# WV-318064-10-9 ✔ ACTIVE

TE Internal #: D21493-000

Standard Labels, Width 31.8 mm [1.25 in], Height 6.4 mm [.25 in], White, Vinyl Film, Label Thickness 75 Micron

View on TE.com >

Identification & Labeling > Labels > Standard Labels > WV High Tack White Vinyl Labels




Label Type: **Industrial Label**

Label Style: **Die-Cut**

Label Adhesive Type: **High Tack Permanent Acrylic Adhesive**

Product Width: **31.8 mm [ 1.25 in ]**

Length of Label Roll: **95 m [ 311.67 ft ]**

All WV High Tack White Vinyl Labels (25)

## Features

### Product Type Features

| | |
|---|---|
| Label Type | Industrial Label |

### Body Features

| | |
|---|---|
| Primary Product Color | White |
| Primary Product Material | Vinyl Film |

### Dimensions

| | |
|---|---|
| Product Width | 31.8 mm[1.25 in] |
| Product Height | 6.4 mm[.25 in] |

### Usage Conditions

| | |
|---|---|
| Operating Temperature Range | -40 – 80 °C[-40 – 176 °F] |

### Printer/Label Features

| | |
|---|---|
| Number of Labels Across | 1 |
| Label Style | Die-Cut |
| Length of Label Roll | 95 m[311.67 ft] |
| Label Thickness | 75 Micron |

### Packaging Features

| | |
|---|---|
| Packaging Quantity | 10000 |
| Packaging Method | Roll |

## Other

| | |
|---|---|
| Label Adhesive Type | High Tack Permanent Acrylic Adhesive |

## Product Compliance

For compliance documentation, visit the product page on TE.com>

| | |
|---|---|
| EU RoHS Directive 2011/65/EU | Compliant |
| EU ELV Directive 2000/53/EC | Compliant |
| China RoHS 2 Directive MIIT Order No 32, 2016 | No Restricted Materials Above Threshold |
| EU REACH Regulation (EC) No. 1907/2006 | Current ECHA Candidate List: JUNE 2024 (241)<br>Candidate List Declared Against: JUNE 2023 (235)<br>Does not contain REACH SVHC |
| Halogen Content | Low Halogen - Br, Cl, F, I < 900 ppm per homogenous material. Also BFR/CFR/PVC Free |
| Solder Process Capability | Not applicable for solder process capability |

Product Compliance Disclaimer

This information is provided based on reasonable inquiry of our suppliers and represents our current actual knowledge based on the information they provided. This information is subject to change. The part numbers that TE has identified as EU RoHS compliant have a maximum concentration of 0.1% by weight in homogenous materials for lead, hexavalent chromium, mercury, PBB, PBDE, DBP, BBP, DEHP, DIBP, and 0.01% for cadmium, or qualify for an exemption to these limits as defined in the Annexes of Directive 2011/65/EU (RoHS2). Finished electrical and electronic equipment products will be CE marked as required by Directive 2011/65/EU. Components may not be CE marked. Additionally, the part numbers that TE has identified as EU ELV compliant have a maximum concentration of 0.1% by weight in homogenous materials for lead, hexavalent chromium, and mercury, and 0.01% for cadmium, or qualify for an exemption to these limits as defined in the Annexes of Directive 2000/53/EC (ELV). Regarding the REACH Regulation, the information TE provides on SVHC in articles for this part number is based on the latest European Chemicals Agency (ECHA) 'Guidance on requirements for substances in articles' posted at this URL: https://echa.europa.eu/guidance-documents/guidance-on-reach

## Compatible Parts



TE Part # 1-2186500-1
T3212-PRINTER



TE Part # 1-2186502-1
T3224-PRINTER



TE Part # 1-2186503-1
T3224-SWARE-PRINTER



TE Part # 1-2186501-1
T3212-SWARE-PRINTER

## Customers Also Bought

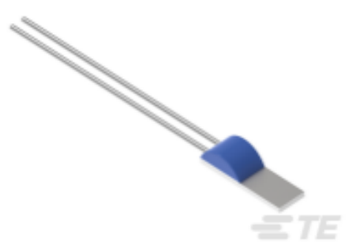

TE Part #NB-PTCO-192
Pt1000, 1.2x4.0, Class A, PTFM102A1A0

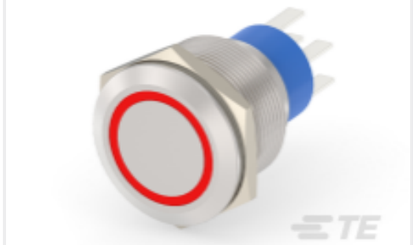

TE Part #6-2213772-7
AV22 DPL 3A MOVE RING LED RED 24V



TE Part #F07599-000
MP-508254-5-8A



TE Part #CV25894001
RW-175-E-1/2-X-SP



TE Part #9-1879221-7
CPF 0603 16R9 0.1% 25PPM 1K RL

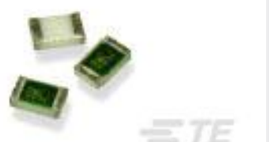

TE Part #1-1879222-7
CPF 0603 28R 0.1% 25PPM 1K RL



TE Part #2-1879026-6
YR1 0.1% 17R8

## Documents

### Product Drawings

WV-318064-10-9

English

### Datasheets & Catalog Pages

IDENTIFICATION SELECTION GUIDE

English

EET V-9

English

### Product Specifications

IDENTIFCATION PRINTER PRODUCT RIBBON MATRIX

English