2213229-2 ✔ ACTIVE

NECTOR

TE Internal #: 2213229-2

Standard Circular Connectors

View on TE.com >

Connectors > Circular Connectors > Standard Circular Connectors



Sealable: **No**

Hermetically Sealed: **No**

Contacts Preloaded: **No**

Shielded: **No**

Mating Retention: **Without**

Features

Product Type Features

Product Type	Accessory
Accessory Color	Black
Sealable	No

Configuration Features

Contacts Preloaded	No

Body Features

Environmental Protection	Without
Hermetically Sealed	No

Mechanical Attachment

Mating Alignment	Without
Mating Retention	Without

Operation/Application

Shielded	No

Packaging Features

Packaging Quantity	100

Product Compliance

For compliance documentation, visit the product page on TE.com>

EU RoHS Directive 2011/65/EU	Compliant

EU ELV Directive 2000/53/EC	Compliant
China RoHS 2 Directive MIIT Order No 32, 2016	No Restricted Materials Above Threshold
EU REACH Regulation (EC) No. 1907/2006	Current ECHA Candidate List: JUN 2020 (209) Candidate List Declared Against: JUN 2020 (209) Does not contain REACH SVHC
Halogen Content	Low Halogen - Br, Cl, F, I < 900 ppm per homogenous material. Also BFR/CFR/PVC Free
Solder Process Capability	Not reviewed for solder process capability

Product Compliance Disclaimer

This information is provided based on reasonable inquiry of our suppliers and represents our current actual knowledge based on the information they provided. This information is subject to change. The part numbers that TE has identified as EU RoHS compliant have a maximum concentration of 0.1% by weight in homogenous materials for lead, hexavalent chromium, mercury, PBB, PBDE, DBP, BBP, DEHP, DIBP, and 0.01% for cadmium, or qualify for an exemption to these limits as defined in the Annexes of Directive 2011/65/EU (RoHS2). Finished electrical and electronic equipment products will be CE marked as required by Directive 2011/65/EU. Components may not be CE marked. Additionally, the part numbers that TE has identified as EU ELV compliant have a maximum concentration of 0.1% by weight in homogenous materials for lead, hexavalent chromium, and mercury, and 0.01% for cadmium, or qualify for an exemption to these limits as defined in the Annexes of Directive 2000/53/EC (ELV). Regarding the REACH Regulation, the information TE provides on SVHC in articles for this part number is based on the latest European Chemicals Agency (ECHA) 'Guidance on requirements for substances in articles' posted at this URL: https://echa.europa.eu/guidance-documents/guidance-on-reach

Compatible Parts



TE Part # 2213229-1
NECTOR M RING NUT, 5/6/7P, 11-14MM

Customers Also Bought

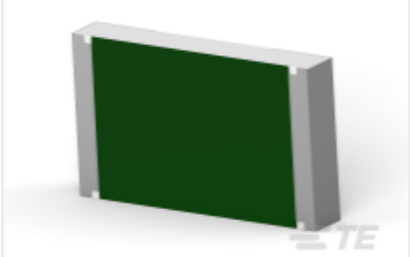

TE Part #7-2176401-8
3540 3R9 5%

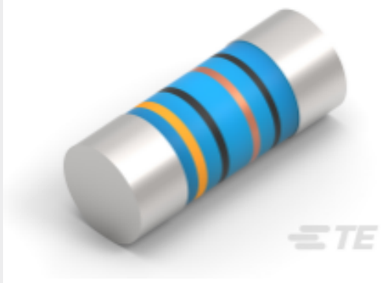

TE Part #2-2176315-0
MELF SMA_A 3K9 0.1% 15PPM 0204 0.4W

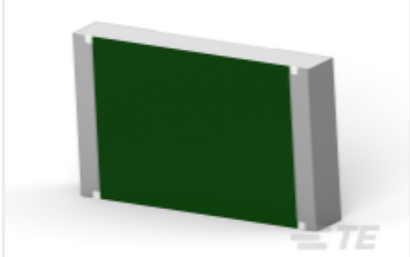

TE Part #1-2176400-6
3540 4R3 1%



TE Part #7-1393236-2
V23092-B1024-A201



TE Part #TAD14741311-002
Ethernet, Sercos-III M12-D 4p PVC Red DE



TE Part #2213223-1
NECTOR M PANEL MOUNT SEAL

TE Part #2213226-3
NECTOR M POSITIONER HOUSING



TE Part #2213229-1
NECTOR M RING NUT, 5/6/7P, 11-14MM



TE Part #2213351-2
NECTOR M SEAL/CABLE CLAMP ASSEMBLY,17MM

Documents

Product Drawings

NECTOR M RING NUT, 5/6/7P, 14-17MM

English

CAD Files

3D PDF

3D

Customer View Model

ENG_CVM_CVM_2213229-2_A.2d_dxf.zip

English

Customer View Model

ENG_CVM_CVM_2213229-2_A.3d_igs.zip

English

Customer View Model

ENG_CVM_CVM_2213229-2_A.3d_stp.zip

English

By downloading the CAD file I accept and agree to the Terms and Conditions of use.

Datasheets & Catalog Pages

5-1773465-6_NECTOR_M

English