Part Number : 5051101292
Product Description : Easy-On FFC/FPC Connector, 0.50mm Pitch, FD19 Series, Right-Angle, Bottom Contact, 1.90mm Height, 12 Circuits, Gold over Nickel Plating
Series Number : 505110
Status : Active
Product Category : FFC / FPC Connectors

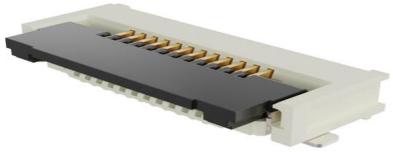

Documents and Resources

Drawings

5051101292_sd.pdf

3D Models and Design Files

STEP AP242

SOLIDWORKS

Creo

Symbol and Footprint (Multi-Format)

5051101292.dxf

Specifications

5051109200-200.pdf

5051109200-201.pdf

5051100000-PS-000.pdf

2005280300-TS-000.pdf

Product Environment Compliance

Compliance

GADSL/IMDS	Compliant with Exemption 44; 33; 34
China RoHS	per SJ/T 11365-2006
EU ELV	Not Relevant
Low-Halogen Status	Low-Halogen per IEC 61249-2-21
REACH SVHC	Not Contained per D(2025)7771-

	DC (04 Feb 2026)
EU RoHS	Compliant per EU 2015/863

Compliance Statements
- EU RoHS
- REACH SVHC
- Low-Halogen

Industry Documents
- IPC 1752A Class C
- IPC 1752A Class D
- Molex Product Compliance Declaration
- IEC-62474
- chemSHERPA (xml)

Substances of Interest
- PFAS

EU RoHS Certificate of Compliance

Additional Product Compliance Information

Part Details

General

Status	Active
Category	FFC / FPC Connectors
Series	FD19
Description	Easy-On FFC/FPC Connector, 0.50mm Pitch, FD19 Series, Right-Angle, Bottom Contact, 1.90mm Height, 12 Circuits, Gold over Nickel Plating
Comments	Black Actuator
Product Name	Easy-On
UPC	889056255868

Agency

UL	E29179

Electrical

Current - Maximum per Contact	0.5A
Voltage - Maximum	50V

Physical

Actuator Type	Front Flip
Circuits (Loaded)	12
Color - Resin	Beige
Contact Position	Bottom
Durability (mating cycles max)	20
Flammability	94V-0
Mated Height	1.90mm
Material - Metal	Phosphor Bronze
Material - Plating Mating	Gold
Material - Plating Termination	Gold
Material - Resin	Liquid Crystal Polymer (LCP)
Net Weight	127.470/mg
Orientation	Right Angle
Packaging Type	Embossed Tape on Reel
PCB Locator	No
PCB Mounting	Surface Mount
PCB Retention	No
Pitch - Mating Interface	0.50mm
Pitch - Termination Interface	0.50mm
Plating min - Mating	0.051µm
Plating min - Termination	0.051µm
Polarized to PCB	Yes
Stackable	No
Temperature Range - Operating	-40° to +105°C
Wire/Cable Type	FFC/FPC

Mates With / Use With

Mates with Part(s)

Description	Part Number
0.50mm Pitch Premo-Flex FFC Jumpers with Ears	15018
0.50mm Pitch Premo-Flex FFC Jumpers	15020

0.50mm Pitch Premo-Flex FFC Jumpers	15120