Part Number : 5601230400
Product Description : DuraClik ISL Wire-to-Board Receptacle Housing, Single Row, White, 4 Circuits
Series Number : 560123
Status : Active
Product Category : Connector Housings

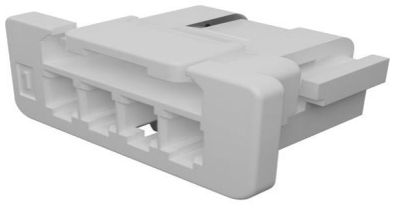

Documents and Resources

Drawings

5601230400_sd.pdf

3D Models and Design Files

STEP AP242

SOLIDWORKS

Creo

Specifications

AS-560123-001-001.pdf

PK-560123-001-001.pdf

PS-560123-001-001.pdf (Tin Plating)

PS-560123-003-001.pdf (Tin Plating)

5601240131-000.pdf (Gold Plating)

Product Environment Compliance

Compliance

GADSL/IMDS	Compliant
China RoHS	per SJ/T 11365-2006
EU ELV	Compliant per 2000/53/EC
Low-Halogen Status	Not Low-Halogen per IEC 61249-2-21
REACH SVHC	Not Contained per D(2025)7771-DC (04 Feb 2026)
EU RoHS	Compliant per EU 2015/863

Compliance Statements

- EU RoHS
- REACH SVHC
- Low-Halogen

Industry Documents

- IPC 1752A Class C
- IPC 1752A Class D
- Molex Product Compliance Declaration
- IEC-62474
- chemSHERPA (xml)

Substances of Interest

- PFAS

EU RoHS Certificate of Compliance

Additional Product Compliance Information

Part Details

General

Status	Active
Category	Connector Housings
Series	560123
Description	DuraClik ISL Wire-to-Board Receptacle Housing, Single Row, White, 4 Circuits
Application	Automotive, Signal, Wire-to-Board
Product Name	DuraClik
UPC	887191705538

Agency

UL	E29179

Physical

Circuits (maximum)	4
Color - Resin	White
Gender	Receptacle
Glow-Wire Capable	No
Keying to Mating Part	No
Lock to Mating Part	Yes

Material - Resin	Polybutylene Terephthalate (PBT)
Net Weight	0.274/g
Number of Rows	1
Packaging Type	Bag
Panel Mount	No
Pitch - Mating Interface	2.00mm
Pitch - Termination Interface	2.00mm
Polarized to Mating Part	Yes
Stackable	No
Temperature Range - Operating	-40° to +130°C

Solder Process Data

Lead-Free Process Capability	N/A

Mates With / Use With

Mates with Part(s)

Description	Part Number
DuraClik Right-Angle Single Row Headers	502352
DuraClik Vertical Single Row Headers	560020

Use with Part(s)

Description	Part Number
DuraClik Wire-to-Board Independent Secondary Lock (ISL) Retainer, 4 Circuits, Gray	5601250400
DuraClik ISL Female Crimp Terminals	560124