Part Number : 15060246
Product Description : Mini-Fit BMI Plug Housing, 4.20mm Pitch Dual Row with Panel Mount Ears, White, UL 94V-0, 24 Circuits
Series Number : 42475
Status : Active
Product Category : Connector Housings
Engineering Number : 42475-2421

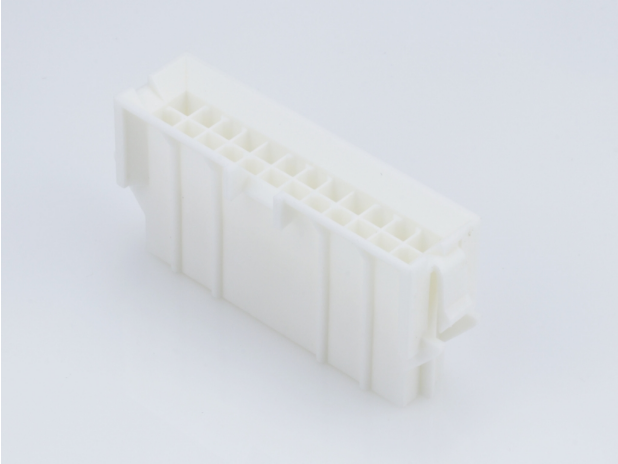

Documents & Resources

Drawings
Drawing_015060246_sd.pdf

3D Models and Design Files
3D Model_015060246_stp.zip

Specifications
Packaging Specification_PK-42474-001-001.pdf
Product Specification_PS-45750-001-001.pdf
Product Specification_55560002-PS-CH-000.pdf
Product Specification_55560002-PS-ES-000.pdf
Product Specification_55560002-PS-SK-000.pdf
Product Specification_PS-5556-002-001.pdf
Test Summary_TS-42475-001-001.pdf
Test Summary_TS-5556-002-001.pdf

Product Environment Compliance

Compliance

GADSL/IMDS	Not Relevant
China RoHS	
EU ELV	Not Relevant
Low-Halogen Status	Low-Halogen per IEC 61249-2-21
REACH SVHC	Not Contained per D(2023)8585-DC (23 Jan 2024)
EU RoHS	Compliant per EU 2015/863

Multiple Part Product Compliance Statements

- Eu RoHS
- REACH SVHC
- Low-Halogen

Multiple Part Industry Compliance Documents

- IPC 1752A Class C
- IPC 1752A Class D
- Molex Product Compliance Declaration
- IEC-62474
- chemSHERPA (xml)

EU RoHS Certificate of Compliance

Part Details

General

Status	Active
Category	Connector Housings
Series	42475
Description	Mini-Fit BMI Plug Housing, 4.20mm Pitch Dual Row with Panel Mount Ears, White, UL 94V-0, 24 Circuits
Application	Power, Wire-to-Board, Wire-to-Wire
Comments	Current = 13A max. per circuit when header is mated to a receptacle loaded with 45750 series terminals crimped to 16 AWG wire. See Molex product specification PS-45750-001 for additional current derating information.
Product Family	Mini-Fit Family Power Connectors
Product Name	Mini-Fit BMI
UPC	800754419987

Agency

CSA	LR19980
UL	E29179

Physical

Circuits (maximum)	24
Color - Resin	Natural

Flammability	94V-0
Gender	Plug
Glow-Wire Capable	No
Material - Resin	Nylon
Net Weight	8.520/g
Number of Rows	2
Packaging Type	Bag
Panel Mount	Yes
Pitch - Mating Interface	4.20mm
Pitch - Termination Interface	4.20mm
Stackable	No
Temperature Range - Operating	-40° to +105°C

Solder Process Data

Lead-Free Process Capability	N/A

Mates With / Use With

Mates with Part(s)

Description	Part Number
Mini-Fit BMI Vertical Dual Row Receptacle Headers	42385
Mini-Fit BMI Dual Row Receptacle Housings	42474
Mini-Fit HCS Vertical Dual Row PCB Receptacles	44475
Mini-Fit BMI Dual Row Receptacle Housings	44516

Use with Part(s)

Description	Part Number
Pre-Crimped Lead Mini-Fit Male-to-Mini-Fit Male, Tin (Sn) Plating, 150.00mm Length, 18 AWG, Red	/content/molex/molex-dot-com/us/en/products/product-page.html/797580005.html
Pre-Crimped Lead Mini-Fit Male-to-Mini-Fit Male, Tin (Sn) Plating, 300.00mm Length, 18 AWG, Red	/content/molex/molex-dot-com/us/en/products/product-page.html/797580013.html
Mini-Fit Male Crimp Terminals	5558

Mini-Fit Plus Male Crimp Terminals	46012

This document was generated on Mar 14, 2024