This document was generated on 07/17/2020

PLEASE CHECK WWW.MOLEX.COM FOR LATEST PART INFORMATION

Part Number: 0340910003

Status: Active

Overview: MX150 Sealed and Unsealed Connector System

Description: MX150 Cable-Sealed Male Connector Assembly, Single Row, 3 Circuits, Keying Option C, Brown

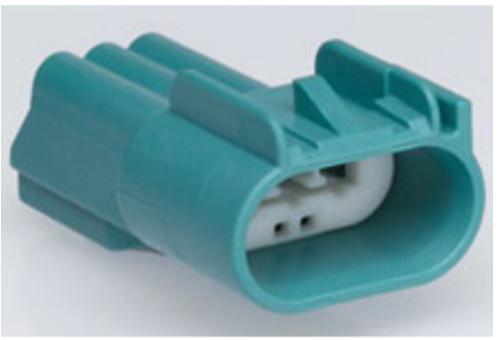

Series image - Reference only

Documents:

3D Model
Drawing (PDF)
3D Model (PDF)
Product Specification PS-34250-000-001 (PDF)
Packaging Specification PK-31300-004 (PDF)
Datasheet (PDF)
RoHS Certificate of Compliance (PDF)

General	
Product Family	Crimp Housings
Series	34091
Application	Power
More Detailed Tech Information	http://uscar.org/guest/teams/10/Electrical-Wiring-Component-Applications-Partnership
Overview	MX150 Sealed and Unsealed Connector System
Product Name	MX150
UPC	756054515549
Physical	
Circuits (maximum)	3
Color - Resin	Brown
Gender	Plug
Glow-Wire Capable	No
Keying to Mating Part	Yes
Lock to Mating Part	Yes
Material - Resin	Nylon
Net Weight	6.125/g
Number of Rows	1
Packaging Type	Bag
Panel Mount	No
Pitch - Mating Interface	4.50mm
Pitch - Termination Interface	4.50mm
Polarized to Mating Part	Yes
Ports	3
Stackable	No
Temperature Range - Operating	-40° to +125°C
Solder Process Data	
Lead-freeProcess Capability	N/A
Material Info	
Reference - Drawing Numbers	
Packaging Specification	PK-31300-004
Product Specification	PS-34250-000-001
Sales Drawing	SD-34091-001-000

EU ELV
Compliant

EU RoHS
Compliant

China RoHS

REACH SVHC
Not Contained Per - D(2020)4578-DC (25 June 2020)

Halogen-Free Status
Not Relevant

For more information, please visit Contact US

China ROHS	Not Relevant
ELV	Compliant
RoHS Phthalates	Not Contained

Search Parts in this Series
34091 Series

Mates With
MX150 Female Connector Assembly
160073

This document was generated on 07/17/2020

PLEASE CHECK WWW.MOLEX.COM FOR LATEST PART INFORMATION