

Amphenol
ANYTEK

Terminal Block[®]

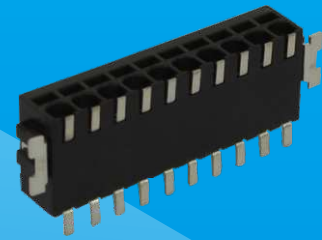
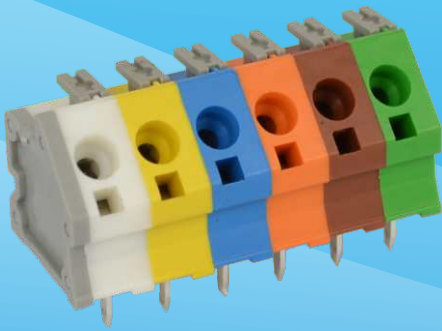

ISO-9001

ISO-14001

INDUSTRIAL@AMPHENOL
TRUSTED GLOBALLY

Amphenol ANYTEK

As one of the member company of Amphenol Group, Anytek concentrates on terminal blocks designing and production over 20 years, our research and development ability will always provide customers with new designs, reasonable prices and efficient services to meet their various demands.



Taipei Head Quarter - since 1997

Based on leading production technology, especially for automatic assembly, our high quality products bring best solution to different customers, and widely used in Electric Power, Industrial Control, Security and Protection, Lighting, Elevator, Info-communication and so on. All of our products meet UL, CSA or VDE regulations, and also EU Directive RoHS compliant.

Anytek set up sales network all over the world, Asia, Europe, America etc., worldwide customers also grant us quick knowledge on their new requirement and market development trend, which also is the important engine for Anytek to innovate insistently, and grow up with customers simultaneously.



Shenzhen Factory - since 1998



Shanghai Factory - since 2002

Fixed Type Terminal Block



Wire Protector System

A1-A11



Rising Clamp System

B1-B27



Spring Clamp System

C1-C28

Pluggable Type Terminal Block

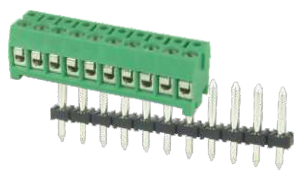

Pin-Plugs Pluggable System

D1-D8



Header for Pluggable System

E1-E48



Screw Clamp Plugs for Pluggable System

F1-F23

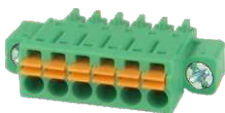

Spring Clamp Plugs for Pluggable System

G1-G19

Accessory



H1-H6

Barrier Terminal Block



I1-I21

➔ Male contactors

*(1):Two beam contact

*(2):Six finger contact

⬇ Female contactors

TYPE		OP	OP	OP	OP	OP	OP	OL	EP	EX	KG	FW	OQ/VL	OQ	OQ	OQ	VK	VK	VL	VL
	Pitch	3.5/3.81 (ø1.3mm)	3.5 (ø1.0mm)	5.0 (ø1.3mm)	5.0 (ø1.1mm)	5.0 (ø1.0mm)	5.75	3.5	5.0	5.0	5.0	5.0	2.5	3.5 3.81	5.0 5.08	7.5 7.62	3.5 3.81	5.0 5.08	3.5 3.81	5.0 5.08
TH	3.5/3.81	●																		
TT	3.5/3.81	●																		
EH	3.5		●																	
TH	5.0			●							●									
TT	5.0			●							●									
TX/KR	5.0			●						●										
TY	5.0				●	●						●								
VG	5.0				●															
EO	5.0								●(1)	●(2)										
NY	3.5							●												
NU	3.5		●																	
NS	5.75						●													
E2	3.5																			
K8	3.81																			
TJ	3.5/3.81													●			●		●	
TJ	5.0/5.08														●		●		●	●
TJ	5.0/5.08	Contact on up side													●		●		●	●
TJ	7.5/7.62															●				
TS	3.5/3.81														●		●		●	
TS	5.0/5.08														●		●		●	●
TS	7.5/7.62															●				
VM	3.5/3.81														●		●		●	
VM	5.0/5.08														●		●		●	●
VM	7.5/7.62															●				
V7	3.5/3.81														●					
V7	5.0/5.08/7.5/7.62															●	●			
VD	3.81															●		●		●
KI	3.81														●				●	
KI	5.08															●		●		●
EZ	5.0/5.08															●		●		●
EM	5.0/5.08															●		●		●
EM	7.5/7.62																●			
K5	5.08															●		●		
VH	5.08															●				
EY	5.08															●		●		●
VR	5.08															●				
V9	5.08																			
KS	7.62																			
VB/ET	7.62																			
EV	10.16																			
KL/KJ	10.16																			
KX	15.0																			
HW	2.5												●							
HW	3.5/3.81													●			●		●	
HW	5.0/5.08														●		●		●	●
HW	7.5/7.62															●				
NL	3.5																			
VW	3.5																			
HN	3.5																			
HN	5.08																			
KD	3.5/3.81/5.0/5.08														●	●		●		●
HP	3.81														●		●		●	●
HP	5.08															●		●		●
HI	5.0/7.5																	●		●
HI	7.5/7.62															●				
H4	5.0/5.08															●		●		●
NF	5.08															●		●		
NT	5.08															●				

Type	Page	Type	Page	Type	Page	Type	Page	
A		EV-10.16, W/F	F22	HB-10.0, Double W/lever	C12	HS-10.16, Parallel	C24	
		EV-10.16, With handle	F22	HC-2.5	C2	HS-10.16, Interlace	C24	
		EW-10.16, Close or W/F, Vertical	E45	HC-2.5, High profile	C2	HT-5.0	C18	
		EW-10.16, Close, Right angle(down)	E45	HC-3.5	C3	HT-5.08	C18	
	AD-5.08-16P/18P	H5	EW-10.16, Close, Right angle(up)	E45	HC-7.0	C3	HT-7.5	C18
	AE-Key(70D)	H3	EW-10.16, W/F, Right angle(down)	E45	HD-5.08	C20	HT-7.62	C18
	AF	H3	EW-10.16, W/F, Right angle(up)	E45	HE-2.5, W/lever or W/O lever	C3	HT-10.0	C18
	AG	H3	EX-5.0, Standard, High type	D7	HE-2.54, W/lever or W/O lever	C3	HT-10.16	C19
	AH	H5	EY-5.0	F19	HE-5.0, W/lever	C4	HV-3.81	C14
	AI	H4	EZ-5.0,	F16	HE-5.08, W/lever	C4	HW-2.5	G2
AJ	H4	EZ-5.08	F17	HF-5.0, High profile	C16	HW-3.5	G2	
AK	H4			HF-5.0, Low profile(stackable)	C16	HW-3.5, With flange	G2	
AL-72mm	H3							
AL-2-72mm, 107mm, 122mm	H4			HG-5.0	C17	HW-3.81	G2	
AM-15.2mm-20.2mm	H2			HG-5.08	C17	HW-3.81, With flange	G2	
AN	H2	F		HG-7.5	C17	HW-5.0, Contact on down side	G2	
ANAA	H5			HG-7.62	C17	HW-5.0, W/flange Contact on down side	G3	
AO-3.81	F16		FW-5.0	D8	HG-10.0	C17	HW-5.0, Contact on up side	G3
AO-5.08	F16				HG-10.16	C18	HW-5.0, W/flange Contact on up side	G3
AP	H3				HH-5.0	C16	HW-5.08, Contact on down side	G3
AQ	H5			HI-5.0, With hook	G13	HW-5.08, W/flange Contact on down side	G3	
AR	F16			HI-5.0, With latch	G13	HW-5.08, Contact on up side	G3	
AS	H5	H		HI-5.0, With flange	G13	HW-5.08, W/flange Contact on up side	G4	
AT	H5				HI-5.0, With hook protected against mismatching	G13	HW-5.08, Contact in the middle	G4
AU-Key(60D)	H3				HI-5.0, With latch protected against mismatching	G14	HW-5.08, W/flange Contact in the middle	G4
AW	H6		H2-7.5	C25	HI-5.0, With flange protected against mismatching	G14	HW-5.08, Hook on back side	G4
			H2-10.0	C25	HI-7.5, With hook	G14	HW-7.5, Contact on down side	G4
D		H3-5.0	C19	HI-7.5, With latch	G14	HW-7.5, W/flange Contact on down side	G4	
		H3-7.5	C19	HI-7.5, With flange	G14			
	DS-240-5.0	C15	H3-10.0	C19	HI-7.5, With hook protected against mismatching	G14	HW-7.62, Contact on down side	G5
	DS-240-5.0 W/snap-in mounting feet	C15	H4-5.0, Hook on entry side, W/O flange	G15	HI-7.5, With latch protected against mismatching	G15	HW-7.62, W/flange Contact on down side	G5
			H4-5.0, Hook on entry side, W/Flange	G16	HI-7.5, With flange protected against mismatching	G15	HX-3.5, 180D, Double contact	C8
		H4-5.0, Hook o back side	G16	HI-7.62, With hook	G15	HX-3.5, 90D, Single contact	C8	
		H4-5.08, Hook on entry side	G16					
		H4-5.08, Hook on back side, W/O flange	G16	HI-7.62, With latch	G15	HX-3.5, 90D, Double contact	C8	
		H4-5.08, Hook on back side, W/Flange	G17	HI-7.62, With flange	G15	HX-5.0, 180D	C8	
		H5-3.5, W/O flange	G6	HL-3.5	C7	HX-5.0, 90D	C8	
		H5-3.5, Flange with nut	G6	HM-3.81, Dip solder	C12	HY-5.0	C15	
		H5-3.5, Flange with screw	G6					
E2-3.5	F5	H5-3.81, W/O flange	G6	HM-3.81, Press fit	C12			
E4	B27	H5-3.81, Flange with nut	G7	HM-5.0, Dip solder	C12	K		
E6-5.0, 2P Right or Left	B7	H5-3.81, Flange with screw	G7	HM-5.0, Press fit	C12		K3-3.5, Right angle, W/O flange	E34
E6-5.0, 3P Right or Left	B7	H5-5.0, W/O flange	G7	HM-5.08, Dip solder	C12		K3-3.5, Right angle, W/flange	E35
E6-5.0, 4P, Right	B7						K3-3.5, Right angle, With latch	E35
E6-5.0, 4P, Left	B7	H5-5.0, Flange with nut	G7	HM-5.08, Press fit	C13		K3-3.5, Vertical, W/O flange	E35
E7-5.0	A7	H5-5.0, Flange with screw	G7	HM-7.5, Dip solder	C13	K3-3.5, Vertical, W/flange	E35	
EB-5.0 Right or Left	B14	H5-5.08, W/O Flange	G7	HM-7.5, Press fit	C13	K3-3.5, Vertical, With latch	E35	
EB-5.08 Right or Left	B14	H5-5.08, Flange with nut	G8	HM-7.62, Dip solder	C13	K4-5.08, Mounting fixed type	E40	
						K4-5.08, Dip solder type	E41	
EC-3.5, Without pillar	A2	H5-5.08, Flange with screw	G8	HM-7.62, Press fit	C13	K5-5.08, W/O flange	F19	
EC-3.5, With pillar	A2	H5-7.5, W/O flange	G8	HM-10.0, Dip solder	C13	K5-5.08, W/flange	F19	
ED-3.81	B6	H5-7.5, Flange with nut	G8	HM-10.0, Press fit	C14	K5-5.08, W/latch	F19	
EH-3.5	D2	H5-7.5, Flange with screw	G8	HM-10.16, Dip solder	C14	K6-4.5	B6	
						K7-7.5, Right	B24	
EI-15.0	B26	H5-7.62, W/O flange	G8	HM-10.16, Press fit	C14	K7-7.5, Left	B24	
EJ-19.0	B26	H5-7.62, Flange with nut	G9	HN-3.5, W/O flange	G5	K8-3.81	F5	
EK-5.08	B21	H5-7.62, Flange with screw	G9	HN-3.5, W/flange	G5	K9-15.0	B26	
EL-3.5, Vertical/Right angle, Open DIP	E15	H6-5.0, Round hole	C19	HN-5.08, W/O flange or W/flange	G6	KD-3.5	G9	
EL-3.5, Vertical/Right angle, Close, THR	E15			HP-3.81, W/O flange	G12	KD-3.5, W/flange	G9	
EL-3.5, Vertical, W/F THR	E15	H6-5.0, Square hole	C19	HP-3.81, W/flange	G12	KD-3.5, W/latch	G10	
EL-3.5, Right angle, W/F THR	E16	H6-7.5, Square hole	C20	HP-5.08, W/O flange or W/flange	G13	KD-3.5, W/O flange Double level	G10	
EM-5.0	F18	H6-10.0, Square hole	C20	HQ-5.08, Parallel	C20	KD-3.5, W/flange Double level	G10	
EM-5.08	F18	H6-7.5/10.0, Round hole	C20	HQ-5.08, Interlace	C21	KD-3.5, W/latch Double level	G10	
EM-7.5	F18	H7-5.0	C16	HQ-7.62, Parallel	C21	KD-3.81	G10	
EM-7.62	F19	H7-7.5	C16	HQ-7.62, Interlace	C21	KD-3.81, W/flange	G10	
EN-12.5	A11	H8-10.0	C26	HQ-10.16, Parallel	C21	KD-3.81, W/latch	G11	
EO-5.0, Solid block	D4	H8-15.0	C26	HQ-10.16, Interlace	C21	KD-5.0	G11	
EO-5.0, High type	D5							
EP-5.0	D7	H8-20.0	C27	HR-5.08, Parallel	C21	KD-5.0, W/flange	G11	
EQ-5.0, 180D/90D	B8	H9-5.08	C20	HR-5.08, Interlace	C22	KD-5.0, W/latch	G11	
ER-3.5, 180D	B2	HA-2.54, 180D	C5	HR-7.62, Parallel	C22	KD-5.08	G11	
ER-3.5, 90D	B2	HA-2.54, 90D	C5	HR-7.62, Interlace	C22	KD-5.08, W/flange	G11	
		HA-3.81, 180D/90D	C5					
		HA-5.0, 180D/90D	C5	HR-10.16, Parallel	C22	KD-5.08, W/latch	G12	
ES-5.0	B6	HA-5.08, 180D	C6	HR-10.16, Interlace	C22	KD-5.08, W/latch	G11	
ET-7.62	F20	HA-5.08, 90D	C6	HS-5.0, Parallel	C22	KD-5.08	G11	
ET-7.62, With handle	F21	HA-7.5, 180D/90D	C6	HS-5.0, Interlace	C23	KD-5.08, W/flange	G11	
EU-3.5, 3P Right	E16	HA-7.62, 180D/90D	C6					
EU-3.5, 3P Left	E16	HA-10.0, 180D	C7	HS-5.08, Parallel	C23	KE-3.5, Vertical, Close	E26	
EU-3.5, 4P Right or Left	E16	HA-10.0, 90D	C7	HS-5.08, Interlace	C23	KE-3.5, Right angle, Close	E26	
EU-3.5, 5P Right	E17	HB-3.81	C10	HS-7.5, Parallel	C23	KE-3.5, Vertical, W/F	E26	
EU-3.5, 5P Left	E17	HB-3.96, W/lever or W/O lever	C10	HS-7.5, Interlace	C23			
EU-5.0, 2P Right or Left	E17	HB-5.0, Single W/lever or W/O lever	C10					
EU-5.0, 3P Right	E17			HS-7.62, Parallel	C23	KE-3.5, Right angle, W/Flange	E27	
EU-5.0, 3P Left	E17	HB-7.5, Single W/lever or W/O lever	C11	HS-7.62, Interlace	C24	KE-3.5, Vertical, W/latch	E27	
EU-5.0, 4P Right	E18	HB-7.5, Double W/lever	C11	HS-10.0, Parallel	C24	KE-3.5, Right angle, W/ latch	E27	
EU-5.0, 4P Left	E18	HB-10.0, Single W/lever or W/O lever	C11	HS-10.0, Interlace	C24	KE-3.81, Vertical, Close	E27	
EV-10.16 W/O flange	F22							

Type	Page	Type	Page	Type	Page	Type	Page
KE-3.81,Right angle,Close	E27	KV-5.08,Flange with screw & low profile	F15	OP/EH-3.5	D6	TE-3.5	A2
KE-3.81,Vertical,W/F	E27	KV-5.08,Flange with nut & low profile	F15	OP-3.5,3.81	D6	TE-3.5,Solid block	A2
KE-3.81,Right angle,W/F	E28	KV-5.08,With hook &high profile	F15	OP-5.0	D6	TF-3.5	A2
KE-3.81,Vertical,W/latch holder	E28	KV-5.08,Flange with screw&high profile	F15	OP-5.0,Bend pin	D7	TG-5.0,Long interlock	B11
KE-3.81,Right angle,W/latch holder	E28	KV-5.08,Flange with nut&high profile	F15	OP-5.75	D7	TG-5.0,Solid block	B11
KE-5.0,Vertical,Close	E28	KX-15.0	F23	OP-8.0,Bend pin	D7	TG-5.08,Long interlock	B11
KE-5.0,Right angle,Close	E28	KX-15.0,With flange	F23	OQ-2.5,Vertical	E2	TH-3.5	D2
KE-5.0,Vertical,With flange	E28	KX-15.0,With flange and handle	F23	OQ-2.5,Right angle	E2	TH-3.5,Solid block	D2
KE-5.0,Vertical,With flange	E29	KY-5.0,180D,Round hole-horizontal	A6	OQ-3.5,Vertical,With flange	E2	TH-3.81	D2
KE-5.0,Vertical,W/latch holder	E29	KY-5.0,90D,Round hole-horizontal	A6	OQ-3.5,Right angle	E2	TH-3.81,Solid block	D2
KE-5.0,Right angle,W/latch holder	E29	KY-5.0,180D,Spuare hole-vertical	A6	OQ-3.5,Right angle,With flange	E2	TH-5.0	D3
KE-5.0,Vertical,Open	E29	KY-5.0,90D,Spuare hole-vertical	A6	OQ-3.5,Vertical,With latch holder	E3	TH-5.0,Solid block	D3
KE-5.0,Vertical,Open	E29	KZ-3.5,45D wire inlet Round hole	A3	OQ-3.5,Right angle,With latch holder	E3	TI-5.0,2-Interlock	B20
KE-5.08,Vertical,Close	E29	KZ-3.5,45D wire inlet Square hole	A3	OQ-3.81,Vertical	E3	TI-5.0,Solid block	B20
KE-5.08,Right angle,Close	E30	KZ-5.0,45D wire inlet Round hole	A3	OQ-3.81,Vertical,With flange	E3	TI-5.0,2-Interlock	B20
KE-5.08,Vertical,With flange	E30	KZ-5.0,45D wire inlet Square hole	A3	OQ-3.81,Right angle,With flange	E3	TI-7.62,Solid block	B20
KE-5.08,Right angle,With flange	E30			OQ-3.5/3.81,SMT Type	E4	TJ-3.5	F2
KE-5.08,Vertical,W/latch holder	E30			OQ-5.0,Right angle or Vertical,W/latch holder	E4	TJ-3.5,With flange	F2
KE-5.08,Right angle,W/latch holder	E30			OQ-5.0,Vertical,Close	E4	TJ-3.81,Stackable	F2
KF-3.5	E48			OQ-5.0,Vertical,W/F	E4	TJ-3.81,With flange	F2
		N		OQ-5.0,Vertical,Open	E4		
KF-5.0	E48	N3	C28	OQ-5.0,Right angle,Close	E5	TJ-3.5&3.81,With handle	F2
KF-7.5	E48	NA-2.5,90D wire inlet	C2	OQ-5.0,Right angle,W/F	E5	TJ-5.0&5.08,With handle	F2
KG-5.0	D8	NA-2.5,180D wire inlet	C2	OQ-5.0,Right angle,Open	E5	TJ-5.0,Contact on down side	F3
KH-6.35,180D wire inlet	A10	NA-2.54,90D wire inlet	C2	OQ-5.0,Right angle,W/F,Body reverse	E5	TJ-5.0,W/F,Contact on down side	F3
		NA-2.54,180D wire inlet	C2	OQ-5.08,Right angle,W/F,Body reverse	E5		
KH-6.35,90D wire inlet	A10	NB-5.0	G17	OQ-5.08,Right angle,Close,Body reverse	E5	TJ-5.0,Contact on up side	F3
KH-7.62,180D wire inlet	A10	NB-5.0,With flange	G17	OQ-5.08,Vertical,Close	E6	TJ-5.0,W/F,Contact on up side	F3
KH-7.62,90D wire inlet	A10	NB-5.0,Hook holder	G17	OQ-5.08,Vertical,With flange	E6	TJ-5.08,Contact on down side	F3
KI-3.81	F13	NB-5.0,Flange with Hook holder	G17	OQ-5.08,Vertical,Open	E6	TJ-5.08,W/F,Contact on down side	F3
				OQ-5.08,Right angle,Close	E6		
KI-3.81,With flange	F13	NB-5.0,with snap-in mounting feet	G17	OQ-5.08,Right angle,With flange	E6	TJ-5.08,Contact on up side	F4
KI-3.81,W/O Flange,With high profile	F14	NB-5.0,with hook holder with snap-in mounting feet	G18	OQ-5.08,Right angle,Open	E6	TJ-5.08,W/F,Contact on up side	F4
KI-3.81,W/Flange,With high profile	F14	NB-7.5,W/O Flange	G18	OQ-5.08,Vertical,With latch holder	E7	TJ-7.5	F4
KI-5.08	F14	NB-7.5,W/F	G18	OQ-5.08,Right angle,With latch holder	E7	TJ-7.5,With flange	F4
				OQ-7.5,Vertical,Close	E7		
KI-5.08,With flange	F14	NB-7.5,W/O flange protected against mismatching	G18	OQ-7.5,Vertical,With flange	E7		
KI-5.08,W/O Flange,With high profile	F14	NB-7.5,W/O flange protected against mismatching	G18	OQ-7.5,Vertical,Open	E7	TJ-7.62	F4
KI-5.08,W/Flange,With high profile	F14	NB-7.5,W/flange protected against mismatching	G18	OQ-7.5,Vertical,Open	E7	TJ-7.62,With flange	F4
KJ-10.16	E47	NB-7.5,Snap-in mounting feet	G18	OQ-7.5,Right angle,Close	E7		
				OQ-7.5,Right angle,With flange	E8		
KK-10.16	F22	NB-7.5,Snap-in mounting feet protected against mismatching	G19	OQ-7.5,Right angle,Open	E8		
KK-10.16,Flange with screw	F22	NC-5.0,Right angle	E38	OQ-7.62,Vertical,With flange	E8	TM	A11
KK-10.16,Flange with screw W/handle	F22	NC-5.0,Vertical	E39	OQ-7.62,Vertical,Open	E8	TN-4.5,180D Without cover	C14
KK-10.16,Flange with nut	F23	NC-5.0,Right angle With hook holder	E39	OQ-7.62,Right angle,Close,Body reverse	E9	TN-4.5,180D With cover	C14
				OQ-3.5,THR,Vertical,Close&W/F	E9	TN-4.57,180D Without cover	C15
KK-10.16,Flange with nut W/handle	F23	NC-5.0,Vertical With hook holder	E39	OQ-3.5,THR,Right angle,Close	E9	TN-4.57,180D With cover	C15
KL-10.16,Vertical,Close	E46	NC-7.5,Right angle	E39	OQ-3.5,THR,Right angle,W/F	E10	TO-5.0	B8
KL-10.16,Vertical,With flange	E46	NC-7.5,Vertical	E39	OQ-3.81,THR,Vertical,Close&W/F	E10	TO-5.0,Solid block	B8
KL-10.16,Right angle PCB up	E46	NC-7.5,Right angle With hook holder	E39	OQ-3.81,THR,Right angle,Close&W/F	E10	TP-5.0	B8
		NC-7.5,180D With hook holder	E40	OQ-5.08,THR,Vertical,Close	E11		
KL-10.16,W/F Right angle PCB up	E46	ND-3.5	G12	OQ-5.08,THR,Vertical,W/F	E11	TP-5.0,Solid block	B8
KL-10.16,Right angle PCB down	E46	ND-5.0	G12	OQ-5.08,THR,Right angle,Close&W/F	E11	TQ-5.0,Solid block	A5
KL-10.16,W/F Right angle down	E46	ND-7.5	G12			TR-3.81,180D	A3
KO-9.52,Interlace tail	B24	NE-5.0	C16	T		TR-3.81,90D	A3
		NE-7.5	C17				
KO-9.52,Back single row	B24	NF-5.08,Without flange	G19	T2-5.0	B9	TR-5.0,180D / (Special Row 10.0mm)	A4
KP-6.35,Interlace	B23	NF-5.08,With flange	G19	T2-5.0,Solid block	B9	TR-5.0,90D	A4
KP-6.35,Back single row	B23	NF-5.08,With latch	G19	T2-5.08,Solid block	B9	TR-7.5,180D/(Special Row 10.0mm)	A4
KP-6.35,Front single row	B23	NH-3.5	C8	T3-5.0,2-Interlock	A6	TR-7.5,90D	A4
		NH-5.0	C9	T3-5.0,180D Solid block	A7		
				T3-5.0,90D	A7	TR-10.0,180D	A5
KP-10.16,Double interlace tail	B23	NI-3.81	C9	T3-5.0,90D Solid block 4p/5p	A7	TR-10.0,90D	A5
KP-10.16,Back single row	B23	NI-5.08	C10	T4-5.0,Solid block	A9	TR-10.0,180D / (Special Row 10.0mm)	A5
KP-10.16,Front single row	B23	NJ-3.5,180D	C9	T4-5.0,Connector through type	A10	TS-3.5,A	F5
KQ-10.16	B26	NJ-3.5,90D	C9			TS-3.5,C,With flange	F6
				T4-7.5	A10	TS-3.5,B	F6
KR-5.0,Without hook	D4	NJ-5.0,180D	C9	T5-3.5	A2	TS-3.5,D,With flange	F6
KR-5.0,With hook	D4	NJ-5.0,90D	C9	T7-6.35	B22	TS-3.81,A	F6
KS-7.62,Vertical	E44	NK-7.5,180D, A type	C24	T7-6.35,45D	B22	TS-3.81,C,With flange	F6
KS-7.62,Vertical W/flange	E44	NK-7.5,90D, A type	C25				
		NK-7.5,180D or 90D, B type	C25	T7-7.62	B22	TS-3.81,B	F6
KS-7.62,Right angle,PCB down	E44	NL-3.5	G5	T7-9.52	B22	TS-3.81,D,With flange	F7
KS-7.62,Right angle,PCB up	E44	NM-3.5,180D/90D/45D	C7	T7-9.52,45D	B22	TS-5.0,A	F7
KS-7.62,Right angle,W/F PCB down	E44	NP-10.0,180D	C25	T9-5.08	A8	TS-5.0,C,With flange	F7
KS-7.62,Right angle,W/F PCB up	E44	NP-10.0,90D, Interlace&Parallel	C26				
		NQ-2.5,3.0,4.0	C4	TA-5.0,1-Interlock	A8	TS-5.0,B	F7
KT-7.62,Vertical,Close	F21	NR-3.5,THR,Right angle W/F	E25	TA-5.0,2-Interlock	A9	TS-5.0,D,With flange	F7
KT-7.62,With flange screw type	F21	NR-3.5,THR	E26	TA-5.08,1-Interlock	A9	TS-5.08,A	F7
KT-7.62,W/flange screw W/handle	F21	NS-5.75 With or without hole	D5	TA-7.5,1-Interlock	A9	TS-5.08,C,With flange	F8
KT-7.62,W/flange nut type	F21	NT-5.08	G19				
KT-7.62,W/flange nut W/Handle	F21	NU-3.5	D5	TB-5.0,2-Interlock	A7	TS-5.08,B	F8
KU-15.0,Vertical&Right angle,Close	E47	NX-5.0	C15	TB-5.08,1-Interlock	A7	TS-5.08,D,With flange	F8
KU-15.0,Vertical&Right angle,W/F	E47	NY-3.5	D5	TC-5.0,1-Interlock/HI-Temp	A8	TS-7.5,A	F8
KU-15.0,With flange	E47	NZ-10.0,With or without jumper slot	C27	TC-5.0,2-Interlock	A8	TS-7.5,C,With flange	F8
KU-15.0,Vertical,W/F and shield feed-through on the inside of the device	E47	NZ-15.0,With jumper slot	C27				
KU-15.0,Vertical,W/F and shield feed-through on the inside of the device	E47	NZ-15.0,Without jumper slot	C27				
KU-15.0,Right angle,W/F and shield feed-through on the inside of the device	E48			TC-5.0,2-Interlock,Solid block	A8	TS-7.5,B	F8
		O		TC-5.08,2-Interlock	A8	TS-7.5,D,With flange	F9
KV-5.08,With hook & low profile	F15	OL-3.5	D6	TD-5.0,2-Interlock	A5	TS-7.62,A	F9
						TS-7.62,C,With flange	F9

Type	Page	Type	Page	Type	Page	Type	Page
TS-7.62,B	F9	VC-7.62,Right angle,A type	E42	VL-2.5,Right angle Close	E11	VY-5.0	A6
TS-7.62,D,With flange	F9	VC-7.62,Right angle W/F,A type	E42	VL-3.5,Vertical Close	E11	VZ-3.81	E36
TT-3.5	D3	VC-7.62,Vertical,A type	E42	VL-3.5,Right angle Close	E12	VZ-5.08	E37
TT-3.81	D3	VC-7.62,Vertical W/F,A type	E42	VL-3.5,Vertical W/F	E12		
TT-5.0	D3	VC-7.62,Right angle PCB Down,B type	E42	VL-3.5,Right angle W/F	E12		
TT-5.0,Solid block	D3	VC-7.62,Right angle PCB UP,B type	E43	VL-3.5,Vertical Close B type	E12		
TU-5.08	B21	VC-7.62,Right angle W/F PCB Down,B type	E43	VL-3.5,Right angle Close B type	E12	Y	
TV-3.5	B2	VC-7.62,Right angle W/F PCB UP,B type	E43	VL-3.5,Vertical W/F B type	E12		
TV-3.81	B3	VC-7.62,Vertical Close,B type	E43	VL-3.5,Right angle W/F B type	E13	YA-3.5	B5
TV-5.0,Solid block	B3	VC-7.62,Vertical W/flange,B type	E43	VL-3.81,Vertical	E13	YA-3.81	B5
TX-5.0,Round hole	D4	VC-7.62,Vertical(Feed-through header with slip-on connection)	E43	VL-3.81,Right angle	E13	YA-3.81,Solid block	B5
TX-5.0,Square hole	D4			VL-3.81,Vertical W/F	E13	YB-5.08	B21
TY-5.0,Solid block	D4	VD-3.81	F5	VL-3.81,Right angle W/F	E13	YC-5.08	B21
TZ-3.5,W/O pillar SMT Type	B6	VD-3.81,W/F	F5	VL-5.0,Vertical Close	E13	YD-5.0	B9
TZ-3.5,With pillar SMT Type	B6			VL-5.0,Right angle Close	E14	YD-5.08	B10
TZ-5.0	B6			VL-5.0,Vertical W/F	E14	YE-5.0,2nd-level	B10
		VE-3.81,Vertical Close	E35	VL-5.0,Right angle W/F	E14	YE-5.0,2nd-level Solid block	B10
		VE-3.81,Right angle Close	E36	VL-5.08,Vertical Close	E14	YE-5.08,2nd-level	B10
		VE-3.81,Vertical Open	E36	VL-5.08,Right angle Close	E14	YE-5.08,2nd-level Solid block	B11
		VE-3.81,Right angle Open	E36	VL-5.08,Vertical W/F	E14	YF-5.0,3rd-level	B10
V				VL-5.08,Right angle W/F	E15	YF-5.08,3rd-level	B10
V3-5.0,Left	B9	VE-3.81,Vertical W/F	E36	VM-3.5	F9	YG-5.0	B12
V3-5.0,Right	B9	VE-3.81,Right angle W/F	E36	VM-3.5,W/F	F10	YG-5.08	B12
V4	B27	VF-3.81,Vertical Close	E32	VM-3.81	F10	YH-5.0	B15
V5-3.81,Bottom cover fixed type	E37	VF-3.81,Vertical W/F	E32			YH-5.08	B15
V5-3.81,W/F Bottom cover fixed type	E37	VF-3.81,Right angle Close	E32	VM-3.81,W/F	F10	YI-5.0	B15
V5-3.81,Dinrail holder A type	E37	VF-3.81,Right angle W/F	E32	VM-5.0	F10	YI-5.08	B16
V5-3.81,W/F Dinrail holder A type	E37	VF-5.0,Vertical Open	E32	VM-5.0,W/F	F10	YJ114	I20
V5-5.08,Bottom cover fixed type	E37	VF-5.0,Right angle Open	E33	VM-5.08	F10	YJ100,74A/114A/140A	I20
						YK-111-11.0	I19
V5-5.08,W/F Bottom cover fixed type	E38	VF-5.0,Vertical Close	E33	VM-5.08,W/F	F11	YK-112-11.0	I19
V5-5.08,Dinrail holder A type	E38	VF-5.0,Vertical W/F	E33	VM-5.08,Low profile	F11	YK-113-11.0	I19
V5-5.08,W/F Dinrail holder A type	E38	VF-5.0,Right angle Close	E33	VM-5.08,Low profile With flange	F11	YK-114-11.0	I19
V5-5.08,Dinrail holder B type	E38	VF-5.0,Right angle W/F	E33	VM-7.5,Low profile	F11	YK-11E-11.0,4P	I19
						YK-11E,15.0,3P	I20
V5-5.08,W/F Dinrail holder B type	E38	VF-5.08,Vertical Open	E33	VM-7.5,Low profile With flange	F11	YK-211-6.35	I2
V7-3.5,Vertical	E19	VF-5.08,Right angle Open	E34	VM-7.62,Low profile	F11	YK-221-6.35	I2
V7-3.5,Vertical W/F	E20	VF-5.08,Vertical Close	E34	VM-7.62,Low profile With flange	F12	YK-222-6.35	I2
V7-3.5,Right angle	E20	VF-5.08,Vertical W/F	E34	VN-2.54,Solid block	B2	YK-223-6.35	I2
V7-3.5,Right angle W/F	E20	VF-5.08,Right angle Close	E34	VO-3.5,Vertical Close	E30	YK-224-6.35	I2
V7-3.81,Vertical	E20	VF-5.08,Right angle W/F	E34	VO-3.5,Vertical W/F	E31	YK-301-7.62,Without cover	I3
V7-3.81,Vertical W/F	E20	VG-5.0,Solid block	D2	VO-3.5,Right angle Close	E31	YK-301-7.62,With cover	I2
V7-3.81,Right angle	E20	VH-5.08	F20	VO-3.5,Right angle W/F	E31	YK-302-7.62,Without cover	I3
V7-3.81,Right angle W/F	E21	VH-5.08,W/F	F20	VO-3.81,Vertical Close	E31	YK-302-7.62,With cover	I3
V7-5.0,Vertical	E21	VI-5.0,180D	B16	VO-3.81,Vertical W/F	E31	YK-303-7.62,Without cover	I3
V7-5.0,Vertical W/F	E21	VI-5.0,90D	B16	VO-3.81,Right angle Close	E31	YK-303-7.62,With cover	I3
V7-5.0,Right angle	E21	VI-5.08,180D	B16	VO-3.81,Right angle W/F	E32	YK-304-7.62,Without cover	I4
						YK-304-7.62,With cover	I3
V7-5.0,Right angle W/F	E21	VI-5.08,90D	B16	VP-10.16,Single tail type	B24	YK-304-7.62,High profile	I4
V7-5.08,Vertical	E21	VI-5.08,180D Solid block	B16	VP-10.16,Double parallel tail type(5.08mm)	B24	YK-305-7.62,Without cover	I4
V7-5.08,Vertical W/F	E22	VI-5.08,90D Solid block	B17	VP-10.16,Double parallel tail type(4.0mm)	B25	YK-305-7.62,With cover	I4
V7-5.08,Right angle	E22	VI-7.5,180D	B17	VP-10.16,Double interlace tail type	B25	YK-306-7.62,Without cover	I4
V7-5.08,Right angle W/F	E22	VI-7.5,90D	B17	VP-12.7,Single tail type	B25	YK-306-7.62,With cover	I4
V7-7.5,Vertical	E22	VJ-5.0,180D	B17	VP-12.7,Double parallel tail type(5.08mm)	B25	YK-311-7.62	I5
V7-7.5,Vertical W/F	E22	VJ-5.0,180D Solid block	B17	VP-12.7,Double parallel tail type(4.0mm)	B25	YK-312-7.62	I5
V7-7.5,Right angle	E22	VJ-5.0,90D	B17	VP-12.7,Double interlace tail type	B25	YK-313-7.62	I5
V7-7.5,Right angle W/F	E23	VJ-5.0,90D Solid block	B18	VQ-3.5,Dip solder/Solid block	B3	YK-314-7.62	I5
V7-7.62,Vertical	E23	VJ-5.08,180D	B18	VQ-3.81,Dip solder/Solid block	B4	YK-315-7.62	I5
V7-7.62,Vertical W/F	E23	VJ-5.08,180D Solid block	B18	VQ-3.5,Press fit/Solid block	B4	YK-316-7.62	I5
V7-7.62,Right angle	E23	VJ-5.08,90D	B18	VQ-3.81,Press fit/Solid block	B4	YK-321-7.62	I6
V7-7.62,Right angle W/F	E23	VJ-5.08,90D Solid block	B18	VR-5.08,Contact on down side	F17	YK-331-8.25	I6
V8-3.81,W/O Flange	F12	VJ-7.5,180D	B18	VR-5.08,W/F Contact on down side	F17	YK-332-8.25	I6
V8-3.81,flange with nut	F12	VJ-7.5,180D Solid block	B19	VR-5.08,Contact on up side	F17	YK-333-8.25	I6
V8-3.81,flange with screw	F12	VJ-7.5,90D	B19	VR-5.08,W/F Contact on up side	F17	YK-334-8.25	I6
V8-5.08,W/O Flange	F12	VJ-7.5,90D Solid block	B19	VS-5.08,Close Vertical	E40	YK-335-8.25	I7
V8-5.08,flange with nut	F12	VJ-7.62,180D or 90D	B19	VS-5.08,W/F Vertical	E40	YK-401-8.25,Without cover	I7
V8-5.08,flange with screw	F13	VJ-7.62,180D Solid block	B19	VS-5.08,Close Right angle	E40	YK-401-8.25,With cover	I7
V8-7.62,W/O flange	F13	VJ-7.62,90D Solid block	B20	VS-5.08,W/F Right angle	E40	YK-402-8.25,Without cover	I7
V8-7.62,flange with nut	F13	VJ-7.62,180D,Low profile type	B20	VT-5.08	B21	YK-402-8.25,With cover	I7
V8-7.62,flange with screw	F13	VK-3.5,45D	E18	VV-6.35	B21	YK-403-8.25,Without cover	I8
V9-5.08,Bottom cover fixed type	E41	VK-3.5,45D W/F	E18	VV-9.52	B22	YK-403-8.25,With cover	I7
V9-5.08,W/F Bottom cover fixed type	E41	VK-3.81,45D	E18	VW-3.5,Without flange	G9		
				VW-3.5,With flange	G9		
V9-5.08,Dinrail holder A type	E41	VK-3.81,45D W/F	E18	VX-3.5,Vertical Open	E23	YK-411-8.25	I8
V9-5.08,W/F Dinrail holder A type	E41	VK-5.0,45D Close	E18	VX-3.5,Right angle Open	E24	YK-412-8.25	I8
V9-5.08,Dinrail holder B type	E41	VK-5.0,45D W/F	E19	VX-3.5,Vertical/Right angle Close	E24	YK-413-8.25	I8
V9-5.08,W/F Dinrail holder B type	E42	VK-5.0,45D Open	E19	VX-3.5,Vertical/Right angle W/F	E24	YK-414-8.25	I8
				VX-3.5,Vertical Open(THR Tape reel)	E24		
VA-5.0,1-Interlock	A9	VK-5.08,45D Close	E19	VX-3.5,Right angle Open(THR Tape reel)	E25	YK-415-8.25	I8
VA-7.5,1-Interlock	A9	VK-5.08,45D W/F	E19	VX-3.5,Close(THR Tape reel)	E25	YK-421-8.25	I9
VB-7.62	F20	VK-5.08,45D Open	E19	VX-3.5,W/F(THR Tape reel)	E25	YK-441-9.5	I9
VB-7.62,W/flange	F20	VL-2.5,Vertical Close	E11	VY-5.0,HI Temp	A5	YK-442-9.5	I9

Type	Page	Type	Page	Type	Page	Type	Page
YK-443-9.5	I9	YQ-3.5,L,(YO+YP)	B4				
YK-444-9.5	I9	YQ-3.5,R,(YO+YP)	B4				
YK-445-9.5	I9	YQ-3.81,L,(YO+YP)	B4				
YK-446-9.5	I10	YQ-3.81,R,(YO+YP)	B5				
YK-447-9.5	I10						
YK-44A-9.5	I10	YQ-3.81,L,(ED+YP),High type	B5				
YK-44B-9.5	I10	YQ-3.81,R,(ED+YP),High type	B5				
YK-501-9.5,Without cover	I10	YR-5.0	B11				
YK-501-9.5,With cover	I10	YR-5.08	B11				
YK-502-9.5,Without cover	I11	YS-5.0,Double level	B12				
YK-502-9.5,With cover	I11	YS-5.08,Double level	B12				
YK-503-9.5,Without cover	I11	YT-5.0	B15				
YK-503-9.5,With cover	I11	YT-5.08	B15				
YK-504-9.5,Without cover	I11						
YK-504-9.5,With cover	I11						
YK-505-9.5,Without cover	I12						
YK-505-9.5,With cover	I12						
YK-506-9.5,Without cover	I12						
YK-506-9.5,With cover	I12						
YK-50A-9.5,Without cover	I12						
YK-50A-9.5,With cover	I12						
YK-50B-10.0,With cover	I17						
YK-510-9.5	I13						
YK-511-9.5	I13						
YK-512-9.5	I13						
YK-513-9.5	I13						
YK-514-9.5	I13						
YK-515-9.5	I13						
YK-516-9.5	I14						
YK-551-11.0	I18						
YK-552-11.0	I18						
YK-553-11.0	I18						
YK-554-11.0	I18						
YK-555-11.0	I19						
YK-601-10.0,Without cover	I14						
YK-601-10.0,With cover	I14						
YK-602-10.0,Without cover	I14						
YK-602-10.0, With cover	I14						
YK-603-10.0, Without cover	I15						
YK-603-10.0, With cover	I15						
YK-604-10.0, Without cover	I15						
YK-604-10.0, With cover	I15						
YK-605-10.0, Without cover	I15						
YK-605-10.0, With cover	I15						
YK-606-10.0, Without cover	I16						
YK-606-10.0, With cover	I16						
YK-611-10.0	I16						
YK-612-10.0	I16						
YK-613-10.0	I16						
YK-614-10.0	I16						
YK-615-10.0	I17						
YK-616-10.0	I17						
YK-61A-10.0	I17						
YK-66-7.62	I6						
YK-701-11.0,Without cover	I17						
YK-701-11.0,With cover	I17						
YK-70A-11.0,Without cover	I18						
YK-70A-11.0,With cover	I18						
YK-77-9.52	I14						
YK-881-12.7	I20						
YK-901-16.0,With or without cover	I21						
YK-902-16.0,With or without cover	I21						
YL-5.0,L,(YD+YE)	B12						
YL-5.0,R,(YD+YE)	B12						
YL-5.08,L,(YD+YE)	B13						
YL-5.08,R,(YD+YE)	B13						
YL-5.08,R,(Solid block)	B13						
YM-5.0,L,(YE+YF)	B13						
YM-5.0,R,(YE+YF)	B13						
YM-5.08,L,(YE+YF)	B13						
YM-5.08,R,(YE+YF)	B14						
YN-5.0	B14						
YN-5.08,(YD+YE+YF)	B15						
YO-3.5,1st-Level/Solid block	B2						
YO-3.81,1st-Level/Solid block	B2						
YP-3.5,2nd-Level/Solid block	B3						
YP-3.81,2nd-Level/Solid block	B3						
YP-3.81,High type	B3						

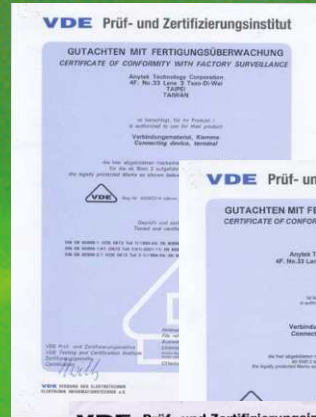

PRODUCT CERTIFICATE

Product Certificate details including model numbers and manufacturer information.

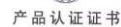

产品认证证书

Product Certificate details in Chinese including model numbers and manufacturer information.

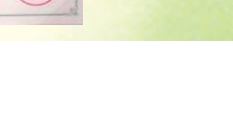
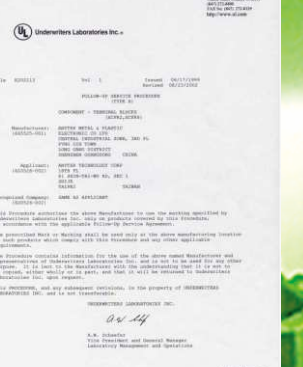
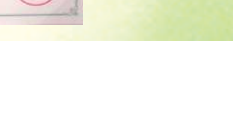

Wire Protector System



A

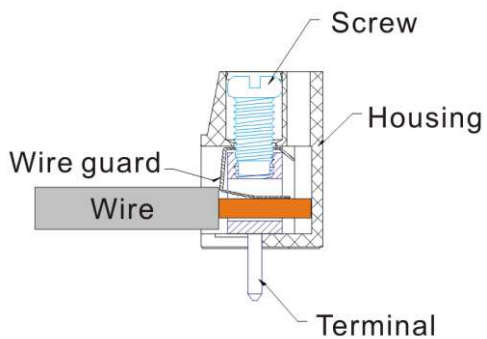

Pitch: 3.5, 3.81, 5.0, 5.08, 6.35, 7.5, 7.62, 10.0, 12.5
Rated Voltage Range(cULus): 125V-400V
Rated Current Range(cULus): 8A-57A

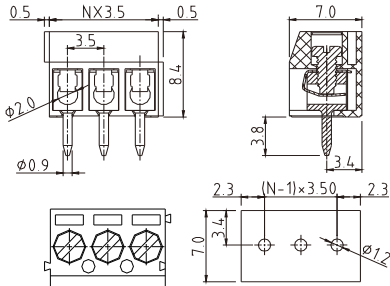
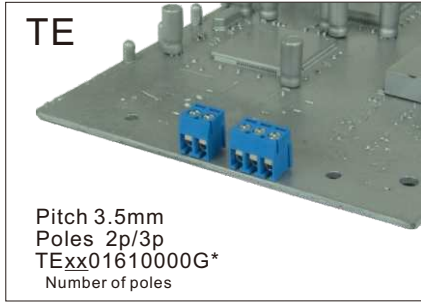

Electrical:	cULus
Voltage rating:	125V
Current rating:	10A
Wire range:	
Solid wire(AWG):	16-26
Stranded wire(AWG):	18-26
Torque(Lb-In) :	1.7
Screw:	M2
Wire strip length:	5~6mm
Withstanding Voltage:	1.25KV
Safety Approval:	

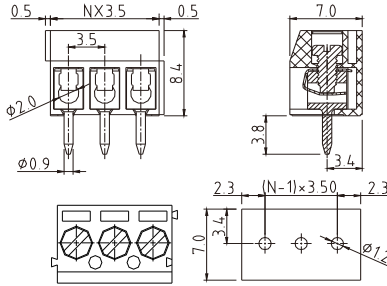
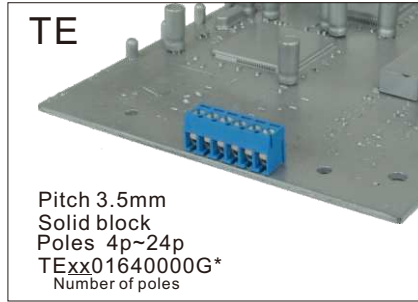

Electrical:	cULus
Voltage rating:	125V
Current rating:	10A
Wire range:	
Solid wire(AWG):	16-26
Stranded wire(AWG):	18-26
Torque(Lb-In) :	1.7
Screw:	M2
Wire strip length:	5~6mm
Withstanding Voltage:	1.25KV
Safety Approval:	

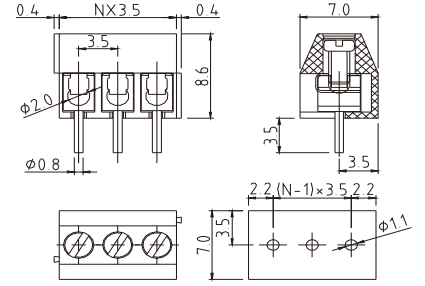
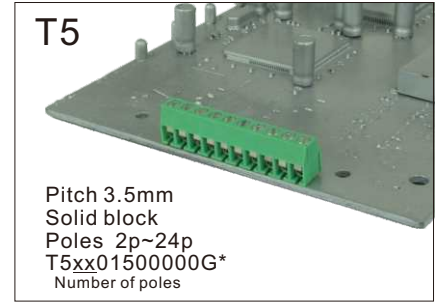

Electrical:	cULus
Voltage rating:	125V
Current rating:	10A
Wire range:	
Solid wire(AWG):	16-26
Stranded wire(AWG):	16-26
Torque(Lb-In) :	1.7
Screw:	M2
Wire strip length:	5~6mm
Withstanding Voltage:	1.25KV
Safety Approval:	

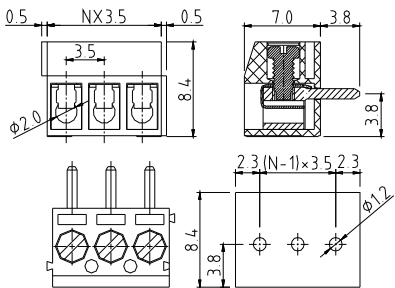
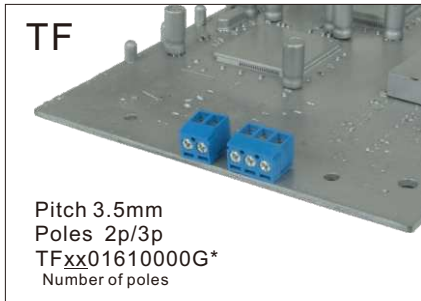

Electrical:	UL
Voltage rating:	125V
Current rating:	10A
Wire range:	
Solid wire(AWG):	16-26
Stranded wire(AWG):	16-26
Torque(Lb-In) :	1.7
Screw:	M2
Wire strip length:	5~6mm
Withstanding Voltage:	1.25KV
Safety Approval:	

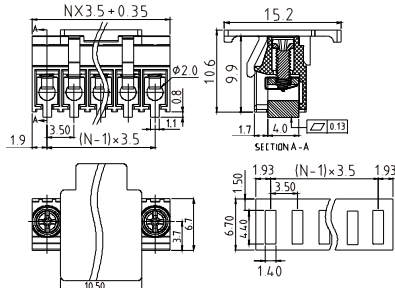
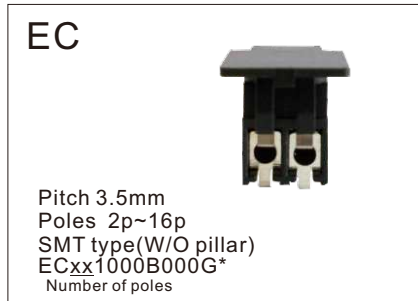

Electrical:	cULus
Voltage rating:	150V
Current rating:	10A
Wire range:	
Solid wire(AWG):	16-26
Stranded wire(AWG):	16-26
Torque(Lb-In) :	2.0
Screw:	M2.0
Wire strip length:	5-6mm
Withstanding Voltage:	1.3KV
Safety Approval:	pending

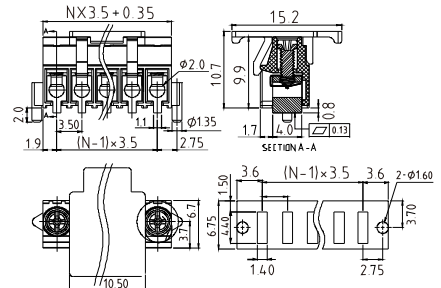

Electrical:	cULus
Voltage rating:	150V
Current rating:	10A
Wire range:	
Solid wire(AWG):	16-26
Stranded wire(AWG):	16-26
Torque(Lb-In) :	2.0
Screw:	M2.0
Wire strip length:	5-6mm
Withstanding Voltage:	1.3KV
Safety Approval:	pending

KZ

Pitch 3.5mm
Poles 2p/3p
45D wire inlet (Round hole)
KZxx10510000G*
Number of poles

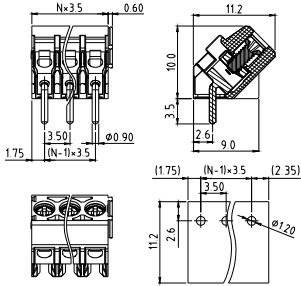

Electrical:	cULus
Voltage rating:	300V
Current rating:	10A
Wire range:	
Solid wire(AWG):	16-26
Stranded wire(AWG):	16-26
Torque(Lb-In) :	1.1

Screw:	M2.0
Wire strip length:	4-5mm
Withstanding Voltage:	1.6KV
Safety Approval:	

KZ

Pitch 3.5mm
Poles 2p/3p
45D wire inlet (Square hole)
KZxx10500000G*
Number of poles

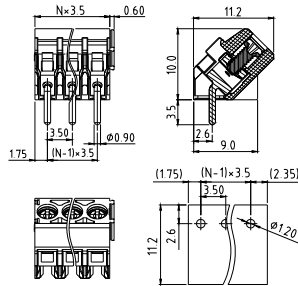

Electrical:	cULus
Voltage rating:	300V
Current rating:	10A
Wire range:	
Solid wire(AWG):	16-26
Stranded wire(AWG):	16-26
Torque(Lb-In) :	1.1

Screw:	M2.0
Wire strip length:	4-5mm
Withstanding Voltage:	1.6KV
Safety Approval:	

KZ

Pitch 5.0mm
Poles 2p/3p
45D wire inlet (Round hole)
KZxx70510000G*
Number of poles

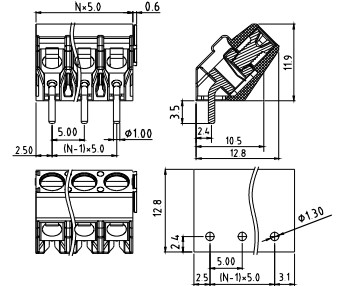

Electrical:	cULus
Voltage rating:	300V
Current rating:	15A
Wire range:	
Solid wire(AWG):	12-26
Stranded wire(AWG):	12-26
Torque(Lb-In) :	3.5

Screw:	M2.6
Wire strip length:	5-6mm
Withstanding Voltage:	1.6KV
Safety Approval:	

KZ

Pitch 5.0mm
Poles 2p/3p
45D wire inlet (Square hole)
KZxx70500000G*
Number of poles

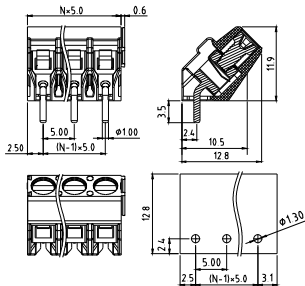

Electrical:	cULus
Voltage rating:	300V
Current rating:	15A
Wire range:	
Solid wire(AWG):	12-26
Stranded wire(AWG):	12-26
Torque(Lb-In) :	2.4

Screw:	M2.6
Wire strip length:	5-6mm
Withstanding Voltage:	1.6KV
Safety Approval:	

TR

Pitch 3.81mm
Horizontal(180D wire inlet)
Poles 1p~24p
TRxx35510000G*(Row spacing 7.62mm)
Number of poles

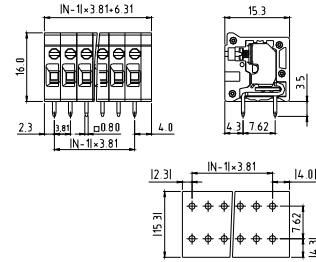

Electrical:	cULus
Voltage rating:	300V
Current rating:	8A
Wire range:	
Solid wire(AWG):	16-26
Stranded wire(AWG):	16-26
Torque(Lb-In) :	2.0

Screw:	M2
Wire strip length:	8-9mm
Withstanding Voltage:	1.6KV
Safety Approval:	

TR

Pitch 3.81mm
Vertical(90D wire inlet)
Poles 1p~24p
TRxx35500000G*(Row spacing 7.62mm)
Number of poles

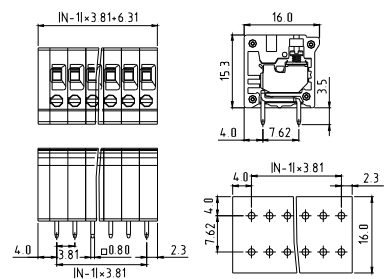

Electrical:	cULus
Voltage rating:	300V
Current rating:	8A
Wire range:	
Solid wire(AWG):	16-26
Stranded wire(AWG):	16-26
Torque(Lb-In) :	2.0

Screw:	M2
Wire strip length:	8-9mm
Withstanding Voltage:	1.6KV
Safety Approval:	

TR



Pitch 5.0mm
Horizontal(180D wire inlet)
Poles 1p~24p
TRxx05510000G*(Row spacing 5.0mm)
Number of poles

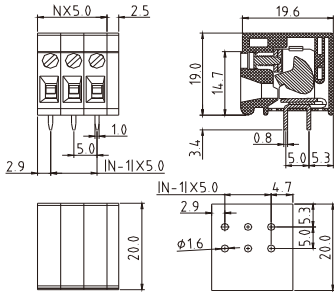

Electrical:	cULus
Voltage rating:	300V
Current rating:	20A
Wire range:	
Solid wire(AWG):	12-22
Stranded wire(AWG):	12-22
Torque(Lb-In) :	2.4

Screw:	M2.5
Wire strip length:	10~11mm
Withstanding Voltage:	1.6KV
Safety Approval:	

TR

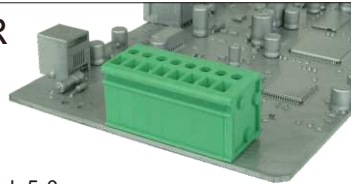

Pitch 5.0mm
Vertical(90D wire inlet)
Poles 1p~24p
TRxx05500000G*(Row spacing 5.0mm)
Number of poles

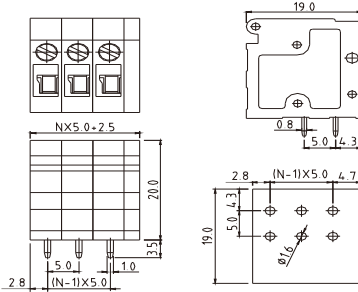

Electrical:	cULus
Voltage rating:	300V
Current rating:	20A
Wire range:	
Solid wire(AWG):	12-22
Stranded wire(AWG):	12-22
Torque(Lb-In) :	2.4

Screw:	M2.5
Wire strip length:	10~11mm
Withstanding Voltage:	1.6KV
Safety Approval:	

TR

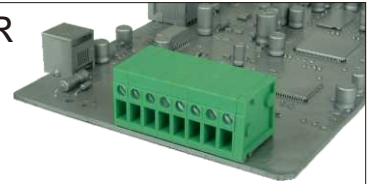

Pitch 5.0mm
Horizontal(180D wire inlet)
Poles 1p~24p
TRxx0551A000G*(Row spacing 10.0mm)
Number of poles

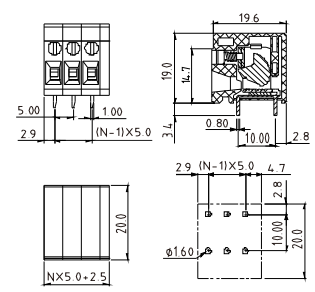

Electrical:	cULus
Voltage rating:	300V
Current rating:	20A
Wire range:	
Solid wire(AWG):	12-22
Stranded wire(AWG):	12-22
Torque(Lb-In) :	2.4

Screw:	M2.5
Wire strip length:	10~11mm
Withstanding Voltage:	1.6KV
Safety Approval:	

TR

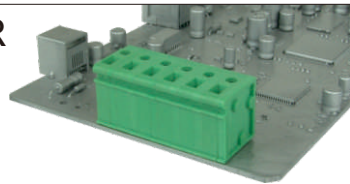

Pitch 7.5mm
Vertical(90D wire inlet)
Poles 1p~16p
TRxx25500000G*(Row spacing 5.0mm)
Number of poles

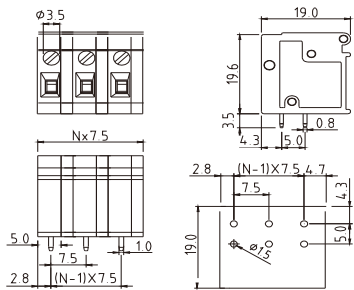

Electrical:	cULus
Voltage rating:	300V
Current rating:	20A
Wire range:	
Solid wire(AWG):	12-22
Stranded wire(AWG):	12-22
Torque(Lb-In) :	2.4

Screw:	M2.5
Wire strip length:	10~11mm
Withstanding Voltage:	1.6KV
Safety Approval:	

TR



Pitch 7.5mm
Horizontal(180D wire inlet)
Poles 1p~16p
TRxx25510000G*(Row spacing 5.0mm)
Number of poles

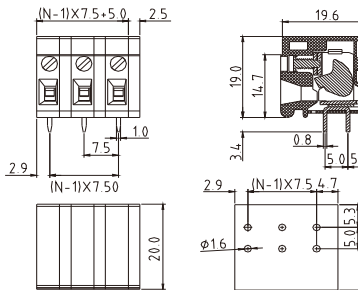

Electrical:	cULus
Voltage rating:	300V
Current rating:	20A
Wire range:	
Solid wire(AWG):	12-22
Stranded wire(AWG):	12-22
Torque(Lb-In) :	2.4

Screw:	M2.5
Wire strip length:	10~11mm
Withstanding Voltage:	1.6KV
Safety Approval:	

TR



Pitch 7.5mm
Horizontal(180D wire inlet)
Poles 1p~16p
TRxx2551A000G*(Row spacing 10.0mm)
Number of poles

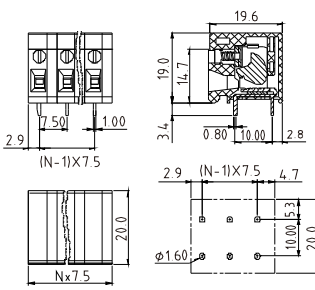

Electrical:	cULus
Voltage rating:	300V
Current rating:	20A
Wire range:	
Solid wire(AWG):	12-22
Stranded wire(AWG):	12-22
Torque(Lb-In) :	2.4

Screw:	M2.5
Wire strip length:	10~11mm
Withstanding Voltage:	1.6KV
Safety Approval:	

TR



Pitch 10.0mm
Horizontal(180D wire inlet)
Poles 1p~12p
TRxx15510000G*(Row spacing 5.0mm)
Number of poles

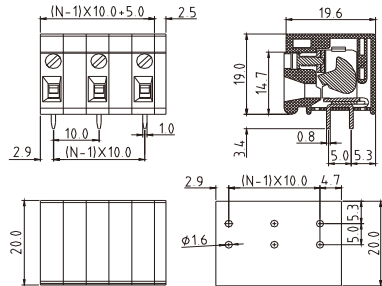

Electrical:	cULus
Voltage rating:	300V
Current rating:	20A
Wire range:	
Solid wire(AWG):	12-22
Stranded wire(AWG):	12-22
Torque(Lb-In) :	2.4

Screw:	M2.5
Wire strip length:	10~11mm
Withstanding Voltage:	1.6KV
Safety Approval:	cULus

TR



Pitch 10.0mm
Vertical(90D wire inlet)
Poles 1p~12p
TRxx15500000G*(Row spacing 5.0mm)
Number of poles

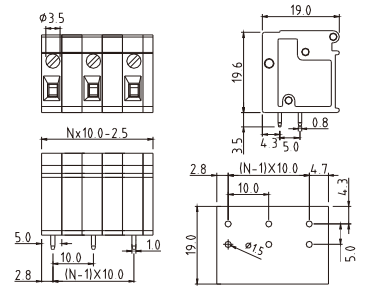

Electrical:	cULus
Voltage rating:	300V
Current rating:	20A
Wire range:	
Solid wire(AWG):	12-22
Stranded wire(AWG):	12-22
Torque(Lb-In) :	2.4

Screw:	M2.5
Wire strip length:	10~11mm
Withstanding Voltage:	1.6KV
Safety Approval:	cULus

TR



Pitch 10.0mm
Horizontal(180D wire inlet)
Poles 1p~12p
TRxx1551A000G*(Row spacing 10.0mm)
Number of poles

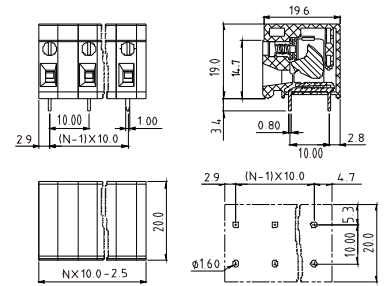

Electrical:	cULus
Voltage rating:	300V
Current rating:	20A
Wire range:	
Solid wire(AWG):	12-22
Stranded wire(AWG):	12-22
Torque(Lb-In) :	2.4

Screw:	M2.5
Wire strip length:	10~11mm
Withstanding Voltage:	1.6KV
Safety Approval:	cULus

TD

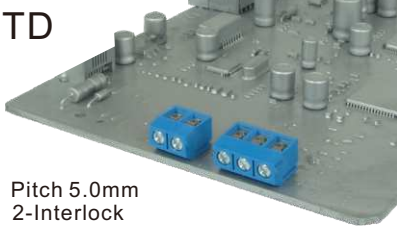

Pitch 5.0mm
2-Interlock
Poles 2p/3p
TDxx01610000G*
Number of poles

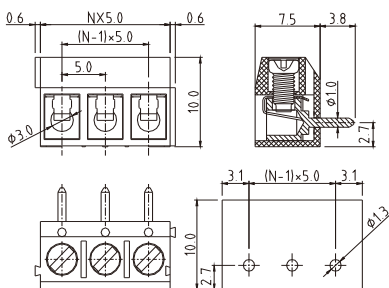

Electrical:	cULus	TUV
Voltage rating:	250V	130V
Current rating:	16A	17.5A
Wire range:		0.5-1.5mm ²
Solid wire(AWG):	14	
Stranded wire(AWG):	16	
Torque:	2.6Lb-In	0.4N.m

Screw:	M2.6
Wire strip length:	5~6mm
Withstanding Voltage:	1.5KV
Safety Approval:	cULus TUV

TQ



Pitch 5.0mm
Solid block
Poles 2p~24p
TQxx01000000G*
Number of poles

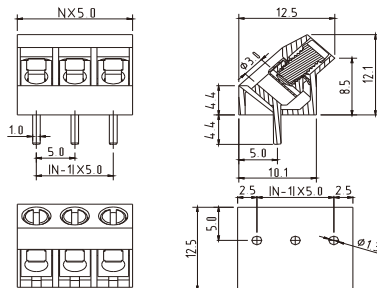

Electrical:	cULus
Voltage rating:	300V
Current rating:	15A
Wire range:	
Solid wire(AWG):	14-22
Stranded wire(AWG):	14-22
Torque(Lb-In) :	3.5

Screw:	M3
Wire strip length:	6~7mm
Withstanding Voltage:	1.6KV
Safety Approval:	cULus

VY



Pitch 5.0mm
HI-Temp
Poles 2p/3p
VYxx010C0000G*
Number of poles

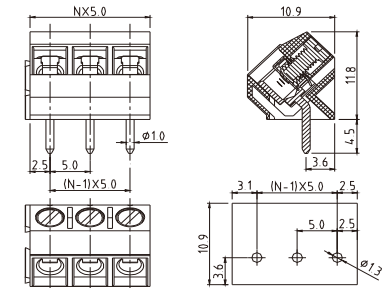

Electrical:	cULus
Voltage rating:	300V
Current rating:	15A
Wire range:	
Solid wire(AWG):	14-22
Stranded wire(AWG):	14-22
Torque(Lb-In) :	3.5

Screw:	M2.6
Wire strip length:	6~7mm
Withstanding Voltage:	1.6KV
Safety Approval:	cULus pending

VY

Pitch 5.0mm
Poles 2p/3p
VYxx0160000G*
Number of poles

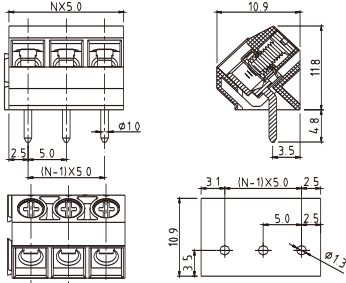

Electrical:	cULus
Voltage rating:	300V
Current rating:	15A
Wire range:	
Solid wire(AWG):	14-22
Stranded wire(AWG):	14-22
Torque(Lb-In) :	3.5

Screw:	M2.6
Wire strip length:	6~7mm
Withstanding Voltage:	1.6KV
Safety Approval:	

KY

Pitch 5.0mm
Poles 2p/3p Square hole
Horizontal(180D wire inlet)
KYxx0150000G*
Number of poles

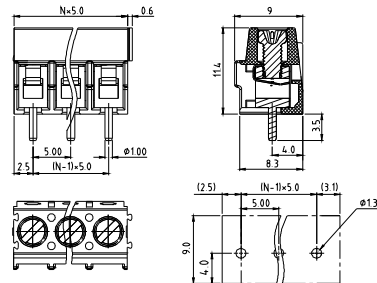

Electrical:	cULus	CQC
Voltage rating:	300V	250V
Current rating:	15A	24A
Wire range:		
Solid wire(AWG):	12-24	0.2-2.5mm ²
Stranded wire(AWG):	12-24	0.2-2.5mm ²
Torque:	3.0Lb-In	0.4N.m

Screw:	M2.6	
Wire strip length:	5-6mm	
Withstanding Voltage:	1.6KV	2KV
Safety Approval:		

KY

Pitch 5.0mm
Poles 2p/3p Square hole
Vertical(90D wire inlet)
KYxx01510000G*
Number of poles

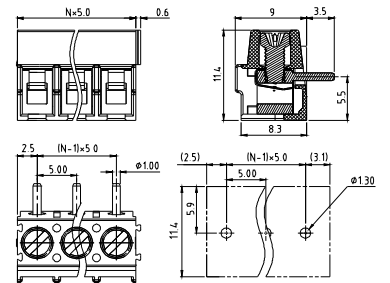

Electrical:	cULus	CQC
Voltage rating:	300V	250V
Current rating:	15A	24A
Wire range:		
Solid wire(AWG):	12-24	0.2-2.5mm ²
Stranded wire(AWG):	12-24	0.2-2.5mm ²
Torque:	3.0Lb-In	0.4N.m

Screw:	M2.6	
Wire strip length:	5-6mm	
Withstanding Voltage:	1.6KV	2KV
Safety Approval:		

KY

Pitch 5.0mm
Poles 2p/3p Round hole
Horizontal(180D wire inlet)
KYxx01520000G*
Number of poles

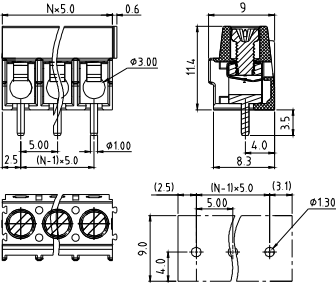

Electrical:	cULus
Voltage rating:	300V
Current rating:	15A
Wire range:	
Solid wire(AWG):	12-24
Stranded wire(AWG):	12-24
Torque(Lb-In) :	3.0

Screw:	M2.6
Wire strip length:	5-6mm
Withstanding Voltage:	1.6KV
Safety Approval:	

KY

Pitch 5.0mm
Poles 2p/3p Round hole
Vertical(90D wire inlet)
KYxx01530000G*
Number of poles

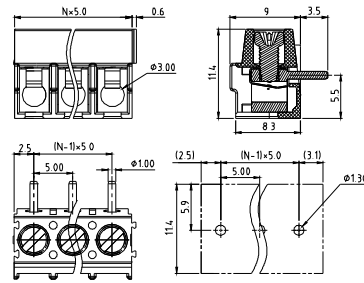

Electrical:	cULus
Voltage rating:	300V
Current rating:	15A
Wire range:	
Solid wire(AWG):	12-24
Stranded wire(AWG):	12-24
Torque(Lb-In) :	3.0

Screw:	M2.6
Wire strip length:	5-6mm
Withstanding Voltage:	1.6KV
Safety Approval:	

T3

Pitch 5.0mm
2-Interlock
Poles 2p/3p
T3xx04510000G*
Number of poles

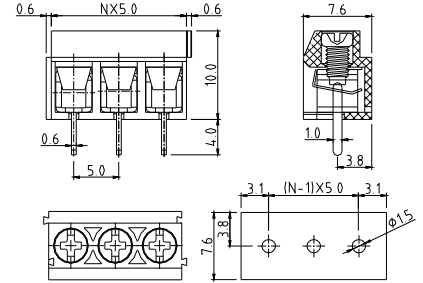

Electrical:	UL	TUV
Voltage rating:	300V	250V
Current rating:	8A	12A
Wire range:		0.2-2.5mm ²
Solid wire(AWG):	14-26	
Stranded wire(AWG):	14-26	
Torque :	3.5Lb-In	0.4N.m

Screw:	M2.5	
Wire strip length:	5~6mm	
Withstanding Voltage:	1.6KV	2KV
Safety Approval:		

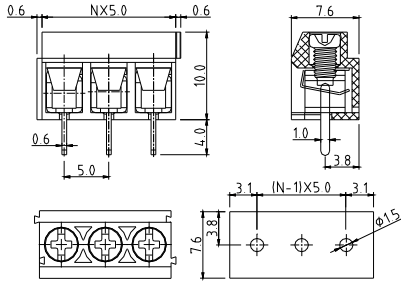
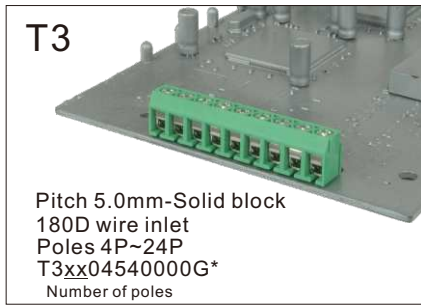

Electrical:	cULus	TUV
Voltage rating:	300V	250V
Current rating:	8A	12A
Wire range:	0.2-2.5mm ²	
Solid wire(AWG):	14-26	
Stranded wire(AWG):	14-26	
Torque :	3.5Lb-In	0.4N.m

Screw:	M2.5
Wire strip length:	5-6mm
Withstanding Voltage:	1.6KV 2KV
Safety Approval:	

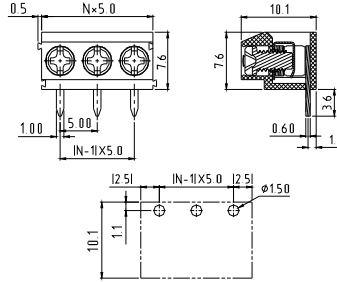
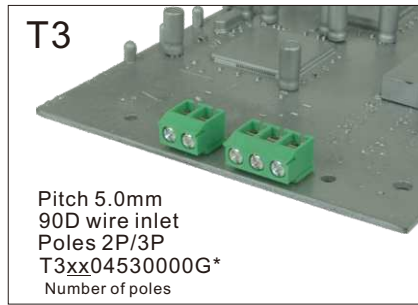

Electrical:	cULus	TUV
Voltage rating:	300V	250V
Current rating:	8A	12A
Wire range:	0.2-2.5mm ²	
Solid wire(AWG):	14-26	
Stranded wire(AWG):	14-26	
Torque :	3.5Lb-In	0.4N.m

Screw:	M2.5
Wire strip length:	5-6mm
Withstanding Voltage:	1.6KV 2KV
Safety Approval:	

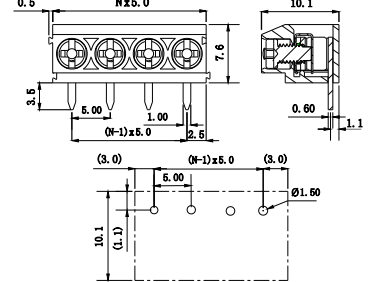
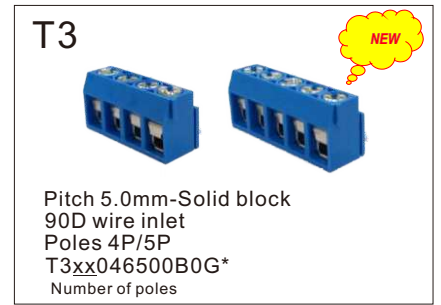

Electrical:	cULus
Voltage rating:	300V
Current rating:	8A
Wire range:	
Solid wire(AWG):	14-26
Stranded wire(AWG):	14-26
Torque(Lb-In) :	3.5

Screw:	M2.5
Wire strip length:	5-6mm
Withstanding Voltage:	1.6KV
Safety Approval:	

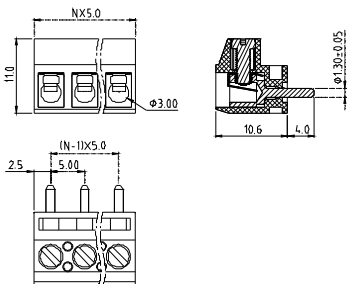

Electrical:	cULus
Voltage rating:	300V
Current rating:	15A
Wire range:	
Solid wire(AWG):	14-22
Stranded wire(AWG):	14-22
Torque(Lb-In) :	3.5

Screw:	M2.6
Wire strip length:	5-6mm
Withstanding Voltage:	1.6KV
Safety Approval:	

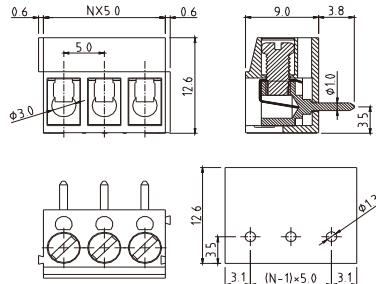
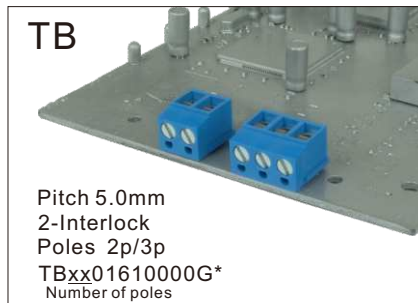

Electrical:	UL
Voltage rating:	250V
Current rating:	16A
Wire range:	
Solid wire(AWG):	14
Stranded wire(AWG):	
Torque(Lb-In) :	2.6

Screw:	M3
Wire strip length:	6-7mm
Withstanding Voltage:	1.5KV
Safety Approval:	

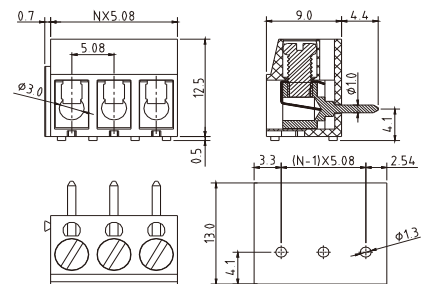
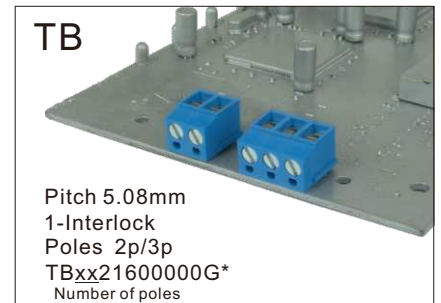

Electrical:	cULus
Voltage rating:	300V
Current rating:	15A
Wire range:	
Solid wire(AWG):	14-22
Stranded wire(AWG):	14-22
Torque(Lb-In) :	3.5

Screw:	M3
Wire strip length:	6-7mm
Withstanding Voltage:	1.6KV
Safety Approval:	

T9



Pitch 5.08mm
Poles 2p/3p
T9xx2180000G*
Number of poles

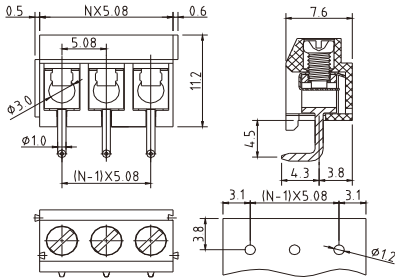

Electrical:	cULus
Voltage rating:	300V
Current rating:	15A
Wire range:	
Solid wire(AWG):	14-24
Stranded wire(AWG):	14-24
Torque(Lb-In) :	3.2
Screw:	M2.6
Wire strip length:	5-6mm
Withstanding Voltage:	1.6KV
Safety Approval:	

TC



Pitch 5.08mm
2-Interlock
Poles 2p/3p
TCxx2362000G*
Number of poles

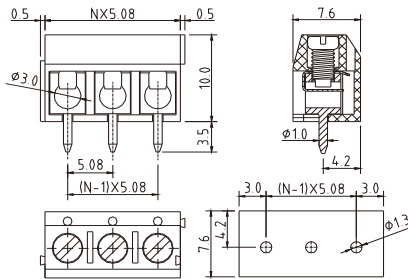

Electrical:	cULus
Voltage rating:	300V
Current rating:	16A
Wire range:	
Solid wire(AWG):	14-22
Stranded wire(AWG):	14-22
Torque(Lb-In) :	2.6
Screw:	M2.6
Wire strip length:	5-6mm
Withstanding Voltage:	1.6KV
Safety Approval:	

TC



Pitch 5.0mm
2-Interlock
Poles 2p/3p
TCxx0362000G*
Number of poles

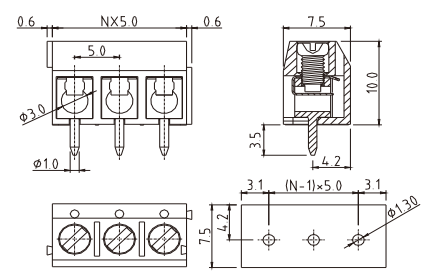

Electrical:	cULus	VDE
Voltage rating:	300V	250V
Current rating:	16A	17.5A
Wire range:	0.5 - 1.5mm ²	
Solid wire(AWG):	14-22	
Stranded wire(AWG):	14-22	
Torque :	2.6Lb-In	0.4N.m
Screw:	M2.6	
Wire strip length:	5~6mm	
Withstanding Voltage:	1.6KV	2KV
Safety Approval:		

TC



Pitch 5.0mm
1-Interlock/Hi-Temp
Poles 2p/3p/4p
TCxx0303C500G*
Number of poles

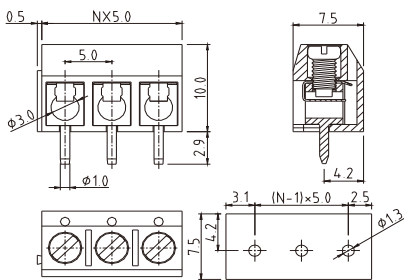

Electrical:	cULus
Voltage rating:	300V
Current rating:	16A
Wire range:	
Solid wire(AWG):	14-22
Stranded wire(AWG):	14-22
Torque(Lb-In) :	2.6
Screw:	M2.6
Wire strip length:	5-6mm
Withstanding Voltage:	1.6KV
Safety Approval:	() pending

TC



Pitch 5.0mm
2-Interlock/Solid block
Poles 2p~24p
TCxx0362A500G*
Number of poles

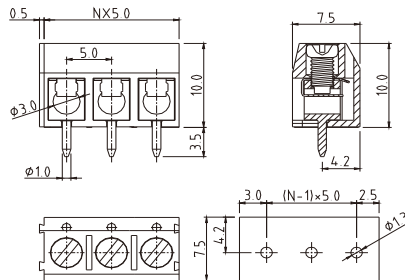

Electrical:	cULus	VDE
Voltage rating:	300V	250V
Current rating:	16A	17.5A
Wire range:	0.5 - 1.5mm ²	
Solid wire(AWG):	14-22	
Stranded wire(AWG):	14-22	
Torque :	2.6Lb-In	0.4N.m
Screw:	M2.6	
Wire strip length:	5~6mm	
Withstanding Voltage:	1.6KV	2KV
Safety Approval:		

TA

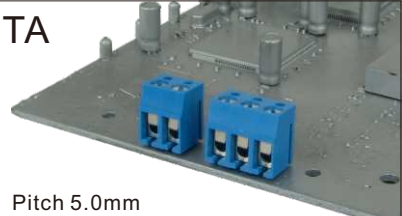

Pitch 5.0mm
1-Interlock
Poles 2p/3p
TAxx0161BB00G*
Number of poles

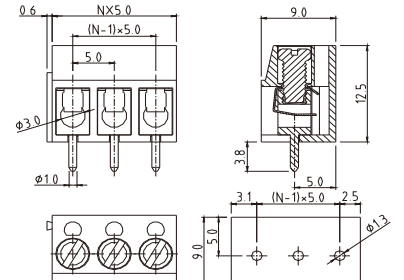

Electrical:	UL
Voltage rating:	250V
Current rating:	16A
Wire range:	
Solid wire(AWG):	14-26
Stranded wire(AWG):	14-26
Torque(Lb-In) :	2.6
Screw:	M3
Wire strip length:	6~7mm
Withstanding Voltage:	1.5KV
Safety Approval:	

T4

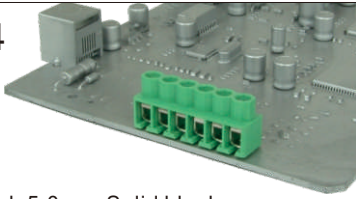

Pitch 5.0mm-Solid block
Connector through type
Poles 2P~24p
T4xx04520000G*
Number of poles

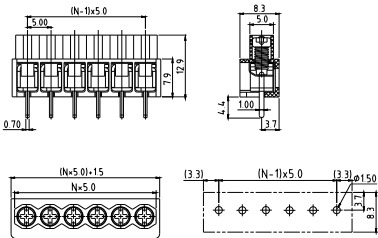

Electrical:	cULus
Voltage rating:	300V
Current rating:	10A
Wire range:	
Solid wire(AWG):	12-20
Stranded wire(AWG):	12-20
Torque(Lb-In) :	3.5

Screw:	M3
Wire strip length:	6~7mm
Withstanding Voltage:	1.6KV
Safety Approval:	cULus

T4

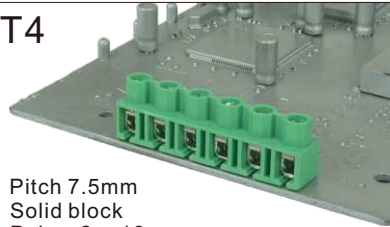

Pitch 7.5mm
Solid block
Poles 2p~16p
T4xx24500000G*
Number of poles

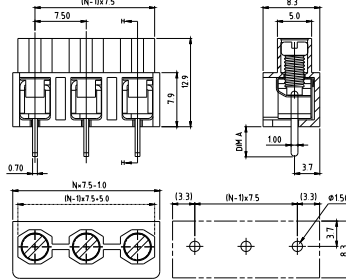

Electrical:	cULus
Voltage rating:	300V
Current rating:	10A
Wire range:	
Solid wire(AWG):	12-20
Stranded wire(AWG):	12-20
Torque(Lb-In) :	3.5

Screw:	M3
Wire strip length:	6~7mm
Withstanding Voltage:	1.6KV
Safety Approval:	cULus

KH

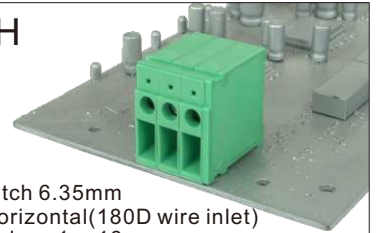

Pitch 6.35mm
Horizontal(180D wire inlet)
Poles 1p~16p
KHxx05510000G*
Number of poles

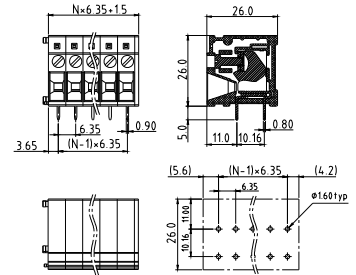

Electrical:	cULus
Voltage rating:	300V
Current rating:	30A
Wire range:	
Solid wire(AWG):	10-24
Stranded wire(AWG):	10-24
Torque(Lb-In) :	4.3

Screw:	M3
Wire strip length:	15-16mm
Withstanding Voltage:	1.6KV
Safety Approval:	cULus

KH

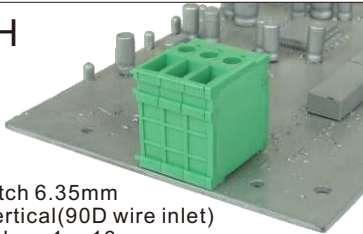

Pitch 6.35mm
Vertical(90D wire inlet)
Poles 1p~16p
KHxx05500000G*
Number of poles

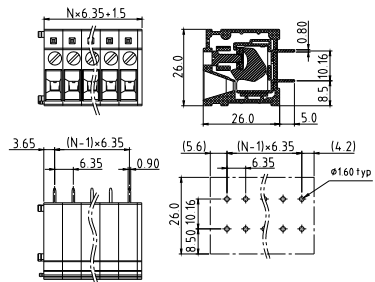

Electrical:	cULus
Voltage rating:	300V
Current rating:	30A
Wire range:	
Solid wire(AWG):	10-24
Stranded wire(AWG):	10-24
Torque(Lb-In) :	4.3

Screw:	M3
Wire strip length:	15-16mm
Withstanding Voltage:	1.6KV
Safety Approval:	cULus

KH

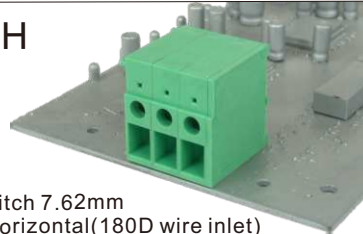

Pitch 7.62mm
Horizontal(180D wire inlet)
Poles 1p~16p
KHxx15510000G*
Number of poles

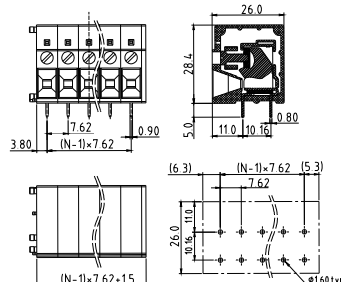

Electrical:	cULus
Voltage rating:	300V
Current rating:	30A
Wire range:	
Solid wire(AWG):	10-24
Stranded wire(AWG):	10-24
Torque(Lb-In) :	4.3

Screw:	M3
Wire strip length:	15-16mm
Withstanding Voltage:	1.6KV
Safety Approval:	cULus

KH

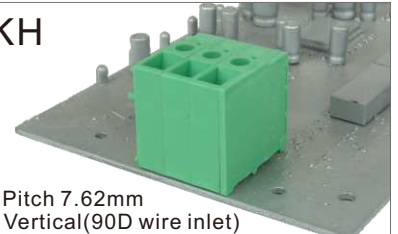

Pitch 7.62mm
Vertical(90D wire inlet)
Poles 1p~16p
KHxx15500000G*
Number of poles

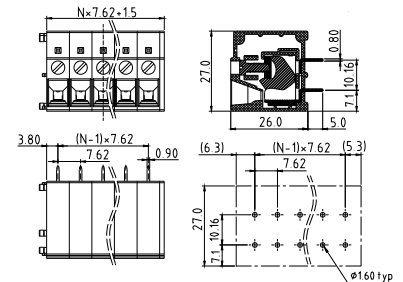

Electrical:	cULus
Voltage rating:	300V
Current rating:	30A
Wire range:	
Solid wire(AWG):	10-24
Stranded wire(AWG):	10-24
Torque(Lb-In) :	4.3

Screw:	M3
Wire strip length:	15-16mm
Withstanding Voltage:	1.6KV
Safety Approval:	cULus

TM



Stackable type
Poles 3p/4p/5p
TMxx19000000G*
Number of poles

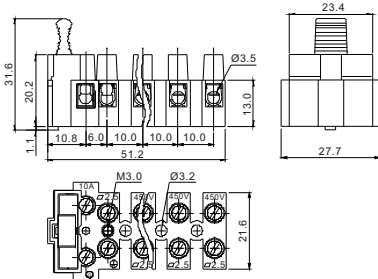

Electrical:	cULus	VDE
Voltage rating:	400V	450V
Current rating:	10A	24A
Wire range:	0.34~2.5mm ²	
Solid wire(AWG):	14-22	
Stranded wire(AWG):	14-22	
Torque :	3.5Lb-In	0.5N.m

Screw:	M3	
Wire strip length:	7-8mm	
Withstanding Voltage:	1.8KV	2.5KV
Safety Approval:		

EN



Pitch 12.5mm
Solid block
Poles 2p~6p
ENxx04800000G*
Number of poles

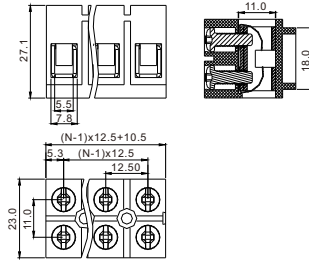

Electrical:	cULus	
Voltage rating:	300V	
Current rating:	57A	
Wire range:		
Solid wire(AWG):	6-22	
Stranded wire(AWG):	6-22	
Torque(Lb-In) :	13	

Screw:	M4	
Wire strip length:	8-9mm	
Withstanding Voltage:	1.6KV	
Safety Approval:		

A

Rising Clamp System



B

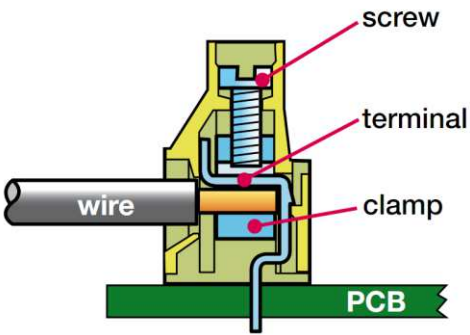
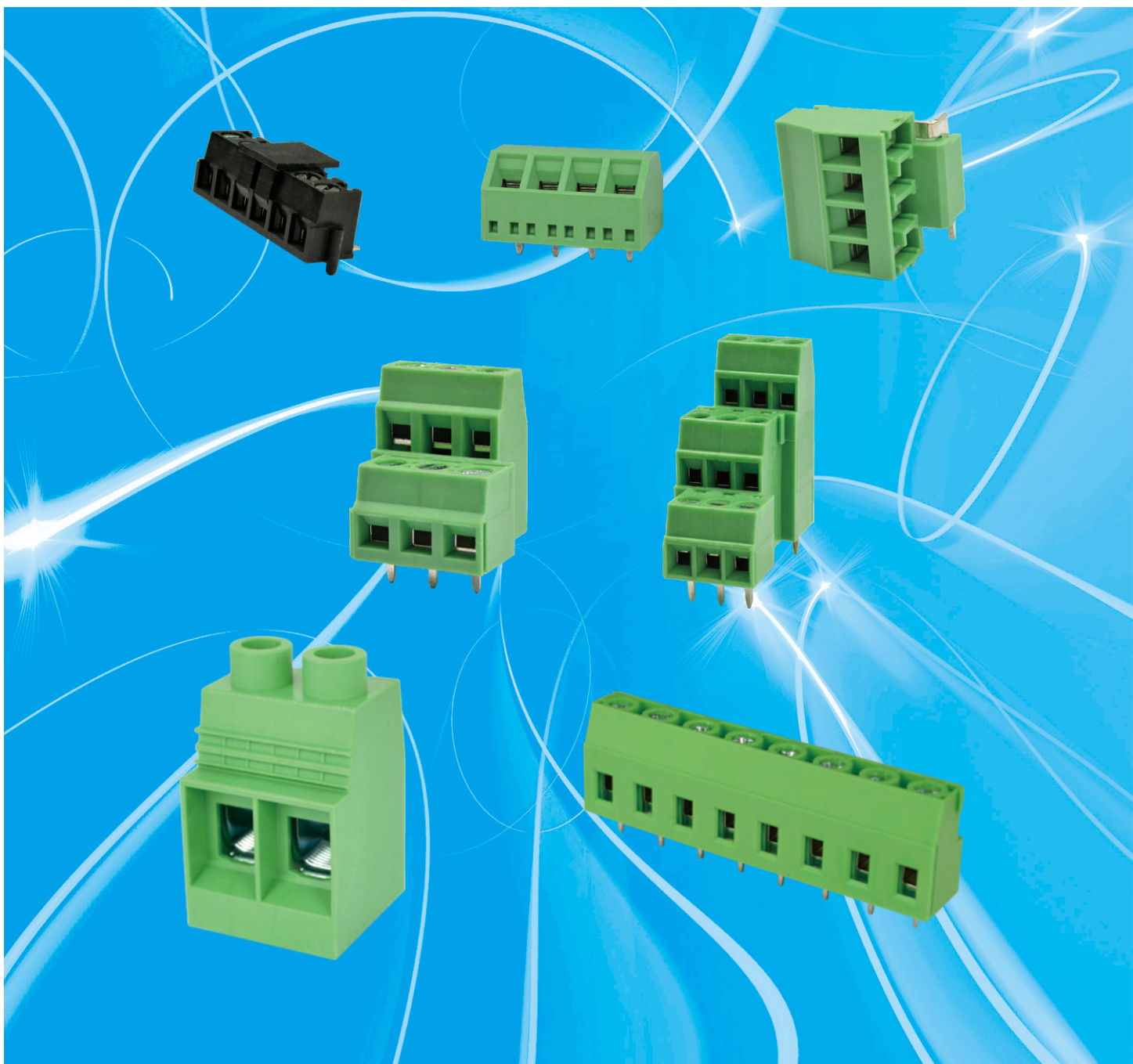

Pitch: 2.54, 3.5, 3.81, 4.5, 5.0, 5.08, 6.35, 7.5, 7.62, 9.52, 10.16, 12.7, 15.0, 19.0
Rated Voltage Range(cULus): 150V-600V
Rated Current Range(cULus): 6A-127A

TV

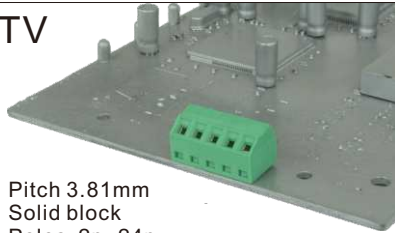

Pitch 3.81mm
Solid block
Poles 2p~24p
TVxx3150000G*
Number of poles

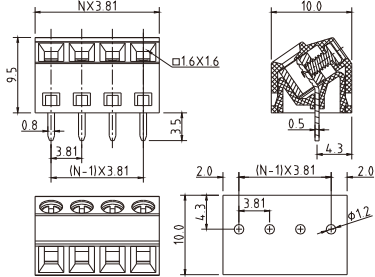

Electrical:	cULus
Voltage rating:	300V
Current rating:	10A
Wire range:	
Solid wire(AWG):	16-28
Stranded wire(AWG):	16-28
Torque(Lb-In) :	1.7
Screw:	M2
Wire strip length:	5~6mm
Withstanding Voltage:	1.6KV
Safety Approval:	

TV



Pitch 5.0mm
Solid block
Poles 2p~24p
TVxx5150000G*
Number of poles

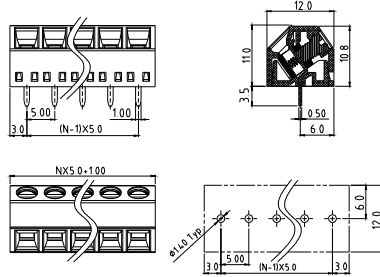

Electrical:	cULus
Voltage rating:	300V
Current rating:	10A
Wire range:	
Solid wire(AWG):	14-26
Stranded wire(AWG):	14-26
Torque(Lb-In) :	3.5
Screw:	M3.0
Wire strip length:	5~6mm
Withstanding Voltage:	1.6KV
Safety Approval:	

Rising Clamp System

YP

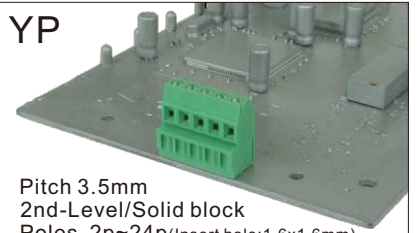

Pitch 3.5mm
2nd-Level/Solid block
Poles 2p~24p(Insert hole:1.6x1.6mm)
YPxx0150000G*
Number of poles

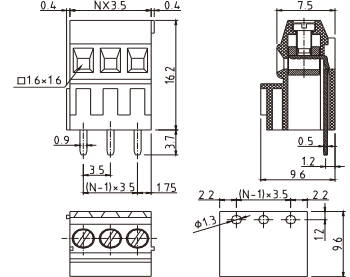

Electrical:	cULus
Voltage rating:	300V
Current rating:	10A
Wire range:	
Solid wire(AWG):	16-24
Stranded wire(AWG):	16-24
Torque(Lb-In) :	1.7
Screw:	M2
Wire strip length:	5~6mm
Withstanding Voltage:	1.6KV
Safety Approval:	

YP

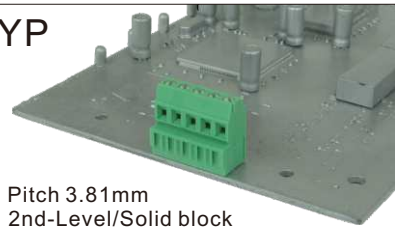

Pitch 3.81mm
2nd-Level/Solid block
Poles 2p~24p(Insert hole:1.6x1.6mm)
YPxx2150000G*
Number of poles

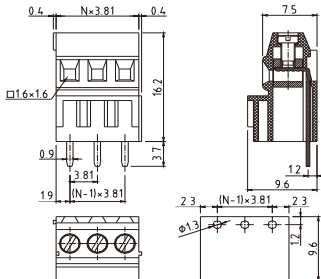

Electrical:	cULus
Voltage rating:	300V
Current rating:	10A
Wire range:	
Solid wire(AWG):	16-24
Stranded wire(AWG):	16-24
Torque(Lb-In) :	1.7
Screw:	M2
Wire strip length:	5~6mm
Withstanding Voltage:	1.6KV
Safety Approval:	

YP



Pitch 3.81mm
High type(2nd-Level/Solid block)
Poles 2p~24p(Insert hole:2.1x2.2mm)
YPxx2150A000G*
Number of poles

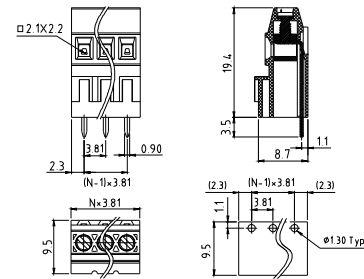

Electrical:	cULus
Voltage rating:	300V
Current rating:	10A
Wire range:	
Solid wire(AWG):	16-24
Stranded wire(AWG):	16-24
Torque(Lb-In) :	1.7
Screw:	M2
Wire strip length:	5~6mm
Withstanding Voltage:	1.6KV
Safety Approval:	

VQ

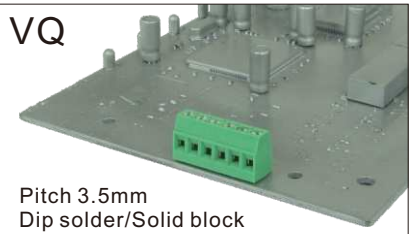

Pitch 3.5mm
Dip solder/Solid block
Poles 2p~24p
VQxx1150000G*
Number of poles

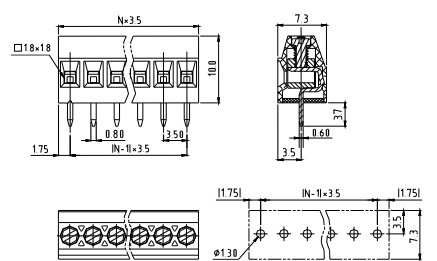

Electrical:	cULus
Voltage rating:	300V
Current rating:	10A
Wire range:	
Solid wire(AWG):	16-30
Stranded wire(AWG):	16-30
Torque(Lb-In) :	1.7
Screw:	M2
Wire strip length:	5~6mm
Withstanding Voltage:	1.6KV
Safety Approval:	

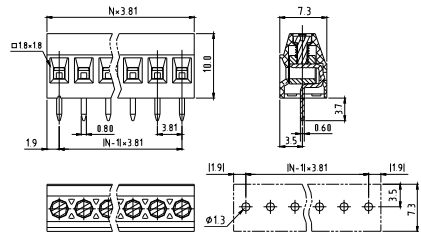
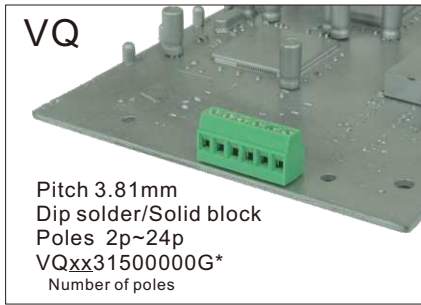

Electrical:	cULus
Voltage rating:	300V
Current rating:	10A
Wire range:	
Solid wire(AWG):	16-30
Stranded wire(AWG):	16-30
Torque(Lb-In) :	1.7
Screw:	M2
Wire strip length:	5~6mm
Withstanding Voltage:	1.6KV
Safety Approval:	UL

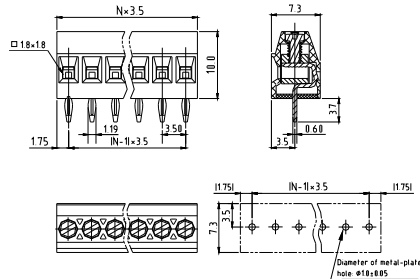
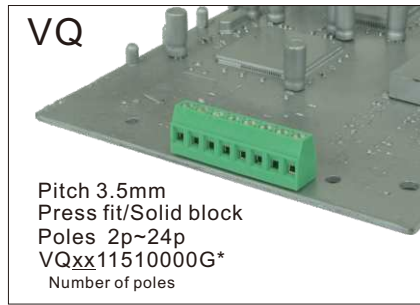

Electrical:	cULus
Voltage rating:	300V
Current rating:	10A
Wire range:	
Solid wire(AWG):	16-30
Stranded wire(AWG):	16-30
Torque(Lb-In) :	1.7
Diameter of metal-plated hole:	Φ1.0
Screw:	M2
Wire strip length:	5~6mm
Withstanding Voltage:	1.6KV
Safety Approval:	UL

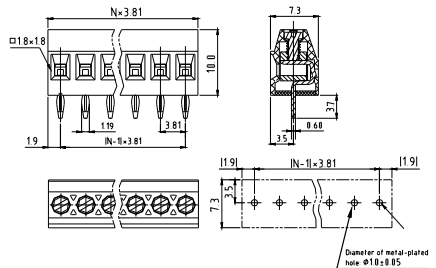
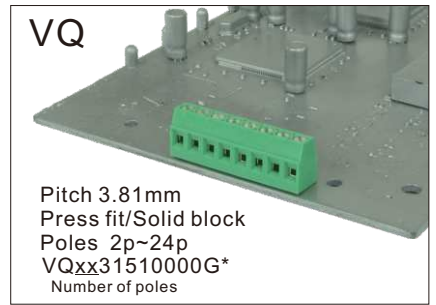

Electrical:	cULus
Voltage rating:	300V
Current rating:	10A
Wire range:	
Solid wire(AWG):	16-30
Stranded wire(AWG):	16-30
Torque(Lb-In) :	1.7
Diameter of metal-plated hole:	Φ1.0
Screw:	M2
Wire strip length:	5~6mm
Withstanding Voltage:	1.6KV
Safety Approval:	UL

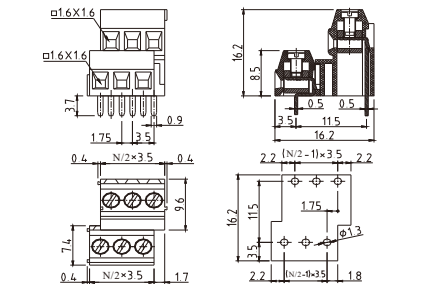
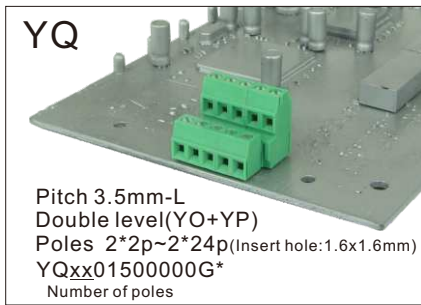

Electrical:	cULus
Voltage rating:	300V
Current rating:	10A
Wire range:	
Solid wire(AWG):	16-24
Stranded wire(AWG):	16-24
Torque(Lb-In) :	1.7
Screw:	M2
Wire strip length:	5~6mm
Withstanding Voltage:	1.6KV
Safety Approval:	UL

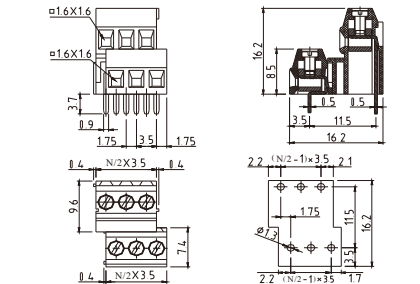
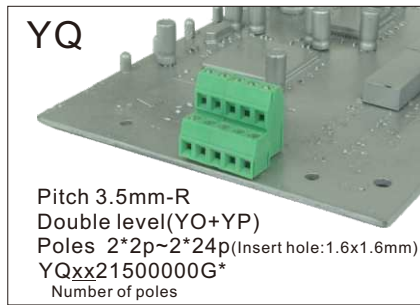

Electrical:	cULus
Voltage rating:	300V
Current rating:	10A
Wire range:	
Solid wire(AWG):	16-24
Stranded wire(AWG):	16-24
Torque(Lb-In) :	1.7
Screw:	M2
Wire strip length:	5~6mm
Withstanding Voltage:	1.6KV
Safety Approval:	UL

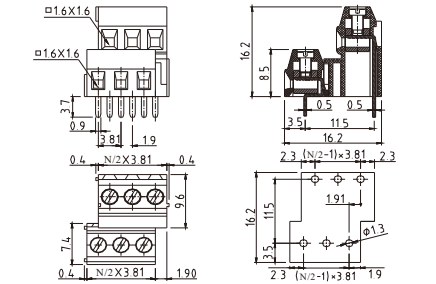
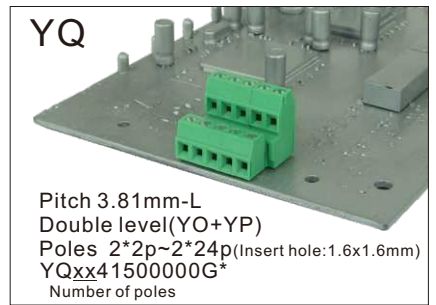

Electrical:	cULus
Voltage rating:	300V
Current rating:	10A
Wire range:	
Solid wire(AWG):	16-24
Stranded wire(AWG):	16-24
Torque(Lb-In) :	1.7
Screw:	M2
Wire strip length:	5~6mm
Withstanding Voltage:	1.6KV
Safety Approval:	UL

YQ



Pitch 3.81mm-L
Double level(ED+YP) High type
Poles 2*2p~2*24p(Insert hole:2.1x2.2mm)
YQxx4150A000G*
Number of poles

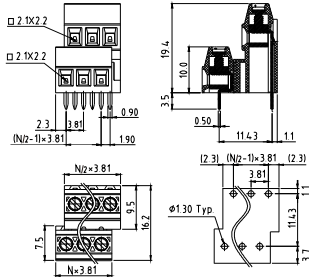

Electrical:	cULus
Voltage rating:	300V
Current rating:	10A
Wire range:	
Solid wire(AWG):	16-24
Stranded wire(AWG):	16-24
Torque(Lb-In) :	1.7
Screw:	M2
Wire strip length:	5~6mm
Withstanding Voltage:	1.6KV
Safety Approval:	

YQ

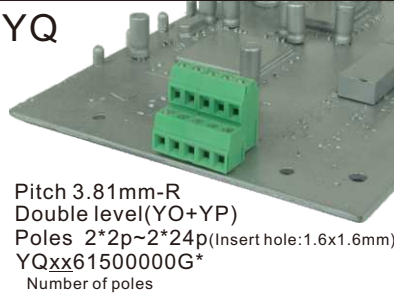

Pitch 3.81mm-R
Double level(YO+YP)
Poles 2*2p~2*24p(Insert hole:1.6x1.6mm)
YQxx6150000G*
Number of poles

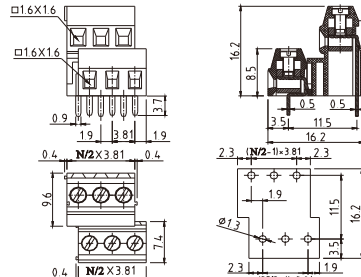

Electrical:	cULus
Voltage rating:	300V
Current rating:	10A
Wire range:	
Solid wire(AWG):	16-24
Stranded wire(AWG):	16-24
Torque(Lb-In) :	1.7
Screw:	M2
Wire strip length:	5~6mm
Withstanding Voltage:	1.6KV
Safety Approval:	

YQ



Pitch 3.81mm-R
Double level(ED+YP) High type
Poles 2*2p~2*24p(Insert hole:2.1x2.2mm)
YQxx6150A000G*
Number of poles

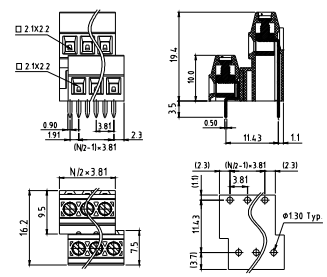

Electrical:	cULus
Voltage rating:	300V
Current rating:	10A
Wire range:	
Solid wire(AWG):	16-24
Stranded wire(AWG):	16-24
Torque(Lb-In) :	1.7
Screw:	M2
Wire strip length:	5~6mm
Withstanding Voltage:	1.6KV
Safety Approval:	

YA



Pitch 3.81mm
Solid block
Poles 15p(5*3)Only
YA152150000G*
Number of poles

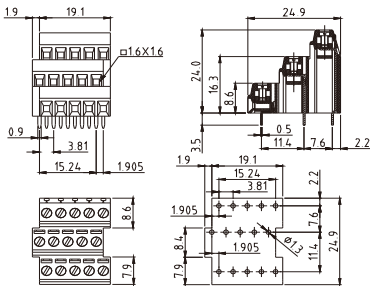

Electrical:	cULus
Voltage rating:	300V
Current rating:	10A
Wire range:	
Solid wire(AWG):	16-24
Stranded wire(AWG):	16-24
Torque(Lb-In) :	1.7
Screw:	M2
Wire strip length:	5~6mm
Withstanding Voltage:	1.3KV
Safety Approval:	

YA

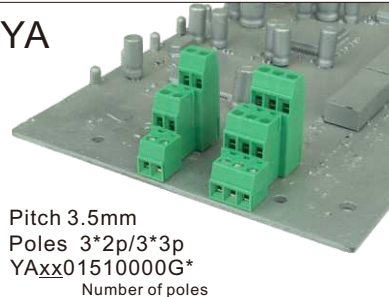

Pitch 3.5mm
Poles 3*2p/3*3p
YAxx01510000G*
Number of poles

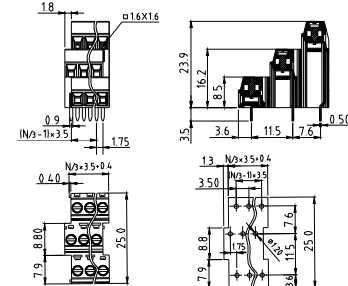

Electrical:	cULus
Voltage rating:	150V
Current rating:	10A
Wire range:	
Solid wire(AWG):	16-24
Stranded wire(AWG):	16-24
Torque(Lb-In) :	1.7
Screw:	M2
Wire strip length:	6~7mm
Withstanding Voltage:	1.3KV
Safety Approval:	

YA

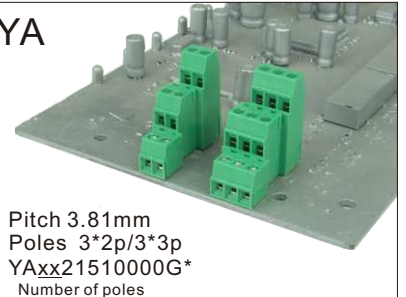

Pitch 3.81mm
Poles 3*2p/3*3p
YAxx21510000G*
Number of poles

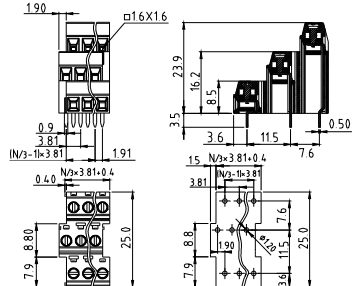

Electrical:	cULus
Voltage rating:	150V
Current rating:	10A
Wire range:	
Solid wire(AWG):	16-24
Stranded wire(AWG):	16-24
Torque(Lb-In) :	1.7
Screw:	M2
Wire strip length:	6~7mm
Withstanding Voltage:	1.3KV
Safety Approval:	

TZ



Pitch 3.5mm
Poles 2p~16p
SMT type(W/O pillar)
TZxx2103B000G*
Number of poles

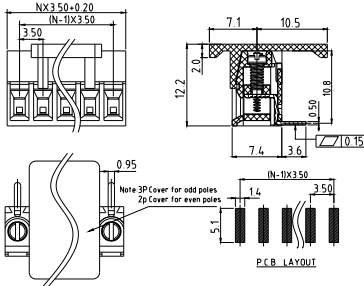

Electrical:	cULus
Voltage rating:	300V
Current rating:	10A
Wire range:	
Solid wire(AWG):	16-30
Stranded wire(AWG):	16-30
Torque(Lb-In) :	1.7

Screw:	M2
Wire strip length:	4~5mm
Withstanding Voltage:	1.6KV
Safety Approval:	cULus

TZ



Pitch 3.5mm
Poles 2p~16p
SMT type(With pillar)
TZxx2101B000G*
Number of poles

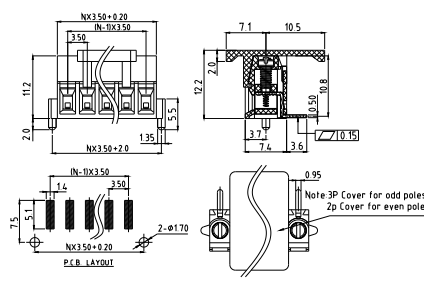

Electrical:	cULus
Voltage rating:	300V
Current rating:	10A
Wire range:	
Solid wire(AWG):	16-30
Stranded wire(AWG):	16-30
Torque(Lb-In) :	1.7

Screw:	M2
Wire strip length:	4~5mm
Withstanding Voltage:	1.6KV
Safety Approval:	cULus

TZ

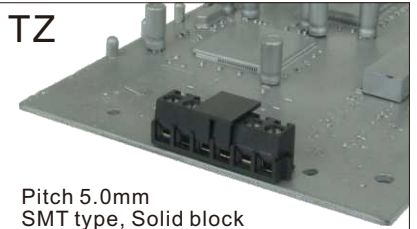

Pitch 5.0mm
SMT type, Solid block
Poles 2p~24p(With cover/2p~7p)
TZxx01010000G*
Number of poles

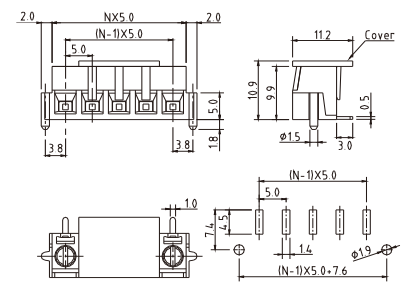

Electrical:	cULus
Voltage rating:	300V
Current rating:	6A
Wire range:	
Solid wire(AWG):	14-30
Stranded wire(AWG):	14-30
Torque(Lb-In) :	3.5

Screw:	M3
Wire strip length:	7~8mm
Withstanding Voltage:	1.6KV
Safety Approval:	cULus pending

ED

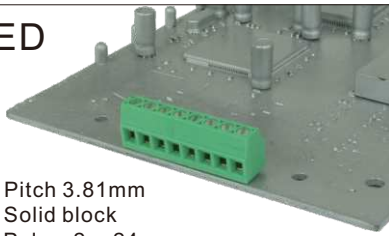

Pitch 3.81mm
Solid block
Poles 2p~24p
EDxx31500000G*
Number of poles

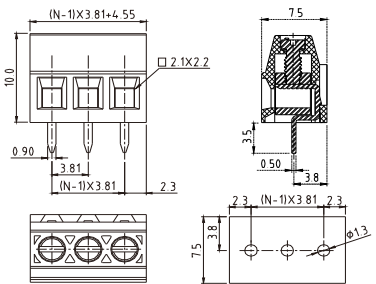

Electrical:	cULus
Voltage rating:	300V
Current rating:	8A
Wire range:	
Solid wire(AWG):	16-24
Stranded wire(AWG):	16-24
Torque(Lb-In) :	2.17

Screw:	M2
Wire strip length:	6~7mm
Withstanding Voltage:	1.6KV
Safety Approval:	cULus

K6

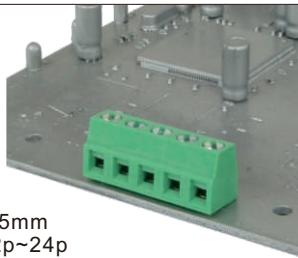

Pitch 4.5mm
Poles 2p~24p
K6xx01500000G*
Number of poles

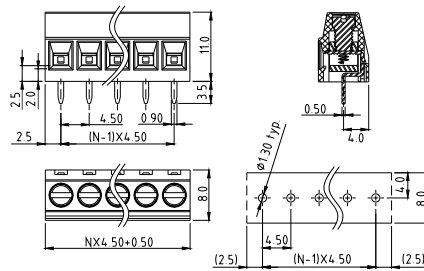

Electrical:	cULus
Voltage rating:	300V
Current rating:	10A
Wire range:	
Solid wire(AWG):	16-24
Stranded wire(AWG):	16-24
Torque(Lb-In) :	2.7

Screw:	M3.0
Wire strip length:	5~6mm
Withstanding Voltage:	1.6KV
Safety Approval:	cULus

ES

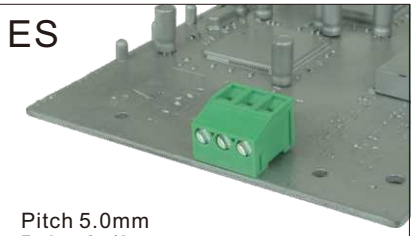

Pitch 5.0mm
Poles 2p/3p
ESxx01500000G*
Number of poles

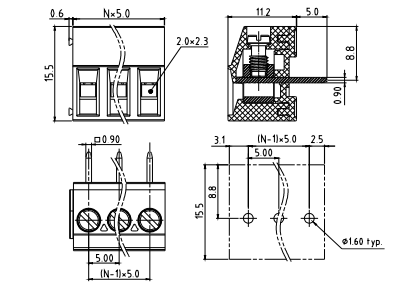

Electrical:	cULus
Voltage rating:	300V
Current rating:	15A
Wire range:	
Solid wire(AWG):	14-30
Stranded wire(AWG):	14-30
Torque(Lb-In) :	4.3

Screw:	M2
Wire strip length:	6~7mm
Withstanding Voltage:	1.6KV
Safety Approval:	cULus

E6

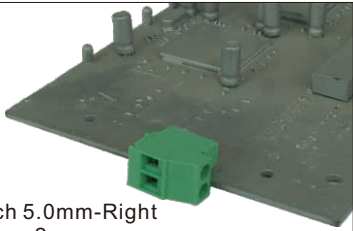

Pitch 5.0mm-Right
Poles 2p
E6020150000G*
Number of poles

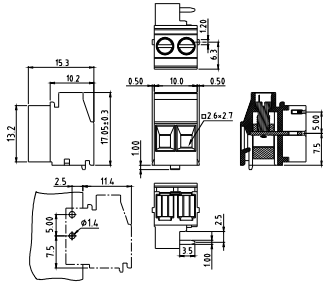

Electrical:	cULus
Voltage rating:	300V
Current rating:	10A
Wire range:	
Solid wire(AWG):	12-30
Stranded wire(AWG):	12-30
Torque(Lb-In) :	5.0

Screw:	M3.0
Wire strip length:	7~8mm
Withstanding Voltage:	1.6KV
Safety Approval:	cULus

E6

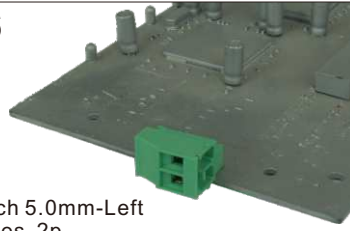

Pitch 5.0mm-Left
Poles 2p
E60201510000G*
Number of poles

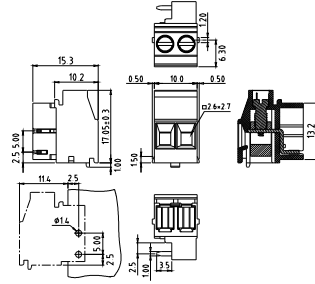

Electrical:	cULus
Voltage rating:	300V
Current rating:	10A
Wire range:	
Solid wire(AWG):	12-30
Stranded wire(AWG):	12-30
Torque(Lb-In) :	5.0

Screw:	M3.0
Wire strip length:	7~8mm
Withstanding Voltage:	1.6KV
Safety Approval:	cULus

E6

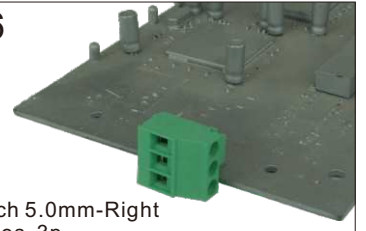

Pitch 5.0mm-Right
Poles 3p
E6030150000G*
Number of poles

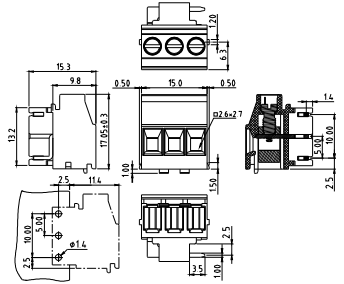

Electrical:	cULus
Voltage rating:	300V
Current rating:	10A
Wire range:	
Solid wire(AWG):	12-30
Stranded wire(AWG):	12-30
Torque(Lb-In) :	5.0

Screw:	M3.0
Wire strip length:	7~8mm
Withstanding Voltage:	1.6KV
Safety Approval:	cULus

E6

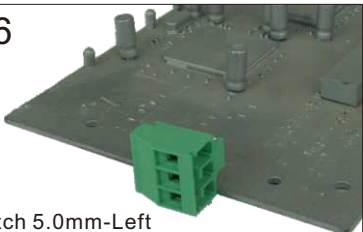

Pitch 5.0mm-Left
Poles 3p
E60301510000G*
Number of poles

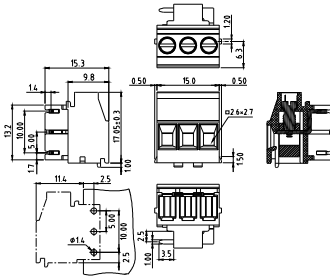

Electrical:	cULus
Voltage rating:	300V
Current rating:	10A
Wire range:	
Solid wire(AWG):	12-30
Stranded wire(AWG):	12-30
Torque(Lb-In) :	5.0

Screw:	M3.0
Wire strip length:	7~8mm
Withstanding Voltage:	1.6KV
Safety Approval:	cULus

E6

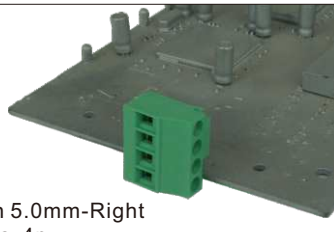

Pitch 5.0mm-Right
Poles 4p
E6040150000G*
Number of poles

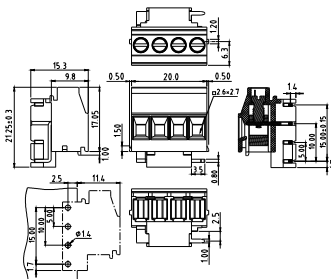

Electrical:	cULus
Voltage rating:	300V
Current rating:	10A
Wire range:	
Solid wire(AWG):	12-30
Stranded wire(AWG):	12-30
Torque(Lb-In) :	5.0

Screw:	M3.0
Wire strip length:	7~8mm
Withstanding Voltage:	1.6KV
Safety Approval:	cULus

E6

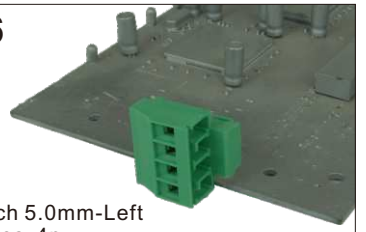

Pitch 5.0mm-Left
Poles 4p
E60401510000G*
Number of poles

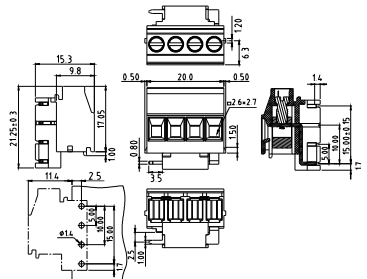

Electrical:	cULus
Voltage rating:	300V
Current rating:	10A
Wire range:	
Solid wire(AWG):	12-30
Stranded wire(AWG):	12-30
Torque(Lb-In) :	5.0

Screw:	M3.0
Wire strip length:	7~8mm
Withstanding Voltage:	1.6KV
Safety Approval:	cULus

EQ

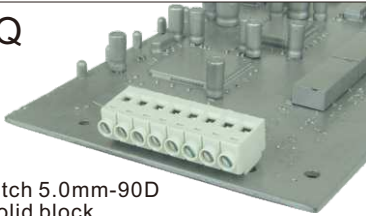

Pitch 5.0mm-90D
Solid block
Poles 2p~24p
EQxx0580000G*
Number of poles

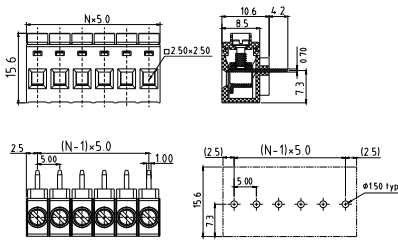

Electrical:	cULus
Voltage rating:	300V
Current rating:	10A
Wire range:	
Solid wire(AWG):	12-22
Stranded wire(AWG):	12-22
Torque(Lb-In) :	3.5

Screw:	M2.5
Wire strip length:	6~7mm
Withstanding Voltage:	1.6KV
Safety Approval:	cULus

EQ

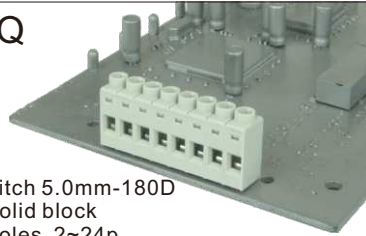

Pitch 5.0mm-180D
Solid block
Poles 2~24p
EQxx05810000G*
Number of poles

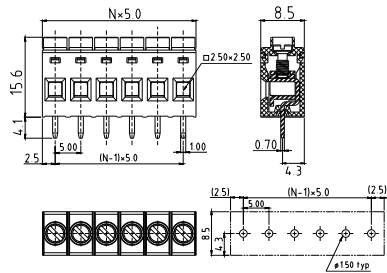

Electrical:	cULus
Voltage rating:	300V
Current rating:	10A
Wire range:	
Solid wire(AWG):	12-22
Stranded wire(AWG):	12-22
Torque(Lb-In) :	3.5

Screw:	M2.5
Wire strip length:	6~7mm
Withstanding Voltage:	1.6KV
Safety Approval:	cULus

TO

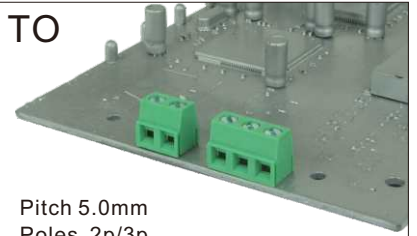

Pitch 5.0mm
Poles 2p/3p
TOxx01520000G*
Number of poles

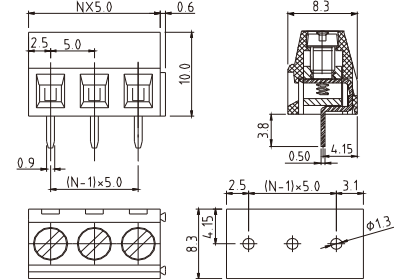

Electrical:	cULus	VDE
Voltage rating:	300V	250V
Current rating:	10A	10A
Wire range:	0.5 - 1.5mm ²	
Solid wire(AWG):	16-26	
Stranded wire(AWG):	16-26	
Torque :	3.5Lb-In	0.4N.m

Screw:	M3	
Wire strip length:	5~6mm	
Withstanding Voltage:	1.6KV	2KV
Safety Approval:	cULus	VDE

TO

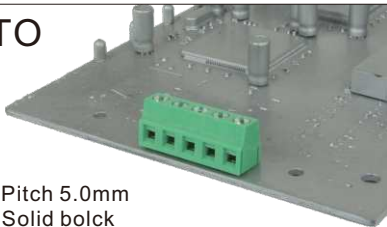

Pitch 5.0mm
Solid block
Poles 4p~24p
TOxx01510000G*
Number of poles

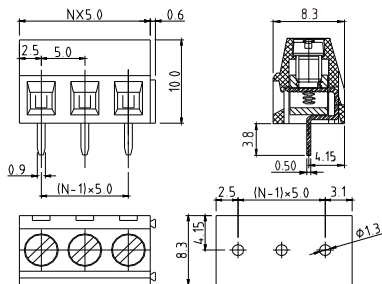

Electrical:	cULus
Voltage rating:	300V
Current rating:	10A
Wire range:	
Solid wire(AWG):	16-26
Stranded wire(AWG):	16-26
Torque(Lb-In) :	3.5

Screw:	M3
Wire strip length:	5~6mm
Withstanding Voltage:	1.6KV
Safety Approval:	cULus

TP

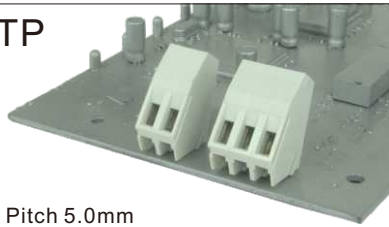

Pitch 5.0mm
Poles 2p/3p/4p
TPxx01800000G*
Number of poles

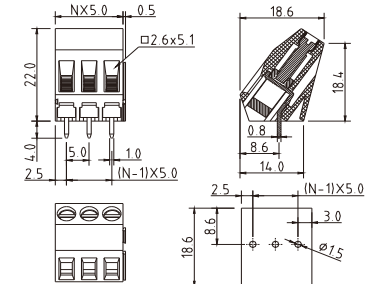

Electrical:	cULus
Voltage rating:	300V
Current rating:	10A
Wire range:	
Solid wire(AWG):	12-24
Stranded wire(AWG):	12-24
Torque(Lb-In) :	3.5

Screw:	M3
Wire strip length:	6~7mm
Withstanding Voltage:	1.6KV
Safety Approval:	cULus

TP

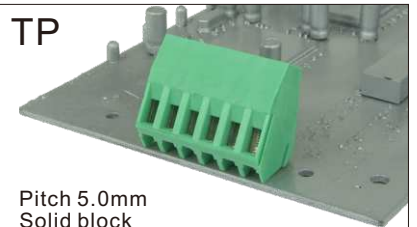

Pitch 5.0mm
Solid block
Poles 2p~24p
TPxx01510000G*
Number of poles

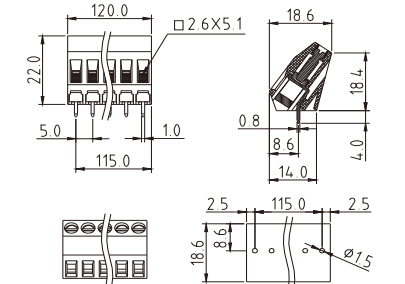

Electrical:	cULus
Voltage rating:	300V
Current rating:	10A
Wire range:	
Solid wire(AWG):	12-24
Stranded wire(AWG):	12-24
Torque(Lb-In) :	3.5

Screw:	M3
Wire strip length:	6~7mm
Withstanding Voltage:	1.6KV
Safety Approval:	cULus

V3

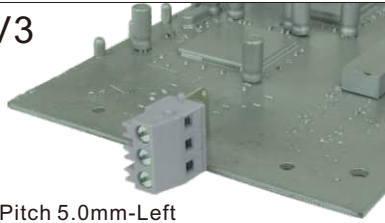

Pitch 5.0mm-Left
Poles 3p only
V3Q30180000G*
Number of poles

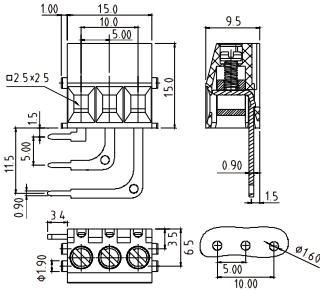

Electrical:	cULus
Voltage rating:	300V
Current rating:	10A
Wire range:	
Solid wire(AWG):	12-22
Stranded wire(AWG):	12-22
Torque(Lb-In) :	3.5
Screw:	M2.5
Wire strip length:	6~7mm
Withstanding Voltage:	1.6KV
Safety Approval:	()pending

V3

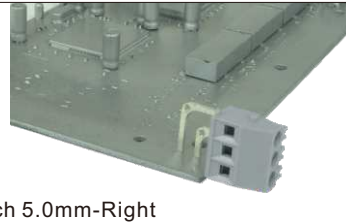

Pitch 5.0mm-Right
Poles 3p only
V3Q301810000G*
Number of poles

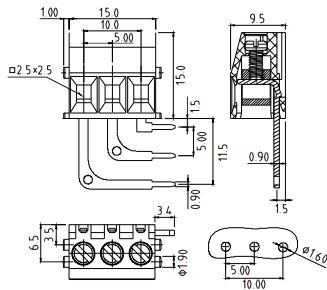

Electrical:	cULus
Voltage rating:	300V
Current rating:	10A
Wire range:	
Solid wire(AWG):	12-22
Stranded wire(AWG):	12-22
Torque(Lb-In) :	3.5
Screw:	M2.5
Wire strip length:	6~7mm
Withstanding Voltage:	1.6KV
Safety Approval:	()pending

T2

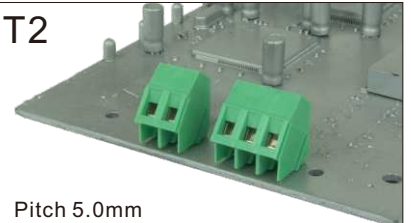

Pitch 5.0mm
Poles 2p/3p
T2xx0150000G*
Number of poles

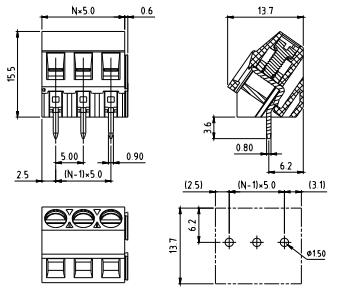

Electrical:	UL
Voltage rating:	300V
Current rating:	10A
Wire range:	
Solid wire(AWG):	12-24
Stranded wire(AWG):	12-24
Torque(Lb-In) :	3.5
Screw:	M2.5
Wire strip length:	6~7mm
Withstanding Voltage:	1.6KV
Safety Approval:	

T2

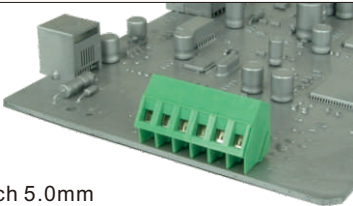

Pitch 5.0mm
Solid block
Poles 4p~24p
T2xx01510000G*
Number of poles

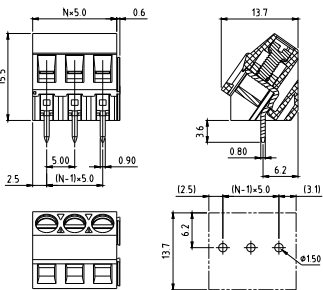

Electrical:	UL
Voltage rating:	300V
Current rating:	10A
Wire range:	
Solid wire(AWG):	12-24
Stranded wire(AWG):	12-24
Torque(Lb-In) :	3.5
Screw:	M2.5
Wire strip length:	6~7mm
Withstanding Voltage:	1.6KV
Safety Approval:	

T2

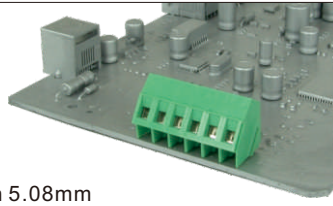

Pitch 5.08mm
Solid block
Poles 2p~24p
T2xx21510000G*
Number of poles

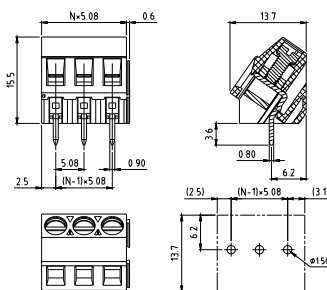

Electrical:	UL
Voltage rating:	300V
Current rating:	10A
Wire range:	
Solid wire(AWG):	12-24
Stranded wire(AWG):	12-24
Torque(Lb-In) :	3.5
Screw:	M2.5
Wire strip length:	6~7mm
Withstanding Voltage:	1.6KV
Safety Approval:	

YD

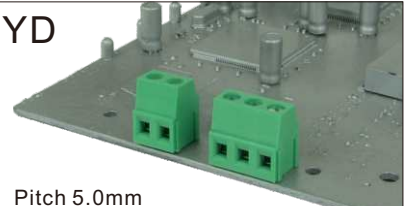

Pitch 5.0mm
1st-level
Poles 2p/3p
YDxx0150000G*
Number of poles

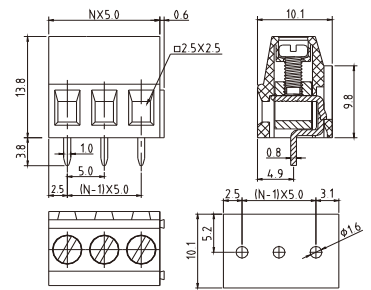

Electrical:	UL
Voltage rating:	300V
Current rating:	10A
Wire range:	
Solid wire(AWG):	12-24
Stranded wire(AWG):	12-24
Torque(Lb-In) :	3.5
Screw:	M2.5
Wire strip length:	6~7mm
Withstanding Voltage:	1.6KV
Safety Approval:	

YD

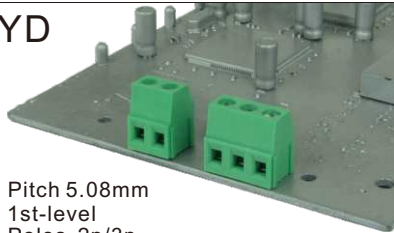

Pitch 5.08mm
1st-level
Poles 2p/3p
YDxx2150000G*
Number of poles

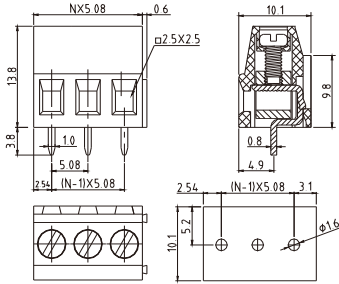

Electrical:	UL
Voltage rating:	300V
Current rating:	10A
Wire range:	
Solid wire(AWG):	12-24
Stranded wire(AWG):	12-24
Torque(Lb-In) :	3.5
Screw:	M2.5
Wire strip length:	6~7mm
Withstanding Voltage:	1.6KV
Safety Approval:	

YF

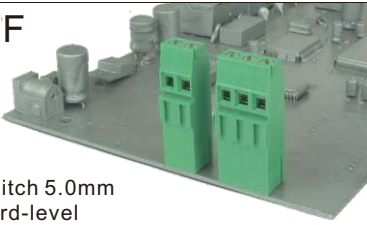

Pitch 5.0mm
3rd-level
Poles 2p/3p
YFxx0150000G*
Number of poles

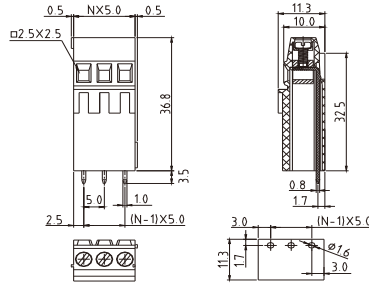

Electrical:	UL
Voltage rating:	300V
Current rating:	10A
Wire range:	
Solid wire(AWG):	12-24
Stranded wire(AWG):	12-24
Torque(Lb-In) :	3.5
Screw:	M2.5
Wire strip length:	6~7mm
Withstanding Voltage:	1.6KV
Safety Approval:	

YF

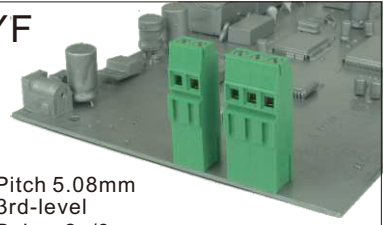

Pitch 5.08mm
3rd-level
Poles 2p/3p
YFxx2150000G*
Number of poles

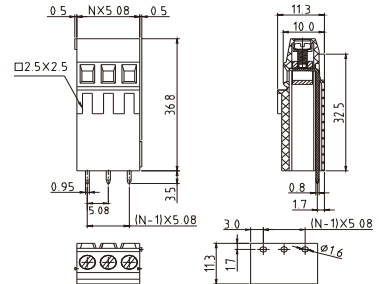

Electrical:	UL
Voltage rating:	300V
Current rating:	10A
Wire range:	
Solid wire(AWG):	12-24
Stranded wire(AWG):	12-24
Torque(Lb-In) :	3.5
Screw:	M2.5
Wire strip length:	6~7mm
Withstanding Voltage:	1.6KV
Safety Approval:	

YE

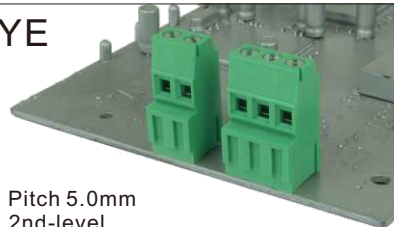

Pitch 5.0mm
2nd-level
Poles 2p/3p
YExx0150000G*
Number of poles

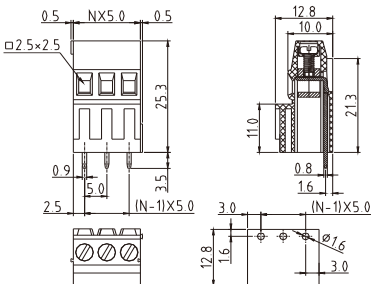

Electrical:	cULus
Voltage rating:	300V
Current rating:	10A
Wire range:	
Solid wire(AWG):	12-24
Stranded wire(AWG):	12-24
Torque(Lb-In) :	3.5
Screw:	M2.5
Wire strip length:	6~7mm
Withstanding Voltage:	1.6KV
Safety Approval:	

YE

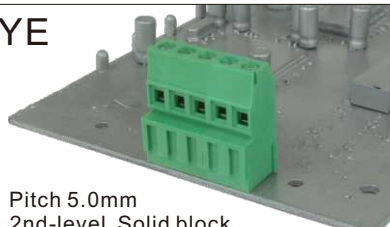

Pitch 5.0mm
2nd-level Solid block
Poles 4p~24p
YExx01510000G*
Number of poles

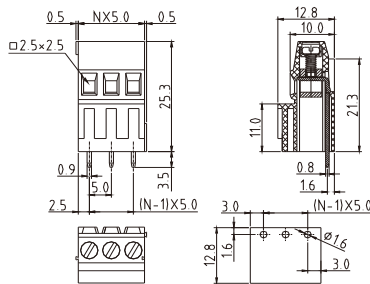

Electrical:	cULus
Voltage rating:	300V
Current rating:	10A
Wire range:	
Solid wire(AWG):	12-24
Stranded wire(AWG):	12-24
Torque(Lb-In) :	3.5
Screw:	M2.5
Wire strip length:	6~7mm
Withstanding Voltage:	1.6KV
Safety Approval:	

YE

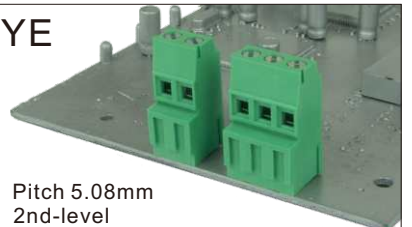

Pitch 5.08mm
2nd-level
Poles 2p/3p
YExx2150000G*
Number of poles

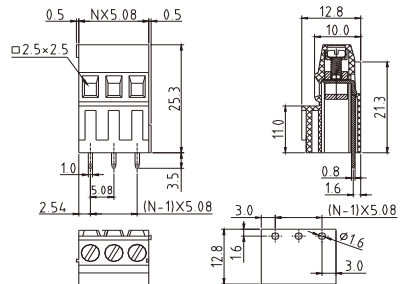

Electrical:	cULus
Voltage rating:	300V
Current rating:	10A
Wire range:	
Solid wire(AWG):	12-24
Stranded wire(AWG):	12-24
Torque(Lb-In) :	3.5
Screw:	M2.5
Wire strip length:	6~7mm
Withstanding Voltage:	1.6KV
Safety Approval:	

YE

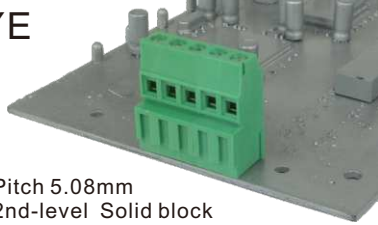

Pitch 5.08mm
2nd-level Solid block
Poles 4p~24p
YExx21510000G*
Number of poles

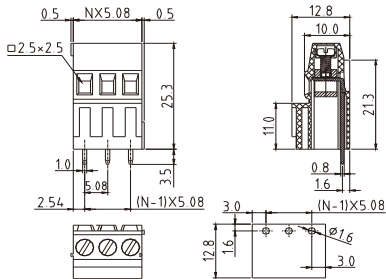

Electrical:	cULus
Voltage rating:	300V
Current rating:	10A
Wire range:	
Solid wire(AWG):	12-24
Stranded wire(AWG):	12-24
Torque(Lb-In) :	3.5

Screw:	M2.5
Wire strip length:	6~7mm
Withstanding Voltage:	1.6KV
Safety Approval:	cULus

TG



Pitch 5.0mm
Long interlock
Poles 2p/3p
TGxx0160B000G*
Number of poles

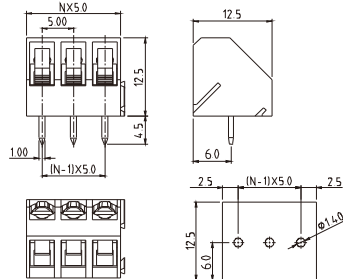

Electrical:	cULus	VDE
Voltage rating:	300V	250V
Current rating:	15A	10A
Wire range:		0.34-4.0mm ²
Solid wire(AWG):	12-24	
Stranded wire(AWG):	12-24	
Torque :	3.5Lb-In	0.4N.m

Screw:	M2.5	
Wire strip length:	6~7mm	
Withstanding Voltage:	1.6KV	2KV
Safety Approval:	cULus	VDE

TG

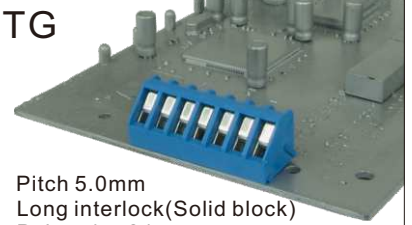

Pitch 5.0mm
Long interlock(Solid block)
Poles 4p~24p
TGxx0160C000G*
Number of poles

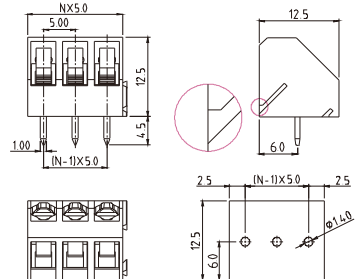

Electrical:	cULus
Voltage rating:	300V
Current rating:	10A
Wire range:	
Solid wire(AWG):	12-22
Stranded wire(AWG):	12-22
Torque(Lb-In) :	3.5

Screw:	M2.5
Wire strip length:	6~7mm
Withstanding Voltage:	1.6KV
Safety Approval:	cULus

TG

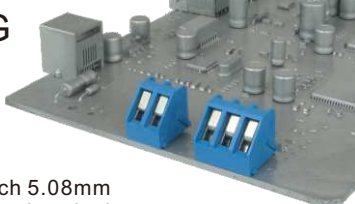

Pitch 5.08mm
Long interlock
Poles 2p/3p
TGxx5160B000G*
Number of poles

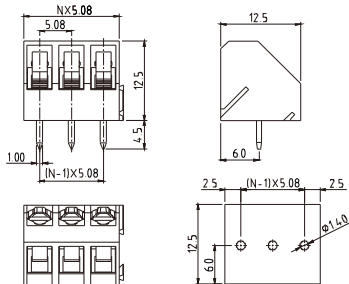

Electrical:	cULus	VDE
Voltage rating:	300V	250V
Current rating:	15A	10A
Wire range:		0.34-4.0mm ²
Solid wire(AWG):	12-24	
Stranded wire(AWG):	12-24	
Torque :	3.5Lb-In	0.4N.m

Screw:	M2.5	
Wire strip length:	6~7mm	
Withstanding Voltage:	1.6KV	2KV
Safety Approval:	cULus	VDE

YR



Pitch 5.0mm
Poles 2p~24p
YRxx01500000G*
Number of poles

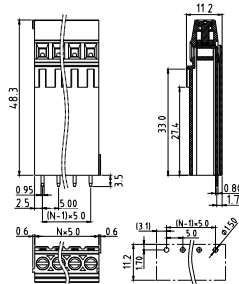

Electrical:	cULus
Voltage rating:	300V
Current rating:	10A
Wire range:	
Solid wire(AWG):	12-24
Stranded wire(AWG):	12-24
Torque(Lb-In) :	3.5

Screw:	M2.5
Wire strip length:	6~7mm
Withstanding Voltage:	1.6KV
Safety Approval:	(cULus) pending

YR



Pitch 5.08mm
Poles 2p~24p
YRxx21500000G*
Number of poles

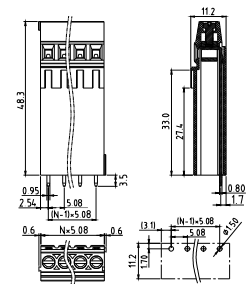

Electrical:	cULus
Voltage rating:	300V
Current rating:	10A
Wire range:	
Solid wire(AWG):	12-24
Stranded wire(AWG):	12-24
Torque(Lb-In) :	3.5

Screw:	M2.5
Wire strip length:	6~7mm
Withstanding Voltage:	1.6KV
Safety Approval:	(cULus) pending

YG

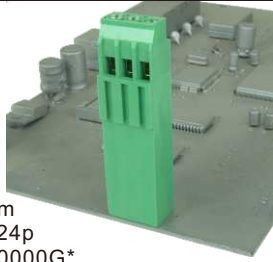

Pitch 5.0mm
Poles 2p~24p
YGxx01510000G*
Number of poles

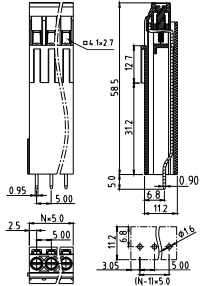

Electrical:	cULus
Voltage rating:	300V
Current rating:	15A
Wire range:	
Solid wire(AWG):	12-28
Stranded wire(AWG):	12-28
Torque(Lb-In) :	4.3
Screw:	M3
Wire strip length:	7~8mm
Withstanding Voltage:	1.6KV
Safety Approval:	(cULus) pending

YG

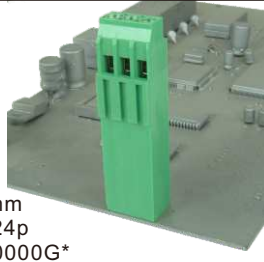

Pitch 5.08mm
Poles 2p~24p
YGxx21510000G*
Number of poles

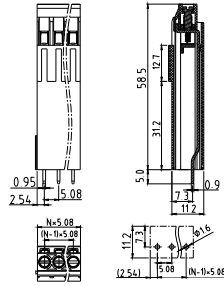

Electrical:	cULus
Voltage rating:	300V
Current rating:	15A
Wire range:	
Solid wire(AWG):	12-28
Stranded wire(AWG):	12-28
Torque(Lb-In) :	4.3
Screw:	M3
Wire strip length:	6~7mm
Withstanding Voltage:	1.6KV
Safety Approval:	(cULus) pending

YS

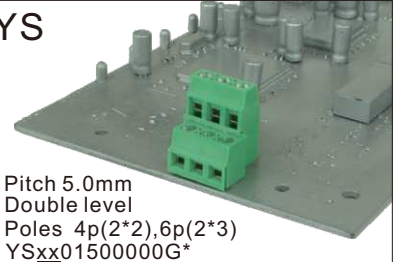

Pitch 5.0mm
Double level
Poles 4p(2*2),6p(2*3)
YSxx01500000G*
Number of poles

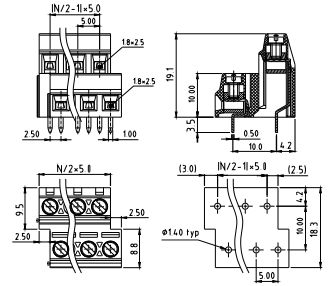

Electrical:	cULus
Voltage rating:	300V
Current rating:	10A
Wire range:	
Solid wire(AWG):	16-26
Stranded wire(AWG):	16-26
Torque(Lb-In) :	3.5
Screw:	M3.0
Wire strip length:	6~7mm
Withstanding Voltage:	1.6KV
Safety Approval:	cULus

YS

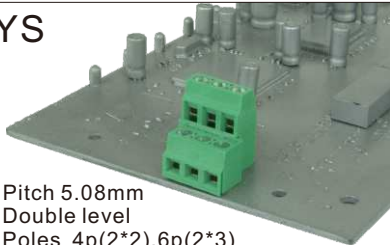

Pitch 5.08mm
Double level
Poles 4p(2*2),6p(2*3)
YSxx21500000G*
Number of poles

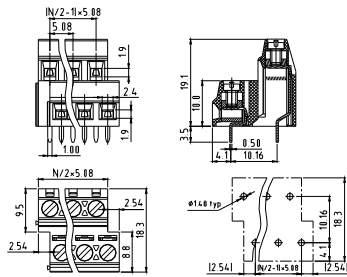

Electrical:	cULus
Voltage rating:	300V
Current rating:	10A
Wire range:	
Solid wire(AWG):	16-26
Stranded wire(AWG):	16-26
Torque(Lb-In) :	3.5
Screw:	M3.0
Wire strip length:	6~7mm
Withstanding Voltage:	1.6KV
Safety Approval:	cULus

YL

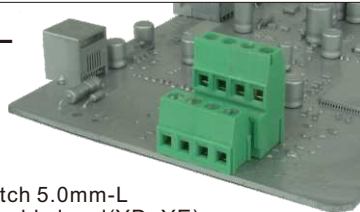

Pitch 5.0mm-L
Double level(YD+YE)
Poles 4p(2*2),6p(2*3)
YLxx01500000G*
Number of poles

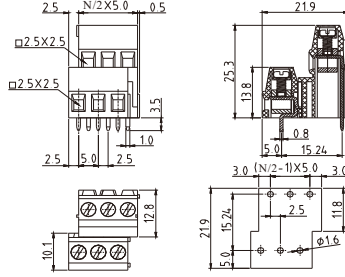

Electrical:	cULus
Voltage rating:	300V
Current rating:	20A
Wire range:	
Solid wire(AWG):	12-22
Stranded wire(AWG):	12-22
Torque(Lb-In) :	3.5
Screw:	M2.5
Wire strip length:	6~7mm
Withstanding Voltage:	1.6KV
Safety Approval:	cULus

YL

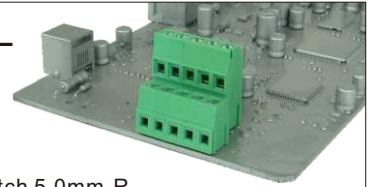

Pitch 5.0mm-R
Double level(YD+YE)
Poles 4p(2*2),6p(2*3)
YLxx21500000G*
Number of poles

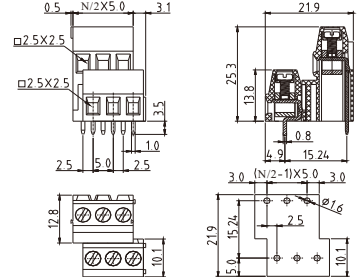

Electrical:	cULus
Voltage rating:	300V
Current rating:	20A
Wire range:	
Solid wire(AWG):	12-22
Stranded wire(AWG):	12-22
Torque(Lb-In) :	3.5
Screw:	M2.5
Wire strip length:	6~7mm
Withstanding Voltage:	1.6KV
Safety Approval:	cULus

YL

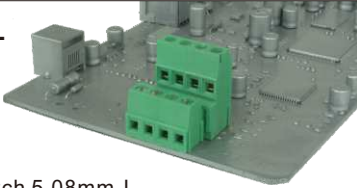

Pitch 5.08mm-L
Double level(YD+YE)
Poles 4p(2*2),6p(2*3)
YLxx4150000G*
Number of poles

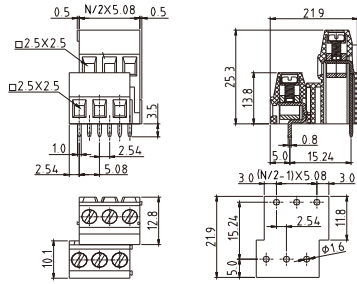

Electrical:	cULus
Voltage rating:	300V
Current rating:	20A
Wire range:	
Solid wire(AWG):	12-22
Stranded wire(AWG):	12-22
Torque(Lb-In) :	3.5

Screw:	M2.5
Wire strip length:	6~7mm
Withstanding Voltage:	1.6KV
Safety Approval:	

YL

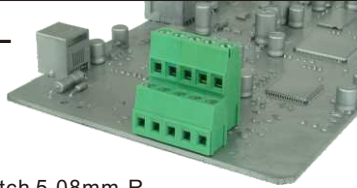

Pitch 5.08mm-R
Double level(YD+YE)
Poles 4p(2*2),6p(2*3)
YLxx6150000G*
Number of poles

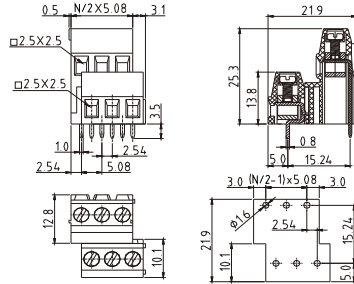

Electrical:	cULus
Voltage rating:	300V
Current rating:	20A
Wire range:	
Solid wire(AWG):	12-22
Stranded wire(AWG):	12-22
Torque(Lb-In) :	3.5

Screw:	M2.5
Wire strip length:	6~7mm
Withstanding Voltage:	1.6KV
Safety Approval:	

YL



Pitch 5.08mm-R
Double level(Solid block)
Poles 4P(2*2)/6P(2*3)
YLxx61510000G*
Number of poles

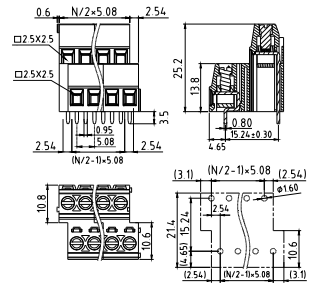

Electrical:	cULus
Voltage rating:	300V
Current rating:	20A
Wire range:	
Solid wire(AWG):	12-22
Stranded wire(AWG):	12-22
Torque(Lb-In) :	5.0

Screw:	M3.0
Wire strip length:	6~7mm
Withstanding Voltage:	1.6KV
Safety Approval:	

YM

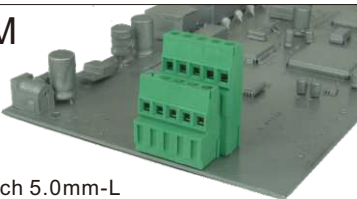

Pitch 5.0mm-L
Double level(YE+YF)
Poles 4p(2*2),6p(2*3)
YMxx0150000G*
Number of poles

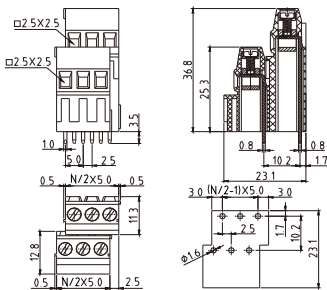

Electrical:	cULus
Voltage rating:	300V
Current rating:	10A
Wire range:	
Solid wire(AWG):	12-24
Stranded wire(AWG):	12-24
Torque(Lb-In) :	3.5

Screw:	M2.5
Wire strip length:	6~7mm
Withstanding Voltage:	1.6KV
Safety Approval:	

YM

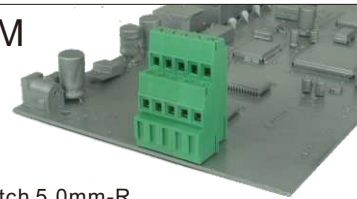

Pitch 5.0mm-R
Double level(YE+YF)
Poles 4p(2*2),6p(2*3)
YMxx2150000G*
Number of poles

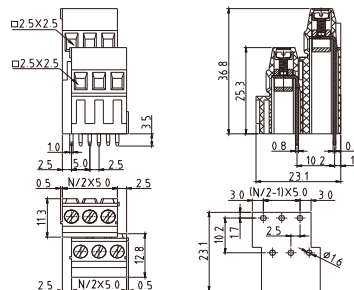

Electrical:	cULus
Voltage rating:	300V
Current rating:	10A
Wire range:	
Solid wire(AWG):	12-24
Stranded wire(AWG):	12-24
Torque(Lb-In) :	3.5

Screw:	M2.5
Wire strip length:	6~7mm
Withstanding Voltage:	1.6KV
Safety Approval:	

YM

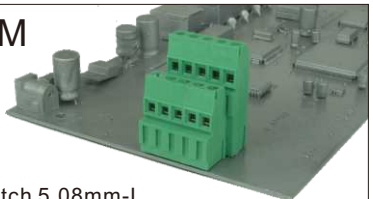

Pitch 5.08mm-L
Double level(YE+YF)
Poles 4p(2*2),6p(2*3)
YMxx4150000G*
Number of poles

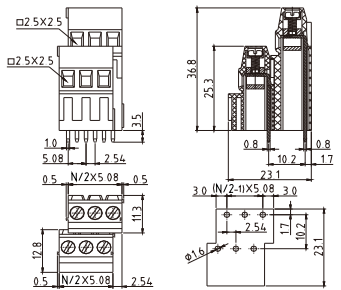

Electrical:	cULus
Voltage rating:	300V
Current rating:	10A
Wire range:	
Solid wire(AWG):	12-24
Stranded wire(AWG):	12-24
Torque(Lb-In) :	3.5

Screw:	M2.5
Wire strip length:	6~7mm
Withstanding Voltage:	1.6KV
Safety Approval:	

YM

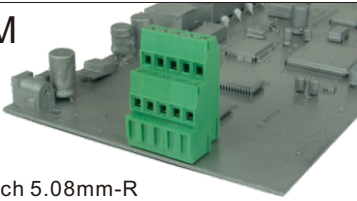

Pitch 5.08mm-R
Double level(YE+YF)
Poles 4p(2*2),6p(2*3)
YMxx6150000G*
Number of poles

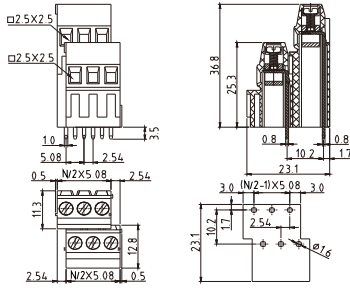

Electrical:	cULus
Voltage rating:	300V
Current rating:	10A
Wire range:	
Solid wire(AWG):	12-24
Stranded wire(AWG):	12-24
Torque(Lb-In) :	3.5

Screw:	M2.5
Wire strip length:	6~7mm
Withstanding Voltage:	1.6KV
Safety Approval:	cULus

EB

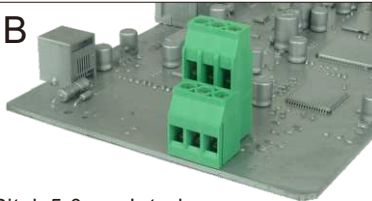

Pitch 5.0mm-Interlace
Poles 2*2p/2*3p
EBxx0150000G*
Number of poles

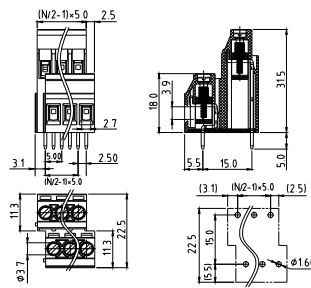

Electrical:	cULus
Voltage rating:	300V
Current rating:	20A
Wire range:	
Solid wire(AWG):	12-22
Stranded wire(AWG):	12-22
Torque(Lb-In) :	4.3

Screw:	M3
Wire strip length:	6~7mm
Withstanding Voltage:	1.6KV
Safety Approval:	cULus

EB

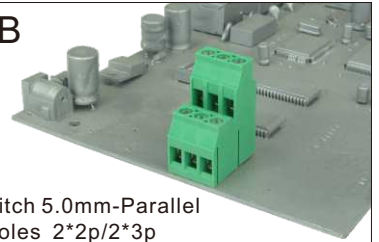

Pitch 5.0mm-Parallel
Poles 2*2p/2*3p
EBxx0153000G*
Number of poles

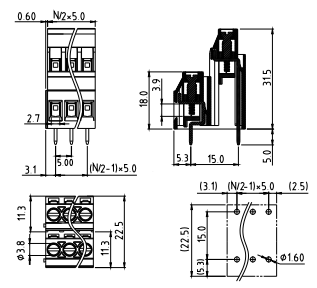

Electrical:	cULus
Voltage rating:	300V
Current rating:	20A
Wire range:	
Solid wire(AWG):	12-22
Stranded wire(AWG):	12-22
Torque(Lb-In) :	4.3

Screw:	M3
Wire strip length:	6~7mm
Withstanding Voltage:	1.6KV
Safety Approval:	cULus

EB

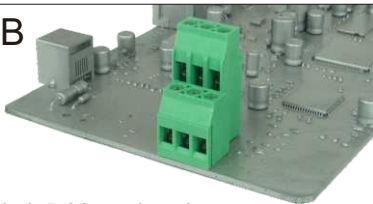

Pitch 5.08mm-Interlace
Poles 2*2p/2*3p
EBxx2150000G*
Number of poles

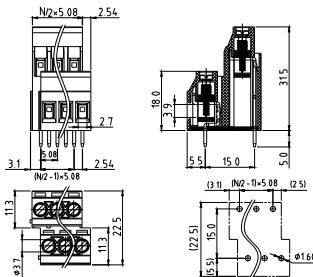

Electrical:	cULus
Voltage rating:	300V
Current rating:	20A
Wire range:	
Solid wire(AWG):	12-22
Stranded wire(AWG):	12-22
Torque(Lb-In) :	4.3

Screw:	M3
Wire strip length:	6~7mm
Withstanding Voltage:	1.6KV
Safety Approval:	cULus

EB

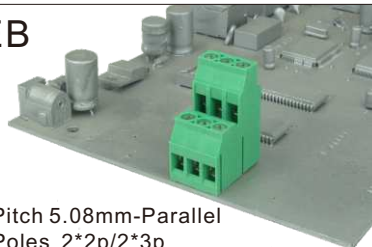

Pitch 5.08mm-Parallel
Poles 2*2p/2*3p
EBxx2153000G*
Number of poles

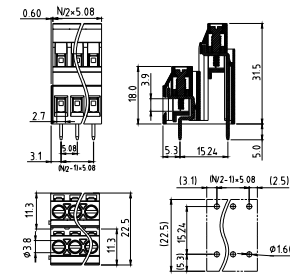

Electrical:	cULus
Voltage rating:	300V
Current rating:	20A
Wire range:	
Solid wire(AWG):	12-22
Stranded wire(AWG):	12-22
Torque(Lb-In) :	4.3

Screw:	M3
Wire strip length:	6~7mm
Withstanding Voltage:	1.6KV
Safety Approval:	cULus

YN

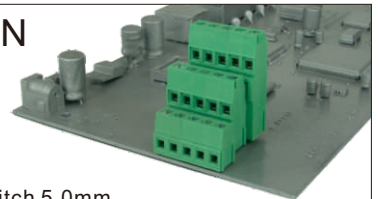

Pitch 5.0mm
Triple level(YD+YE+YF)
Poles 6p(3*2),9p(3*3)
YNxx0150000G*
Number of poles

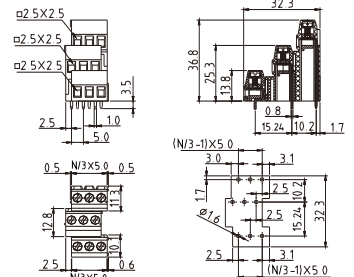

Electrical:	cULus
Voltage rating:	300V
Current rating:	10A
Wire range:	
Solid wire(AWG):	12-24
Stranded wire(AWG):	12-24
Torque(Lb-In) :	3.5

Screw:	M2.5
Wire strip length:	6~7mm
Withstanding Voltage:	1.6KV
Safety Approval:	cULus

YN

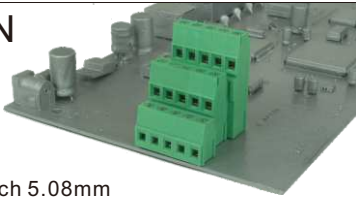

Pitch 5.08mm
Triple level(YD+YE+YF)
Poles 6p(3*2),9p(3*3)
YNxx2150000G*
Number of poles

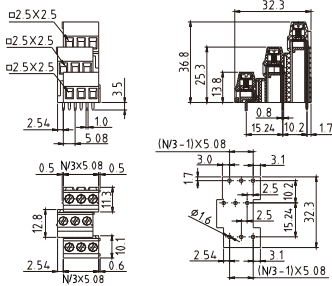

Electrical:	cULus
Voltage rating:	300V
Current rating:	10A
Wire range:	
Solid wire(AWG):	12-24
Stranded wire(AWG):	12-24
Torque(Lb-In) :	3.5

Screw:	M2.5
Wire strip length:	6~7mm
Withstanding Voltage:	1.6KV
Safety Approval:	cULus

YH

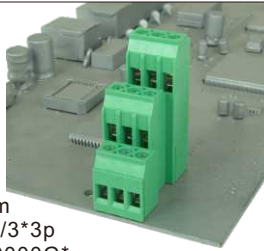

Pitch 5.0mm
Poles 3*2p/3*3p
YHxx01510000G*
Number of poles

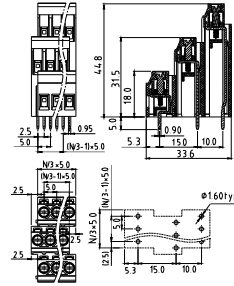

Electrical:	cULus
Voltage rating:	300V
Current rating:	20A
Wire range:	
Solid wire(AWG):	12-28
Stranded wire(AWG):	12-28
Torque(Lb-In) :	4.3

Screw:	M3
Wire strip length:	6~7mm
Withstanding Voltage:	1.6KV
Safety Approval:	cULus

YH

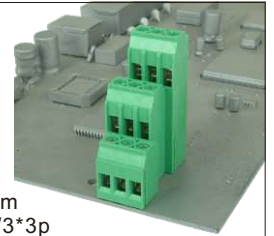

Pitch 5.08mm
Poles 3*2p/3*3p
YHxx21510000G*
Number of poles

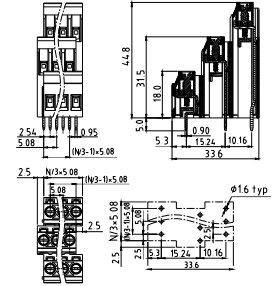

Electrical:	cULus
Voltage rating:	300V
Current rating:	20A
Wire range:	
Solid wire(AWG):	12-28
Stranded wire(AWG):	12-28
Torque(Lb-In) :	4.3

Screw:	M3
Wire strip length:	6~7mm
Withstanding Voltage:	1.6KV
Safety Approval:	cULus

YT

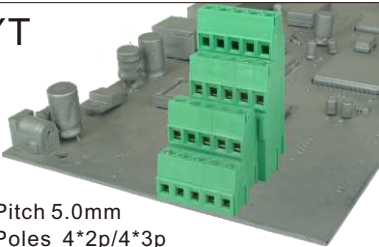

Pitch 5.0mm
Poles 4*2p/4*3p
YTxx01500000G*
Number of poles

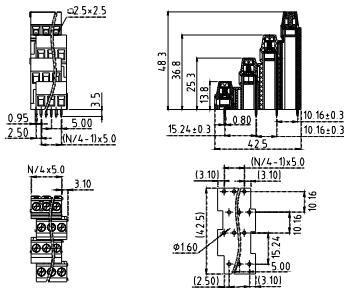

Electrical:	cULus
Voltage rating:	300V
Current rating:	10A
Wire range:	
Solid wire(AWG):	12-24
Stranded wire(AWG):	12-24
Torque(Lb-In) :	3.5

Screw:	M2.5
Wire strip length:	6~7mm
Withstanding Voltage:	1.6KV
Safety Approval:	cULus

YT

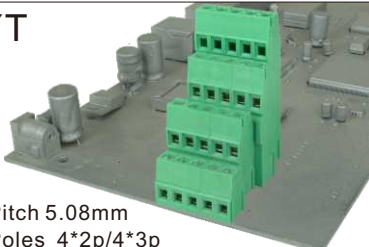

Pitch 5.08mm
Poles 4*2p/4*3p
YTxx21500000G*
Number of poles

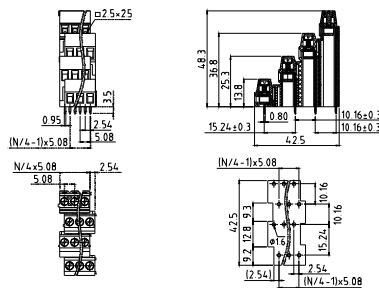

Electrical:	cULus
Voltage rating:	300V
Current rating:	10A
Wire range:	
Solid wire(AWG):	12-24
Stranded wire(AWG):	12-24
Torque(Lb-In) :	3.5

Screw:	M2.5
Wire strip length:	6~7mm
Withstanding Voltage:	1.6KV
Safety Approval:	cULus

YI

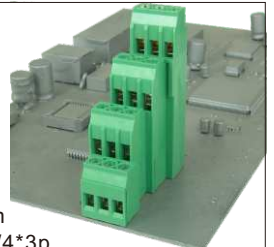

Pitch 5.0mm
Poles 4*2p/4*3p
YIxx01510000G*
Number of poles

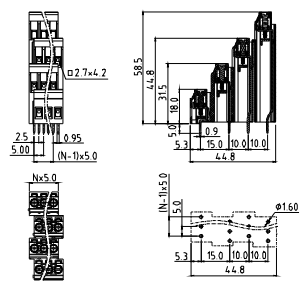

Electrical:	cULus
Voltage rating:	300V
Current rating:	15A
Wire range:	
Solid wire(AWG):	12-28
Stranded wire(AWG):	12-28
Torque(Lb-In) :	4.3

Screw:	M3
Wire strip length:	6~7mm
Withstanding Voltage:	1.6KV
Safety Approval:	(cULus) pending

YI

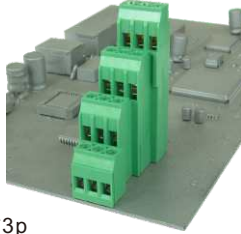

Pitch 5.08mm
Poles 4*2p/4*3p
YIxx21510000G*
Number of poles

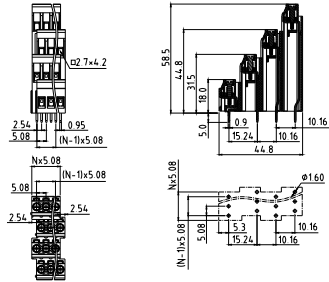

Electrical:	cULus
Voltage rating:	300V
Current rating:	15A
Wire range:	
Solid wire(AWG):	12-28
Stranded wire(AWG):	12-28
Torque(Lb-In) :	4.3
Screw:	M3
Wire strip length:	6~7mm
Withstanding Voltage:	1.6KV
Safety Approval:	(cULus) pending

VI

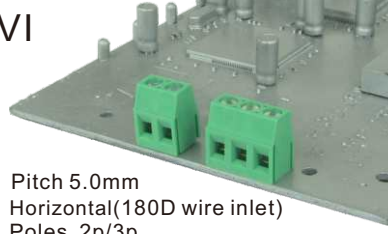

Pitch 5.0mm
Horizontal(180D wire inlet)
Poles 2p/3p
VIxx01520000G*
Number of poles

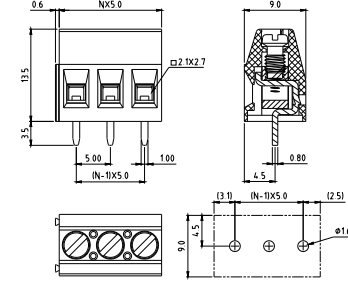

Electrical:	cULus
Voltage rating:	300V
Current rating:	16A
Wire range:	
Solid wire(AWG):	12-28
Stranded wire(AWG):	12-28
Torque(Lb-In) :	3.5
Screw:	M3
Wire strip length:	6~7mm
Withstanding Voltage:	1.6KV
Safety Approval:	(cULus)

VI

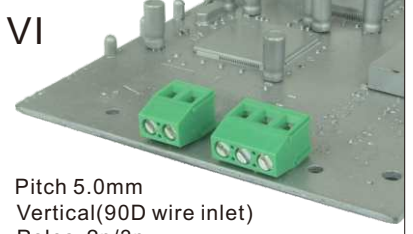

Pitch 5.0mm
Vertical(90D wire inlet)
Poles 2p/3p
VIxx01500000G*
Number of poles

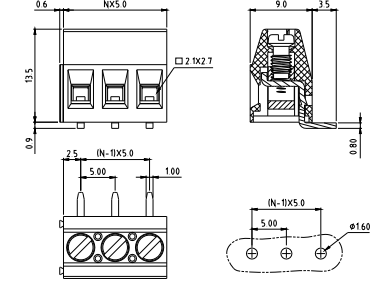

Electrical:	cULus
Voltage rating:	300V
Current rating:	16A
Wire range:	
Solid wire(AWG):	12-28
Stranded wire(AWG):	12-28
Torque(Lb-In) :	3.5
Screw:	M3
Wire strip length:	6~7mm
Withstanding Voltage:	1.6KV
Safety Approval:	(cULus)

VI

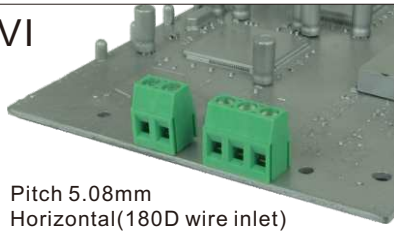

Pitch 5.08mm
Horizontal(180D wire inlet)
Poles 2p/3p
VIxx21520000G*
Number of poles

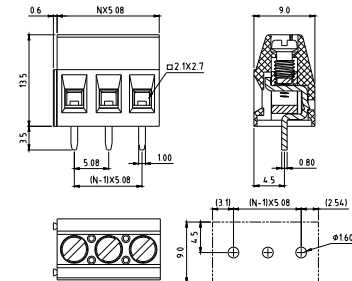

Electrical:	cULus
Voltage rating:	300V
Current rating:	16A
Wire range:	
Solid wire(AWG):	12-28
Stranded wire(AWG):	12-28
Torque(Lb-In) :	3.5
Screw:	M3
Wire strip length:	6~7mm
Withstanding Voltage:	1.6KV
Safety Approval:	(cULus)

VI

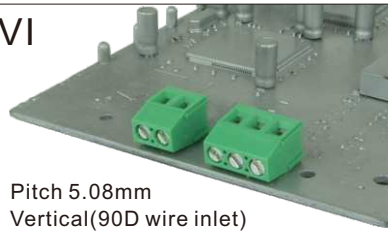

Pitch 5.08mm
Vertical(90D wire inlet)
Poles 2p/3p
VIxx21500000G*
Number of poles

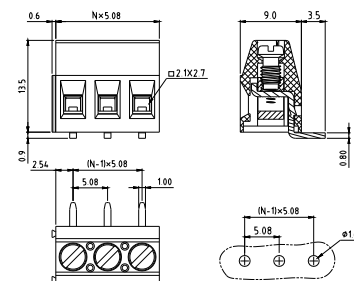

Electrical:	cULus
Voltage rating:	300V
Current rating:	16A
Wire range:	
Solid wire(AWG):	12-28
Stranded wire(AWG):	12-28
Torque(Lb-In) :	3.5
Screw:	M3
Wire strip length:	6~7mm
Withstanding Voltage:	1.6KV
Safety Approval:	(cULus)

VI

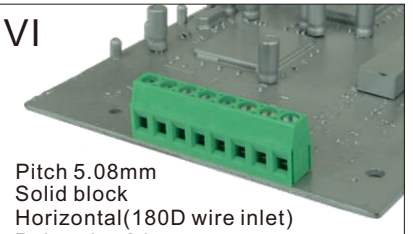

Pitch 5.08mm
Solid block
Horizontal(180D wire inlet)
Poles 4p~24p
VIxx21550000G*
Number of poles

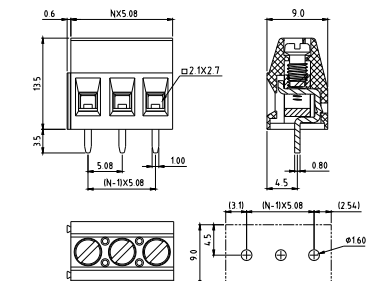

Electrical:	cULus
Voltage rating:	300V
Current rating:	16A
Wire range:	
Solid wire(AWG):	12-28
Stranded wire(AWG):	12-28
Torque(Lb-In) :	3.5
Screw:	M3
Wire strip length:	6~7mm
Withstanding Voltage:	1.6KV
Safety Approval:	(cULus)

VI

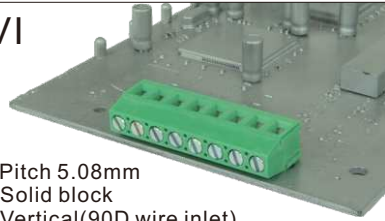

Pitch 5.08mm
Solid block
Vertical(90D wire inlet)
Poles 4p~24p
Vlxx21530000G*
Number of poles

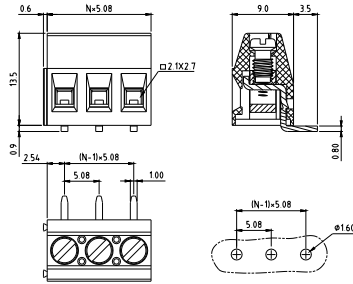

Electrical:	cULus
Voltage rating:	300V
Current rating:	16A
Wire range:	
Solid wire(AWG):	12-28
Stranded wire(AWG):	12-28
Torque(Lb-In) :	3.5

Screw:	M3
Wire strip length:	6~7mm
Withstanding Voltage:	1.6KV
Safety Approval:	cULus

VI

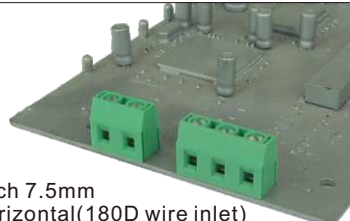

Pitch 7.5mm
Horizontal(180D wire inlet)
Poles 2p/3p
Vlxx41520000G*
Number of poles

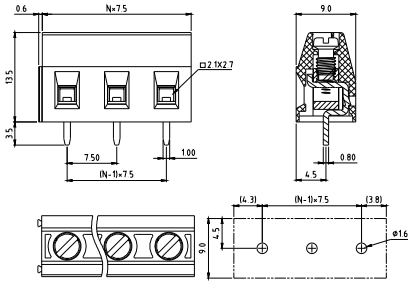

Electrical:	cULus
Voltage rating:	300V
Current rating:	16A
Wire range:	
Solid wire(AWG):	12-28
Stranded wire(AWG):	12-28
Torque(Lb-In) :	3.5

Screw:	M3
Wire strip length:	6~7mm
Withstanding Voltage:	1.6KV
Safety Approval:	cULus

VI

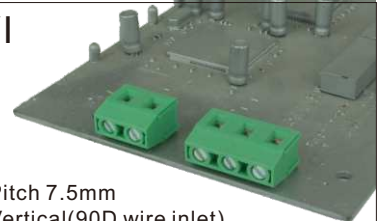

Pitch 7.5mm
Vertical(90D wire inlet)
Poles 2p/3p
Vlxx41500000G*
Number of poles

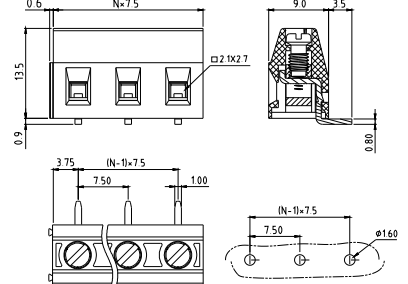

Electrical:	cULus
Voltage rating:	300V
Current rating:	16A
Wire range:	
Solid wire(AWG):	12-28
Stranded wire(AWG):	12-28
Torque(Lb-In) :	3.5

Screw:	M3
Wire strip length:	6~7mm
Withstanding Voltage:	1.6KV
Safety Approval:	cULus

VJ

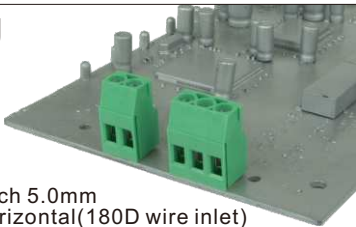

Pitch 5.0mm
Horizontal(180D wire inlet)
Poles 2p/3p
VJxx01520000G*
Number of poles

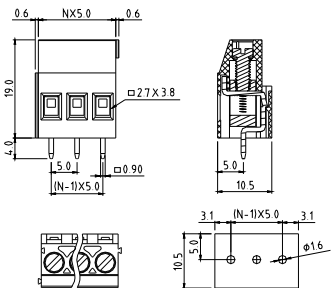

Electrical:	cULus	VDE
Voltage rating:	300V	450V
Current rating:	20A	24A
Wire range:		0.2-2.5mm ²
Solid wire(AWG):	12-30	
Stranded wire(AWG):	12-30	
Torque :	3.5Lb-In	0.5N.m

Screw:	M3	
Wire strip length:	6~7mm	
Withstanding Voltage:	1.6KV	2.5KV
Safety Approval:	cULus	VDE

VJ

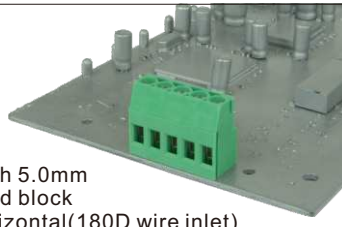

Pitch 5.0mm
Solid block
Horizontal(180D wire inlet)
Poles 4p~24p
VJxx01550000G*
Number of poles

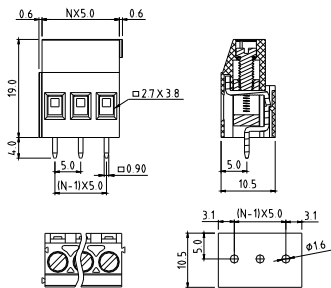

Electrical:	cULus	VDE
Voltage rating:	300V	450V
Current rating:	20A	24A
Wire range:		0.2-2.5mm ²
Solid wire(AWG):	12-30	
Stranded wire(AWG):	12-30	
Torque :	3.5Lb-In	0.5N.m

Screw:	M3	
Wire strip length:	6~7mm	
Withstanding Voltage:	1.6KV	2.5KV
Safety Approval:	cULus	VDE

VJ

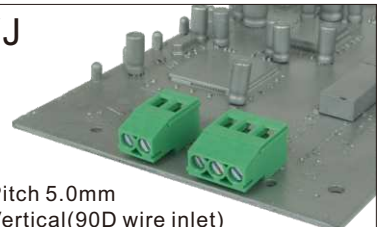

Pitch 5.0mm
Vertical(90D wire inlet)
Poles 2p/3p
VJxx01500000G*
Number of poles

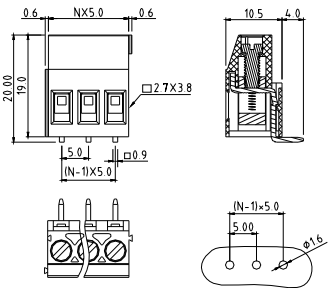

Electrical:	cULus	VDE
Voltage rating:	300V	450V
Current rating:	20A	24A
Wire range:		0.2-2.5mm ²
Solid wire(AWG):	12-30	
Stranded wire(AWG):	12-30	
Torque :	3.5Lb-In	0.5N.m

Screw:	M3	
Wire strip length:	6~7mm	
Withstanding Voltage:	1.6KV	2.5KV
Safety Approval:	cULus	VDE

VJ

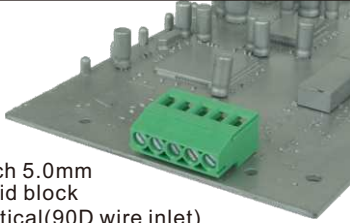

Pitch 5.0mm
Solid block
Vertical(90D wire inlet)
Poles 4p~24p
VJxx01530000G*
Number of poles

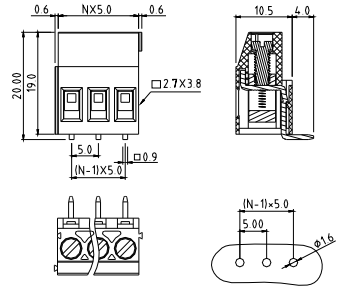

Electrical:	cULus	VDE
Voltage rating:	300V	450V
Current rating:	20A	24A
Wire range:	0.2-2.54mm ²	
Solid wire(AWG):	12-30	
Stranded wire(AWG):	12-30	
Torque :	3.5Lb-In	0.5N.m

Screw:	M3
Wire strip length:	6~7mm
Withstanding Voltage:	1.6KV 2.5KV
Safety Approval:	

VJ

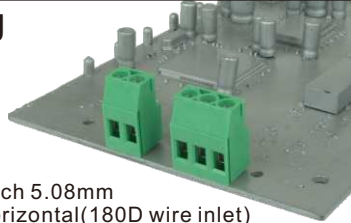

Pitch 5.08mm
Horizontal(180D wire inlet)
Poles 2p/3p
VJxx21520000G*
Number of poles

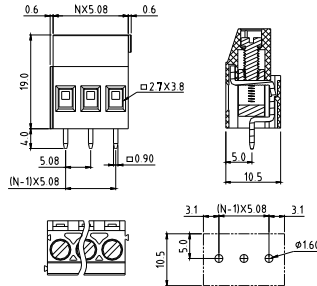

Electrical:	cULus	VDE
Voltage rating:	300V	450V
Current rating:	20A	24A
Wire range:	0.2-2.5mm ²	
Solid wire(AWG):	12-30	
Stranded wire(AWG):	12-30	
Torque :	3.5Lb-In	0.5N.m

Screw:	M3
Wire strip length:	6~7mm
Withstanding Voltage:	1.6KV 2.5KV
Safety Approval:	

VJ

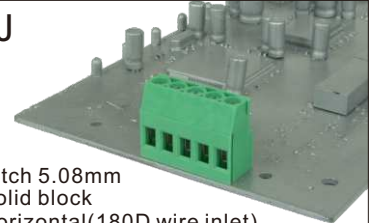

Pitch 5.08mm
Solid block
Horizontal(180D wire inlet)
Poles 4p~24p
VJxx21550000G*
Number of poles

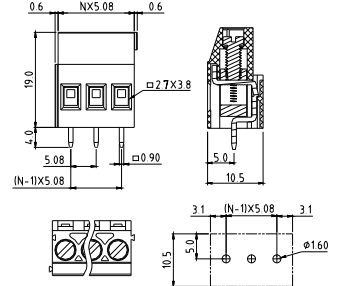

Electrical:	cULus	VDE
Voltage rating:	300V	450V
Current rating:	20A	24A
Wire range:	0.2-2.5mm ²	
Solid wire(AWG):	12-30	
Stranded wire(AWG):	12-30	
Torque :	3.5Lb-In	0.5N.m

Screw:	M3
Wire strip length:	6~7mm
Withstanding Voltage:	1.6KV 2.5KV
Safety Approval:	

VJ

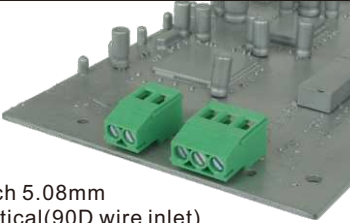

Pitch 5.08mm
Vertical(90D wire inlet)
Poles 2p/3p
VJxx21500000G*
Number of poles

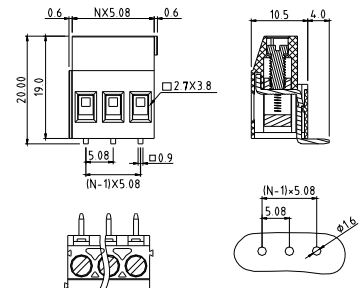

Electrical:	cULus	VDE
Voltage rating:	300V	450V
Current rating:	20A	24A
Wire range:	0.2-2.5mm ²	
Solid wire(AWG):	12-30	
Stranded wire(AWG):	12-30	
Torque :	3.5Lb-In	0.5N.m

Screw:	M3
Wire strip length:	6~7mm
Withstanding Voltage:	1.6KV 2.5KV
Safety Approval:	

VJ

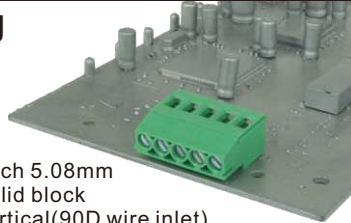

Pitch 5.08mm
Solid block
Vertical(90D wire inlet)
Poles 4p~24p
VJxx21530000G*
Number of poles

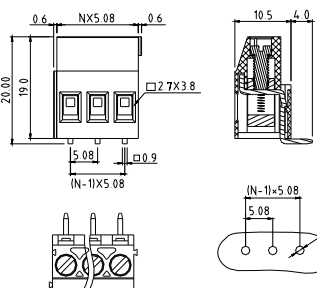

Electrical:	cULus	VDE
Voltage rating:	300V	450V
Current rating:	20A	24A
Wire range:	0.2-2.5mm ²	
Solid wire(AWG):	12-30	
Stranded wire(AWG):	12-30	
Torque :	3.5Lb-In	0.5N.m

Screw:	M3
Wire strip length:	6~7mm
Withstanding Voltage:	1.6KV 2.5KV
Safety Approval:	

VJ

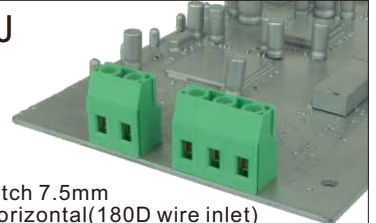

Pitch 7.5mm
Horizontal(180D wire inlet)
Poles 2p/3p
VJxx41520000G*
Number of poles

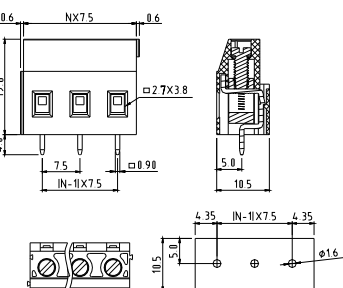

Electrical:	cULus	VDE
Voltage rating:	300V	750V
Current rating:	20A	24A
Wire range:	0.2-2.5mm ²	
Solid wire(AWG):	12-30	
Stranded wire(AWG):	12-30	
Torque :	3.5Lb-In	0.5N.m

Screw:	M3
Wire strip length:	6~7mm
Withstanding Voltage:	1.6KV 3KV
Safety Approval:	

VJ

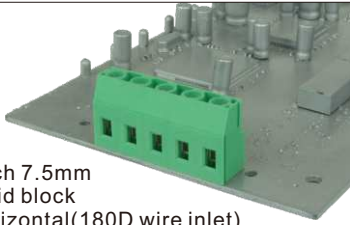

Pitch 7.5mm
Solid block
Horizontal(180D wire inlet)
Poles 4p~16p
VJxx41550000G*
Number of poles

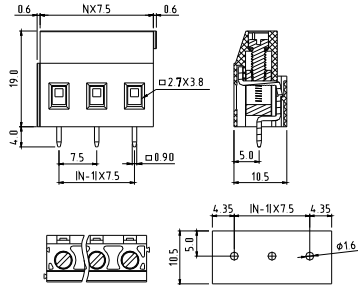

Electrical:	cULus	VDE
Voltage rating:	300V	750V
Current rating:	20A	24A
Wire range:	0.2-2.5mm ²	
Solid wire(AWG):	12-30	
Stranded wire(AWG):	12-30	
Torque :	3.5Lb-In	0.5N.m

Screw:	M3	
Wire strip length:	6~7mm	
Withstanding Voltage:	1.6KV	3KV
Safety Approval:		

VJ

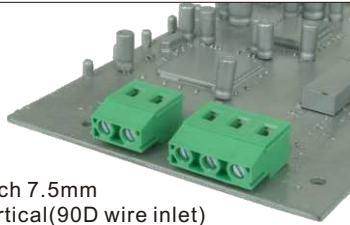

Pitch 7.5mm
Vertical(90D wire inlet)
Poles 2p/3p
VJxx41550000G*
Number of poles

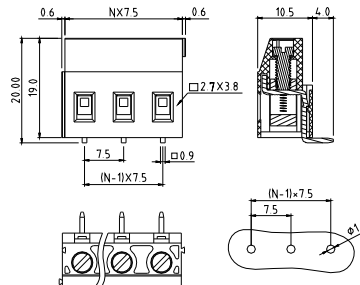

Electrical:	cULus	VDE
Voltage rating:	300V	750V
Current rating:	20A	24A
Wire range:	0.2-2.5mm ²	
Solid wire(AWG):	12-30	
Stranded wire(AWG):	12-30	
Torque :	3.5Lb-In	0.5N.m

Screw:	M3	
Wire strip length:	6~7mm	
Withstanding Voltage:	1.6KV	3KV
Safety Approval:		

VJ

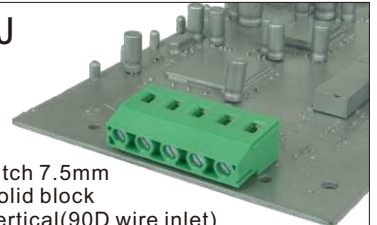

Pitch 7.5mm
Solid block
Vertical(90D wire inlet)
Poles 4p~16p
VJxx41530000G*
Number of poles

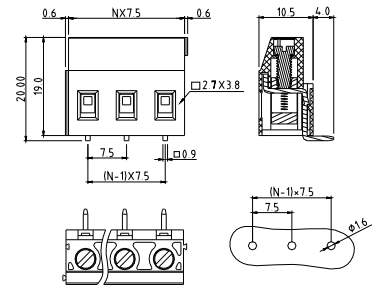

Electrical:	cULus	VDE
Voltage rating:	300V	750V
Current rating:	20A	24A
Wire range:	0.2-2.5mm ²	
Solid wire(AWG):	12-30	
Stranded wire(AWG):	12-30	
Torque :	3.5Lb-In	0.5N.m

Screw:	M3	
Wire strip length:	6~7mm	
Withstanding Voltage:	1.6KV	3KV
Safety Approval:		

VJ

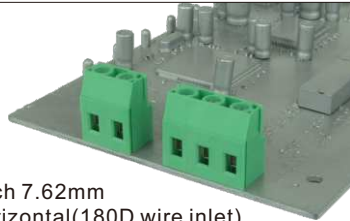

Pitch 7.62mm
Horizontal(180D wire inlet)
Poles 2p/3p
VJxx61520000G*
Number of poles

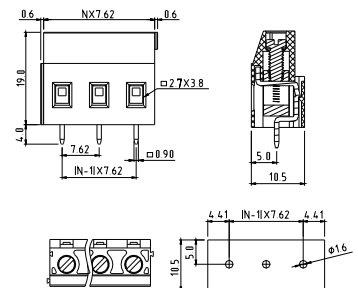

Electrical:	cULus	VDE
Voltage rating:	300V	750V
Current rating:	20A	24A
Wire range:	0.2-2.5mm ²	
Solid wire(AWG):	12-30	
Stranded wire(AWG):	12-30	
Torque :	3.5Lb-In	0.5N.m

Screw:	M3	
Wire strip length:	6~7mm	
Withstanding Voltage:	1.6KV	3KV
Safety Approval:		

VJ

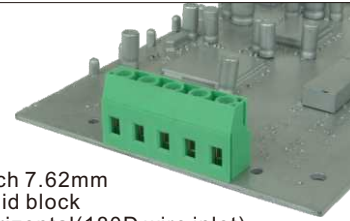

Pitch 7.62mm
Solid block
Horizontal(180D wire inlet)
Poles 4p~16p
VJxx61550000G*
Number of poles

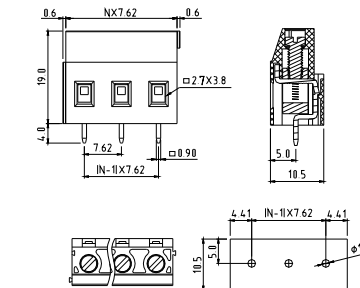

Electrical:	cULus	VDE
Voltage rating:	300V	750V
Current rating:	20A	24A
Wire range:	0.2-2.5mm ²	
Solid wire(AWG):	12-30	
Stranded wire(AWG):	12-30	
Torque :	3.5Lb-In	0.5N.m

Screw:	M3	
Wire strip length:	6~7mm	
Withstanding Voltage:	1.6KV	3KV
Safety Approval:		

VJ

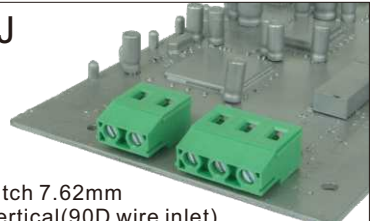

Pitch 7.62mm
Vertical(90D wire inlet)
Poles 2p/3p
VJxx61550000G*
Number of poles

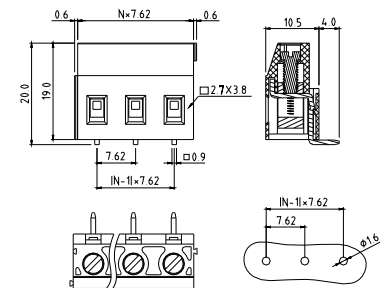

Electrical:	cULus	VDE
Voltage rating:	300V	750V
Current rating:	20A	24A
Wire range:	0.2-2.5mm ²	
Solid wire(AWG):	12-30	
Stranded wire(AWG):	12-30	
Torque :	3.5Lb-In	0.5N.m

Screw:	M3	
Wire strip length:	6~7mm	
Withstanding Voltage:	1.6KV	3KV
Safety Approval:		

VJ

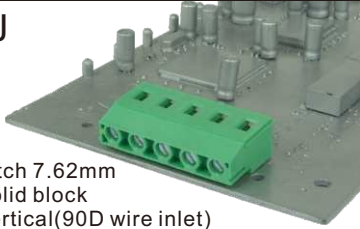

Pitch 7.62mm
Solid block
Vertical(90D wire inlet)
Poles 4p~16p
VJxx61530000G*
Number of poles

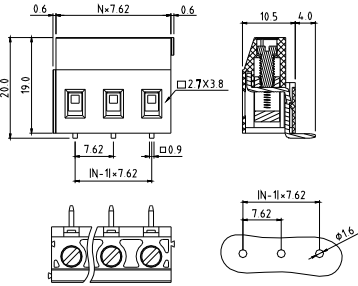

Electrical:	cULus	VDE
Voltage rating:	300V	750V
Current rating:	20A	24A
Wire range:	0.2-2.5mm ²	
Solid wire(AWG):	12-30	
Stranded wire(AWG):	12-30	
Torque :	3.5Lb-In	0.5N.m
Screw:	M3	
Wire strip length:	6~7mm	
Withstanding Voltage:	1.6KV	3KV
Safety Approval:		

VJ



Pitch 7.62mm(180D wire inlet)
Low profile type(W/O cover)
Poles 2p~16p
VJxx60x5TxxG*
Number of poles

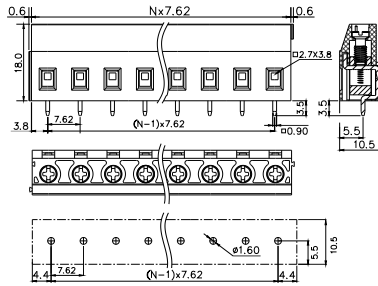

Electrical:	cULus
Voltage rating:	300V
Current rating:	20A
Wire range:	
Solid wire(AWG):	12-30
Stranded wire(AWG):	12-30
Wire strip length:	6~7mm
Screw:	M3
Torque(Lb-In):	3.5
Withstanding Voltage:	1.6KV
Safety Approval:	

TI

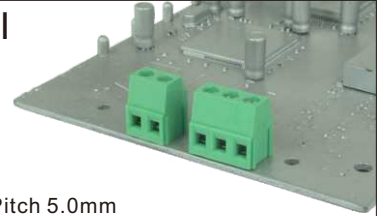

Pitch 5.0mm
Poles 2p/3p
TIxx01500000G*
Number of poles

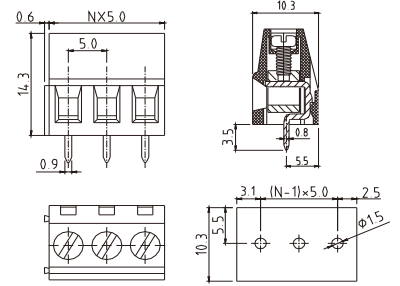

Electrical:	CQC	cULus	VDE
Voltage rating:	300V	300V	250V
Current rating:	24A	16A	10A
Wire range:	0.2-2.5mm ² 0.34-4.0mm ²		
Solid wire(AWG):	12-22		
Stranded wire(AWG):	12-22		
Torque :	0.4N.m	3.5Lb-In	0.4N.m
Screw:	M2.5		
Wire strip length:	6~7mm		
Withstanding Voltage:	2.5KV	1.6KV	2KV
Safety Approval:			

TI

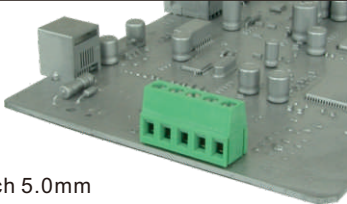

Pitch 5.0mm
Solid block
Poles 4p~24p
TIxx015A0000G*
Number of poles

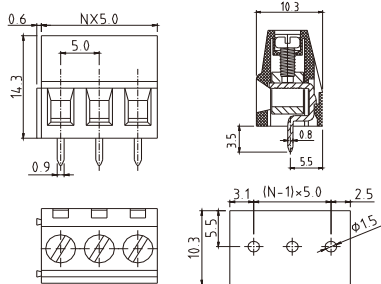

Electrical:	cULus
Voltage rating:	300V
Current rating:	10A
Wire range:	
Solid wire(AWG):	12-22
Stranded wire(AWG):	12-22
Torque(Lb-In) :	3.5
Screw:	M2.5
Wire strip length:	6~7mm
Withstanding Voltage:	1.6KV
Safety Approval:	

TI

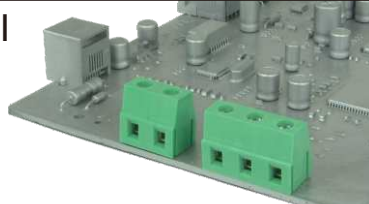

Pitch 7.5mm
Poles 2p/3p
TIxx21500000G*
Number of poles

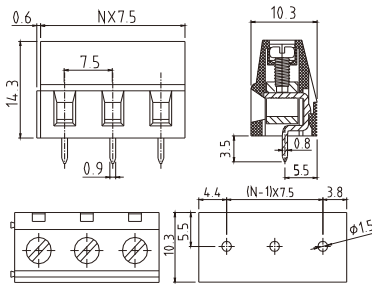

Electrical:	CQC	cULus	VDE
Voltage rating:	450V	300V	450V
Current rating:	24A	10A	10A
Wire range:	0.2-2.5mm ² 0.34-4.0mm ²		
Solid wire(AWG):	12-22		
Stranded wire(AWG):	12-22		
Torque :	0.4N.m	3.5Lb-In	0.4N.m
Screw:	M2.5		
Wire strip length:	6~7mm		
Withstanding Voltage:	2.5KV	1.6KV	2KV
Safety Approval:			

TI

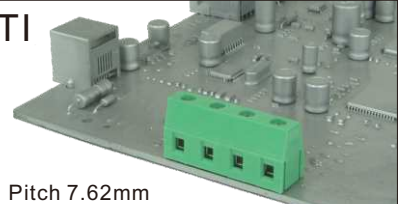

Pitch 7.62mm
Solid block
Poles 2p~16p
TIxx415A0000G*
Number of poles

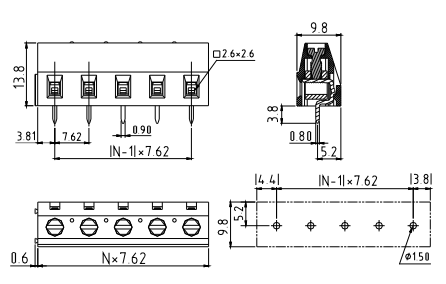

Electrical:	cULus
Voltage rating:	300V
Current rating:	10A
Wire range:	
Solid wire(AWG):	12-22
Stranded wire(AWG):	12-22
Torque(Lb-In) :	3.5
Screw:	M2.5
Wire strip length:	6~7mm
Withstanding Voltage:	1.6KV
Safety Approval:	

EK

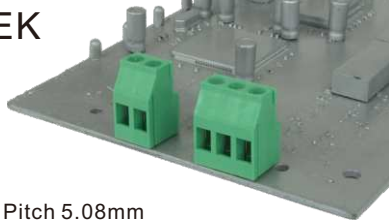

Pitch 5.08mm
Poles 2p/3p
EKxx2150000G*
Number of poles

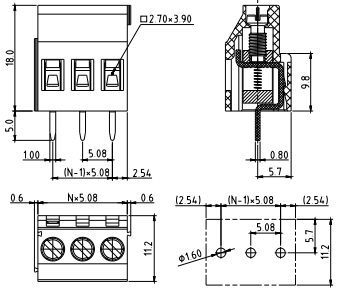

Electrical:	cULus
Voltage rating:	300V
Current rating:	15A
Wire range:	
Solid wire(AWG):	12-30
Stranded wire(AWG):	12-30
Torque(Lb-In) :	4.3
Screw:	M3
Wire strip length:	6~7mm
Withstanding Voltage:	1.6KV
Safety Approval:	cULus

TU

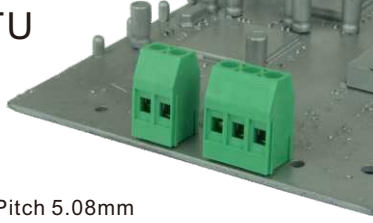

Pitch 5.08mm
Poles 2p/3p
TUxx2150000G*
Number of poles

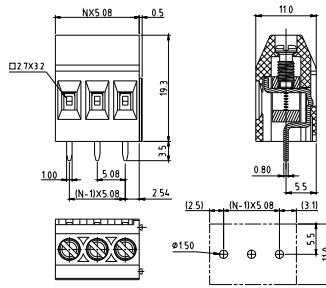

Electrical:	cULus
Voltage rating:	300V
Current rating:	10A
Wire range:	
Solid wire(AWG):	12-22
Stranded wire(AWG):	12-22
Torque(Lb-In) :	3.5
Screw:	M3
Wire strip length:	6~7mm
Withstanding Voltage:	1.6KV
Safety Approval:	cULus

YC

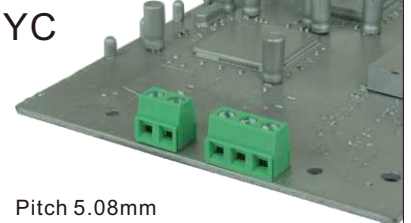

Pitch 5.08mm
Poles 2p/3p
YCxx2150000G*
Number of poles

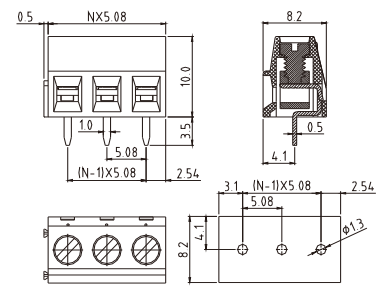

Electrical:	cULus
Voltage rating:	300V
Current rating:	10A
Wire range:	
Solid wire(AWG):	16-26
Stranded wire(AWG):	16-26
Torque(Lb-In) :	3.5
Screw:	M3.0
Wire strip length:	6~7mm
Withstanding Voltage:	1.6KV
Safety Approval:	cULus

VT

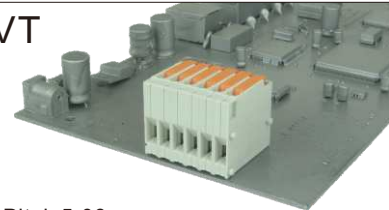

Pitch 5.08mm
Poles 1p~12p
VTxx2180000G*
Number of poles

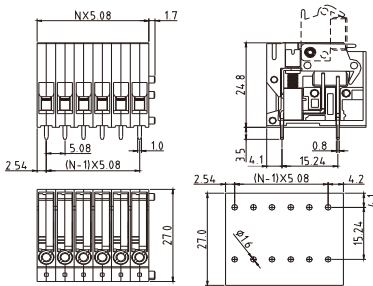

Electrical:	cULus
Voltage rating:	300V
Current rating:	15A
Wire range:	
Solid wire(AWG):	12-28
Stranded wire(AWG):	12-28
Torque(Lb-In) :	3.5
Screw:	M3
Wire strip length:	8~9mm
Withstanding Voltage:	1.6KV
Safety Approval:	cULus pending

YB

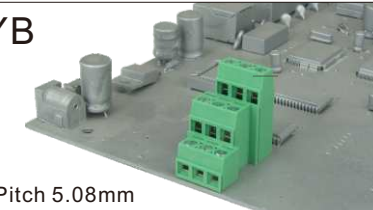

Pitch 5.08mm
Solid block
Poles 6p(3*2),9p(3*3)
YBxx2150000G*
Number of poles

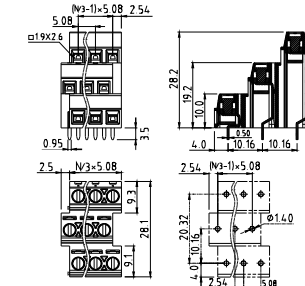

Electrical:	cULus
Voltage rating:	300V
Current rating:	10A
Wire range:	
Solid wire(AWG):	14-24
Stranded wire(AWG):	14-24
Torque(Lb-In) :	3.5
Screw:	M3.0
Wire strip length:	6~7mm
Withstanding Voltage:	1.6KV
Safety Approval:	cULus

VV

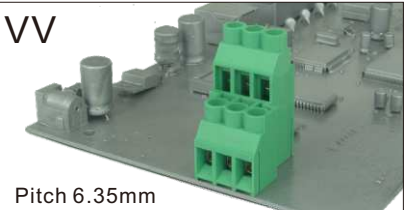

Pitch 6.35mm
Double level
Poles 4p(2*2),6p(2*3)
VVxx0150000G*
Number of poles

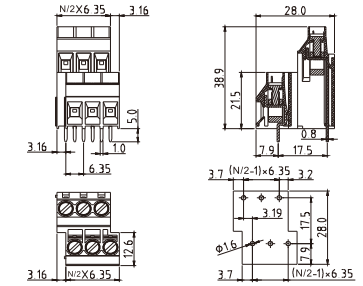

Electrical:	cULus
Voltage rating:	300V
Current rating:	30A
Wire range:	
Solid wire(AWG):	10-30
Stranded wire(AWG):	10-30
Torque(Lb-In) :	5.2
Screw:	M3.5
Wire strip length:	10~11mm
Withstanding Voltage:	1.6KV
Safety Approval:	cULus

B

VV

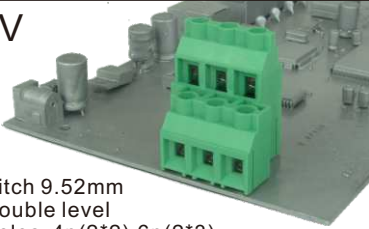

Pitch 9.52mm
Double level
Poles 4p(2*2),6p(2*3)
VVxx21500000G*
Number of poles

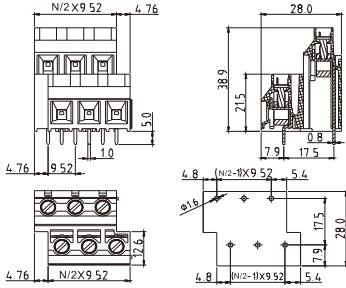

Electrical:	cULus	
Voltage rating:	300V	
Current rating:	30A	
Wire range:		0.20-6mm ²
Solid wire(AWG):	10-30	
Stranded wire(AWG):	10-30	
Torque(Lb-In) :	5.2	
Screw:	M3.5	
Wire strip length:	10~11mm	
Withstanding Voltage:	1.6KV	2.5KV
Safety Approval:		

T7

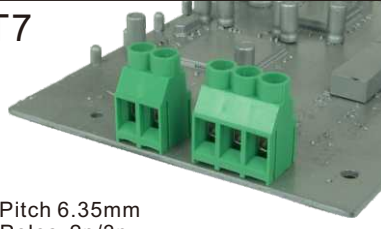

Pitch 6.35mm
Poles 2p/3p
T7xx03500000G*
Number of poles

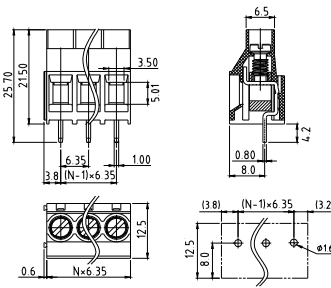

Electrical:	cULus	TUV
Voltage rating:	300V	450V
Current rating:	30A	41A
Wire range:		0.20-6mm ²
Solid wire(AWG):	10-24	
Stranded wire(AWG):	10-24	
Torque :	6.9Lb-In	0.85N.m
Screw:	M3.5	
Wire strip length:	6~7mm	
Withstanding Voltage:	1.6KV	2.5KV
Safety Approval:		

T7

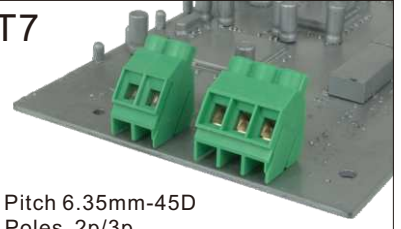

Pitch 6.35mm-45D
Poles 2p/3p
T7xx03510000G*
Number of poles

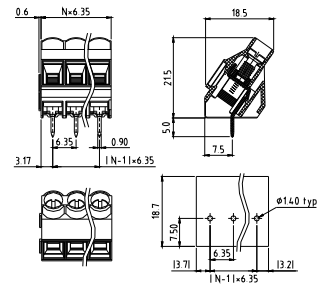

Electrical:	cULus	TUV
Voltage rating:	300V	450V
Current rating:	30A	41A
Wire range:		0.20-6mm ²
Solid wire(AWG):	10-24	
Stranded wire(AWG):	10-24	
Torque :	6.9Lb-In	0.85N.m
Screw:	M3.5	
Wire strip length:	6~7mm	
Withstanding Voltage:	1.6KV	2.5KV
Safety Approval:		

T7

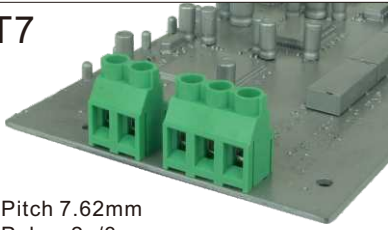

Pitch 7.62mm
Poles 2p/3p
T7xx43500000G*
Number of poles

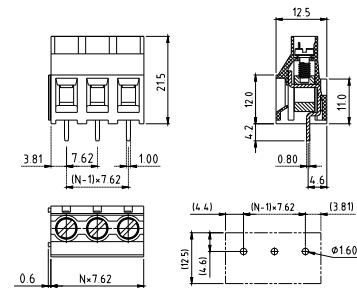

Electrical:	cULus	TUV
Voltage rating:	300V	750V
Current rating:	30A	41A
Wire range:		0.20-6mm ²
Solid wire(AWG):	10-24	
Stranded wire(AWG):	10-24	
Torque :	6.9Lb-In	0.85N.m
Screw:	M3.5	
Wire strip length:	6~7mm	
Withstanding Voltage:	1.6KV	2.5KV
Safety Approval:		

T7

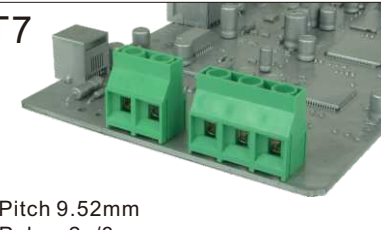

Pitch 9.52mm
Poles 2p/3p
T7xx23500000G*
Number of poles

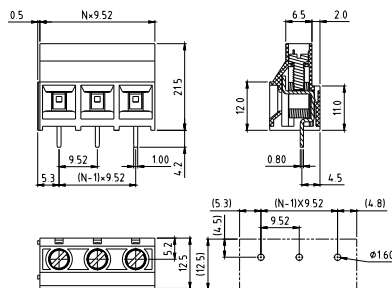

Electrical:	cULus	TUV
Voltage rating:	300V	750V
Current rating:	30A	41A
Wire range:		0.20-6mm ²
Solid wire(AWG):	10-24	
Stranded wire(AWG):	10-24	
Torque :	6.9Lb-In	0.85N.m
Screw:	M3.5	
Wire strip length:	6~7mm	
Withstanding Voltage:	1.6KV	3KV
Safety Approval:		

T7

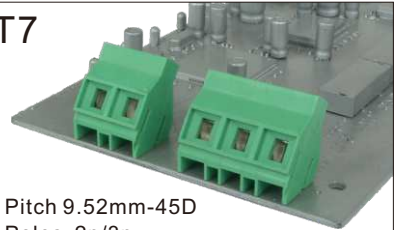

Pitch 9.52mm-45D
Poles 2p/3p
T7xx23510000G*
Number of poles

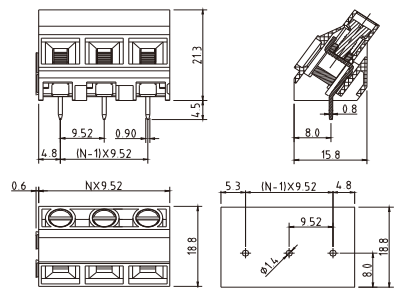

Electrical:	cULus	TUV
Voltage rating:	300V	750V
Current rating:	30A	41A
Wire range:		0.20-6mm ²
Solid wire(AWG):	10-24	
Stranded wire(AWG):	10-24	
Torque :	6.9Lb-In	0.85N.m
Screw:	M3.5	
Wire strip length:	6~7mm	
Withstanding Voltage:	1.6KV	3KV
Safety Approval:		

B

KP

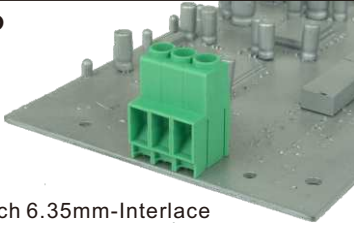

Pitch 6.35mm-Interlace
Poles 2p~16p
KPxx0150000G*(Without cover)
Number of poles

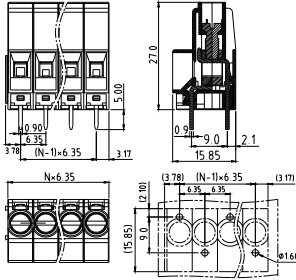

Electrical:	cULus
Voltage rating:	600V
Current rating:	30A
Wire range:	
Solid wire(AWG):	10-24
Stranded wire(AWG):	10-24
Torque(Lb-In) :	5.3

Screw:	M3.5
Wire strip length:	8~9mm
Withstanding Voltage:	2.2KV
Safety Approval:	cULus

KP

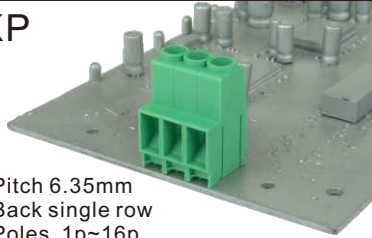

Pitch 6.35mm
Back single row
Poles 1p~16p
KPxx01510000G*(Without cover)
Number of poles

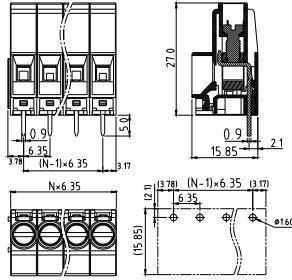

Electrical:	cULus
Voltage rating:	300V
Current rating:	30A
Wire range:	
Solid wire(AWG):	10-24
Stranded wire(AWG):	10-24
Torque(Lb-In) :	5.3

Screw:	M3.5
Wire strip length:	8~9mm
Withstanding Voltage:	1.6KV
Safety Approval:	cULus

KP

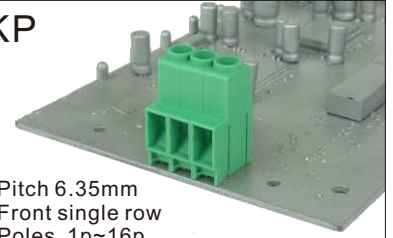

Pitch 6.35mm
Front single row
Poles 1p~16p
KPxx01520000G*(Without cover)
Number of poles

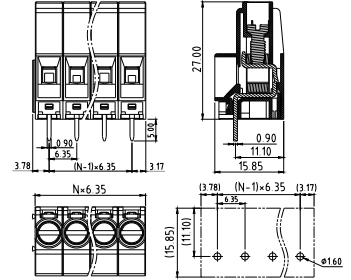

Electrical:	cULus
Voltage rating:	300V
Current rating:	30A
Wire range:	
Solid wire(AWG):	10-24
Stranded wire(AWG):	10-24
Torque(Lb-In) :	5.3

Screw:	M3.5
Wire strip length:	8~9mm
Withstanding Voltage:	1.6KV
Safety Approval:	cULus

KP

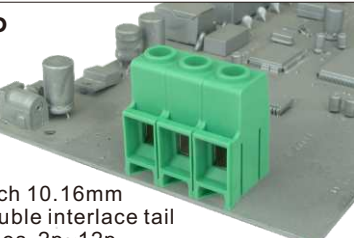

Pitch 10.16mm
Double interlace tail
Poles 2p~12p
KPxx2150000G*(Without cover)
Number of poles

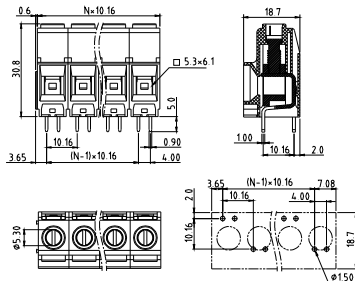

Electrical:	cULus
Voltage rating:	600V
Current rating:	65A
Wire range:	
Solid wire(AWG):	6-20
Stranded wire(AWG):	6-20
Torque(Lb-In) :	12.2

Screw:	M4.5
Wire strip length:	10~11mm
Withstanding Voltage:	2.2KV
Safety Approval:	cULus

KP

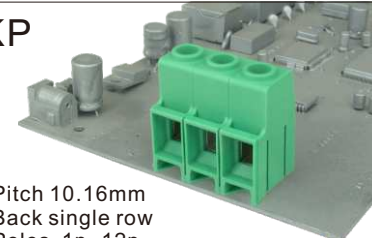

Pitch 10.16mm
Back single row
Poles 1p~12p
KPxx21510000G*(Without cover)
Number of poles

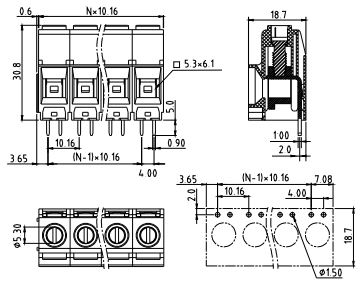

Electrical:	cULus
Voltage rating:	300V
Current rating:	65A
Wire range:	
Solid wire(AWG):	6-20
Stranded wire(AWG):	6-20
Torque(Lb-In) :	12.2

Screw:	M4.5
Wire strip length:	10~11mm
Withstanding Voltage:	1.6KV
Safety Approval:	cULus

KP

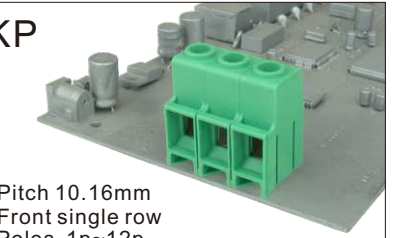

Pitch 10.16mm
Front single row
Poles 1p~12p
KPxx21520000G*(Without cover)
Number of poles

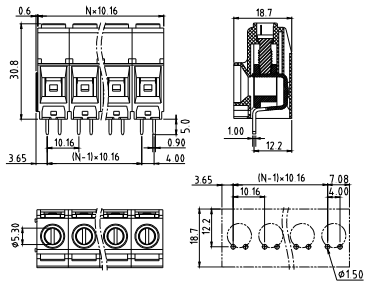

Electrical:	cULus
Voltage rating:	300V
Current rating:	65A
Wire range:	
Solid wire(AWG):	6-20
Stranded wire(AWG):	6-20
Torque(Lb-In) :	12.2

Screw:	M4.5
Wire strip length:	10~11mm
Withstanding Voltage:	1.6KV
Safety Approval:	cULus

K7



Pitch 7.5mm(Right)
Poles 3p
K70303810000G*
Number of poles

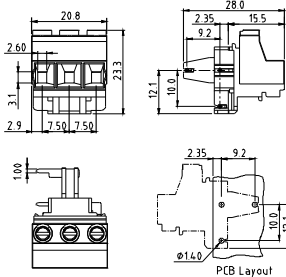

Electrical:	cULus
Voltage rating:	300V
Current rating:	20A
Wire range:	
Solid wire(AWG):	12-30
Stranded wire(AWG):	12-30
Torque(Lb-In) :	4.3
Screw:	M3.0
Wire strip length:	7~8mm
Withstanding Voltage:	2.2KV
Safety Approval:	(cULus)pending

K7



Pitch 7.5mm(Left)
Poles 3p
K70303800000G*
Number of poles

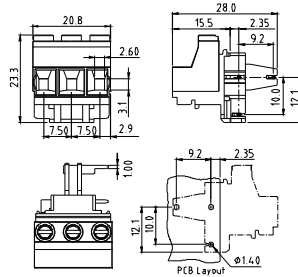

Electrical:	cULus
Voltage rating:	300V
Current rating:	20A
Wire range:	
Solid wire(AWG):	12-30
Stranded wire(AWG):	12-30
Torque(Lb-In) :	4.3
Screw:	M3.0
Wire strip length:	7~8mm
Withstanding Voltage:	2.2KV
Safety Approval:	(cULus)pending

KO

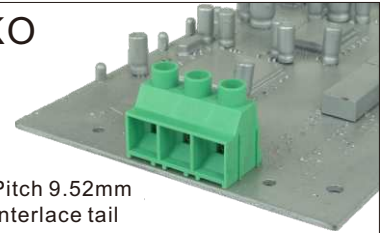

Pitch 9.52mm
Interlace tail
Poles 2p/3p
KOxx21510000G*
Number of poles

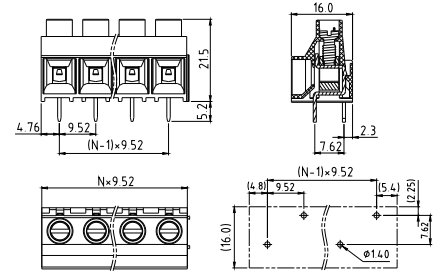

Electrical:	cULus
Voltage rating:	600V
Current rating:	30A
Wire range:	
Solid wire(AWG):	10-24
Stranded wire(AWG):	10-24
Torque(Lb-In) :	5.5
Screw:	M3.5
Wire strip length:	7~8mm
Withstanding Voltage:	2.2KV
Safety Approval:	(cULus)

KO

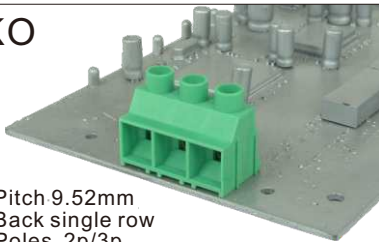

Pitch 9.52mm
Back single row
Poles 2p/3p
KOxx21500000G*
Number of poles

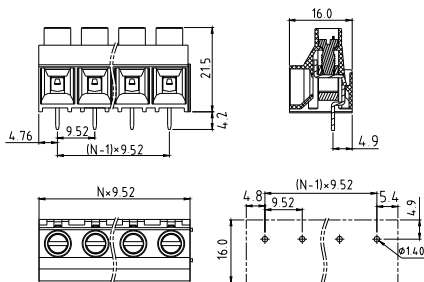

Electrical:	cULus
Voltage rating:	300V
Current rating:	30A
Wire range:	
Solid wire(AWG):	10-24
Stranded wire(AWG):	10-24
Torque(Lb-In) :	5.5
Screw:	M3.5
Wire strip length:	7~8mm
Withstanding Voltage:	1.6KV
Safety Approval:	(cULus)

VP

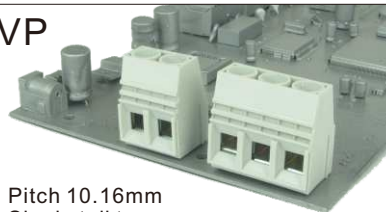

Pitch 10.16mm
Single tail type
Poles 2p/3p
VPxx65840000G*
Number of poles

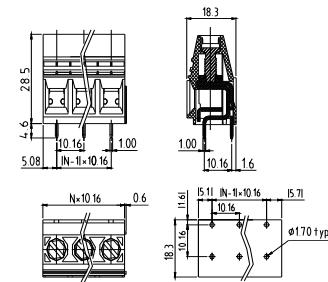

Electrical:	cULus	VDE
Voltage rating:	300V	750V
Current rating:	65A	76A
Wire range:		
Solid wire:	6-20AWG	0.5-16mm ²
Stranded wire:	6-20AWG	0.5-10mm ²
Torque :	19Lb-In	1.8N.m
Screw:	M4.5	
Wire strip length:	10~11mm	
Withstanding Voltage:	1.6KV	8KV
Safety Approval:	(cULus)	(VDE)

VP

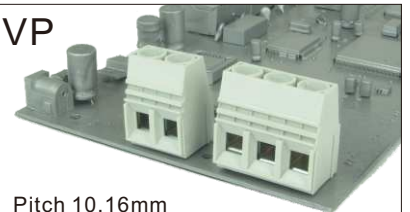

Pitch 10.16mm
Double parallel tail type
Poles 2p/3p
VPxx65850000G* A type(Solder pitch 5.08mm)
Number of poles

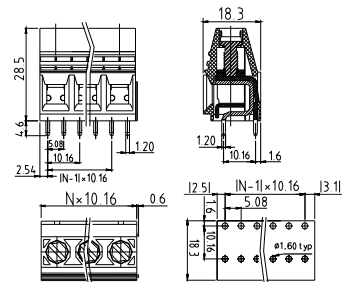

Electrical:	cULus	VDE
Voltage rating:	300V	250V
Current rating:	65A	76A
Wire range:		
Solid wire:	6-20AWG	0.5-16mm ²
Stranded wire:	6-20AWG	0.5-10mm ²
Torque :	19Lb-In	1.8N.m
Screw:	M4.5	
Wire strip length:	10~11mm	
Withstanding Voltage:	1.6KV	4KV
Safety Approval:	(cULus)	(VDE)

VP



Pitch 10.16mm
Double parallel tail type
Poles 2p/3p
VPxx6588000G* B type(Solder pitch 4.0mm)
Number of poles

VP

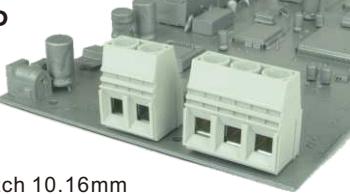

Pitch 10.16mm
Double interlace tail type
Poles 2p/3p
VPxx6587000G*
Number of poles

VP



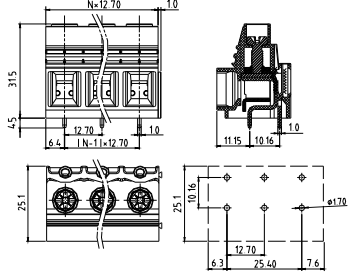
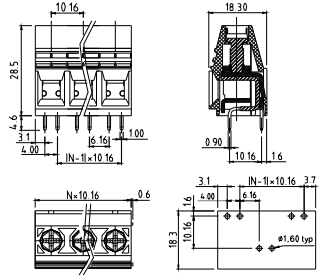
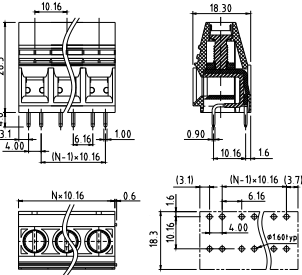

Pitch 12.7mm
Single tail type
Poles 2p/3p
VPxx8554000G*
Number of poles





Electrical:	cULus	VDE
Voltage rating:	300V	450V
Current rating:	65A	76A
Wire range:		
Solid wire:	6-20AWG	0.5-16mm ²
Stranded wire:	6-20AWG	0.5-10mm ²
Torque :	19Lb-In	1.8N.m

Electrical:	cULus	VDE
Voltage rating:	300V	750V
Current rating:	65A	76A
Wire range:		
Solid wire:	6-20AWG	0.5-16mm ²
Stranded wire:	6-20AWG	0.5-10mm ²
Torque :	19Lb-In	1.8N.m

Electrical:	cULus	IEC
Voltage rating:	600V	1000V
Current rating:	65A	76A
Wire range:		
Solid wire:	6-20AWG	16mm ²
Stranded wire:	6-20AWG	16mm ²
Torque:	19Lb-In	1.2N.m

Screw:	M4.5	
Wire strip length:	10~11mm	
Withstanding Voltage:	1.6KV	4KV
Safety Approval:		

Screw:	M4.5	
Wire strip length:	10~11mm	
Withstanding Voltage:	1.6KV	6KV
Safety Approval:		

Screw:	M4.5	
Wire strip length:	10~11mm	
Withstanding Voltage:	2.2KV	6KV
Safety Approval:		

VP

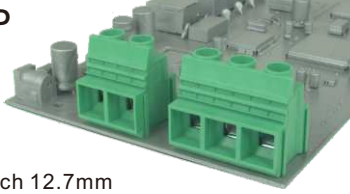

Pitch 12.7mm
Double parallel tail type
Poles 2p/3p
VPxx8585000G* A type(Solder pitch 5.08mm)
Number of poles

VP

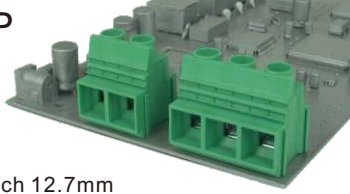

Pitch 12.7mm
Double parallel tail type
Poles 2p/3p
VPxx8588000G* B type(Solder pitch 4.0mm)
Number of poles

VP



Pitch 12.7mm
Double interlace tail type
Poles 2p/3p
VPxx8587000G* B type(Solder pitch 4.0mm)
Number of poles

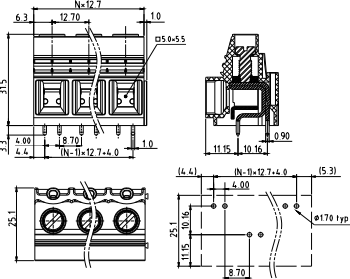
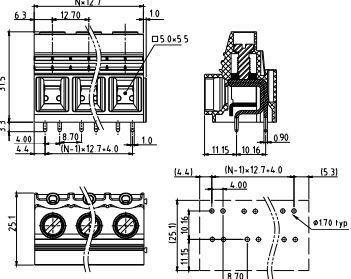
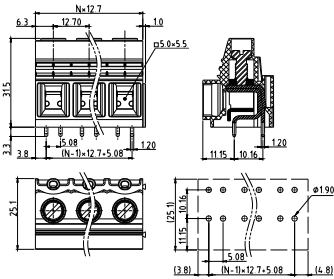



Electrical:	cULus	IEC
Voltage rating:	300V	1000V
Current rating:	65A	76A
Wire range:		
Solid wire:	6-20AWG	16mm ²
Stranded wire:	6-20AWG	16mm ²
Torque:	19Lb-In	1.2N.m

Electrical:	cULus	IEC
Voltage rating:	300V	1000V
Current rating:	65A	76A
Wire range:		
Solid wire:	6-20AWG	16mm ²
Stranded wire:	6-20AWG	16mm ²
Torque:	19Lb-In	1.2N.m

Electrical:	cULus	IEC
Voltage rating:	600V	1000V
Current rating:	65A	76A
Wire range:		
Solid wire:	6-20AWG	16mm ²
Stranded wire:	6-20AWG	16mm ²
Torque:	19Lb-In	1.2N.m

Screw:	M4.5	
Wire strip length:	10~11mm	
Withstanding Voltage:	1.6KV	6KV
Safety Approval:		

Screw:	M4.5	
Wire strip length:	10~11mm	
Withstanding Voltage:	1.6KV	6KV
Safety Approval:		

Screw:	M4.5	
Wire strip length:	10~11mm	
Withstanding Voltage:	2.2KV	6KV
Safety Approval:		

KQ

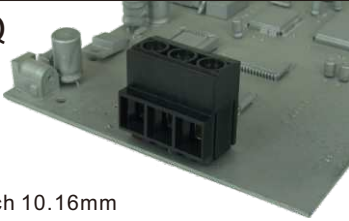

Pitch 10.16mm
Poles 2p/3p
KQxx6200000G* A type
Number of poles

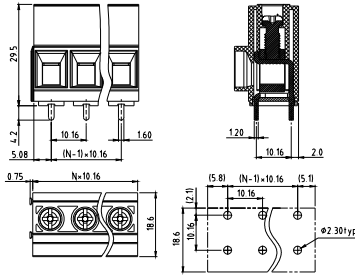

Electrical:	cULus
Voltage rating:	300V
Current rating:	64A
Wire range:	
Solid wire(AWG):	6-22
Stranded wire(AWG):	6-22
Torque(Lb-In):	19

Screw:	M4.5
Wire strip length:	11~12mm
Withstanding Voltage:	1.6KV
Safety Approval:	cULus

EI

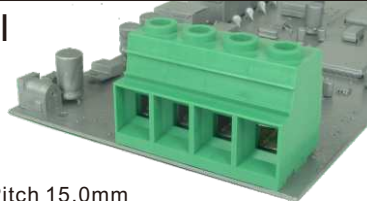

Pitch 15.0mm
Solid block
Poles 2p~10p
EIxxC1530000G*
Number of poles

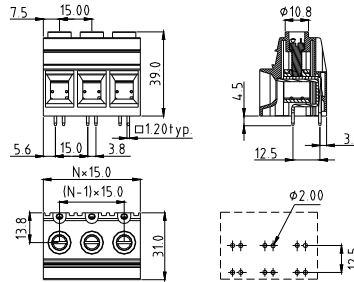

Electrical:	cULus	IEC
Voltage rating:	600V	1000V
Current rating:	125A	125A
Wire range:		35 mm ²
Solid wire(AWG):	2-20	
Stranded wire(AWG):	2-20	
Torque(Lb-In):	36.5	

Screw:	M5	
Wire strip length:	12~15mm	
Withstanding Voltage:	2.2KV	8KV
Safety Approval:	cULus	

EI



Pitch 15.0mm-W/F
Solid block
Poles 2p~10p
EIxxC1531000G*
Number of poles

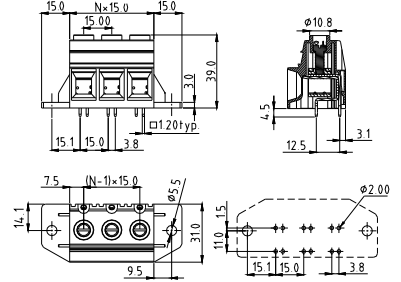

Electrical:	cULus	IEC
Voltage rating:	600V	1000V
Current rating:	125A	125A
Wire range:		35 mm ²
Solid wire(AWG):	2-20	
Stranded wire(AWG):	2-20	
Torque(Lb-In):	36.5	

Screw:	M5	
Wire strip length:	12~15mm	
Withstanding Voltage:	2.2KV	8KV
Safety Approval:	cULus	

K9



Pitch 15.0mm
Poles 1p~10p
K9xxC1520000G*
Number of poles

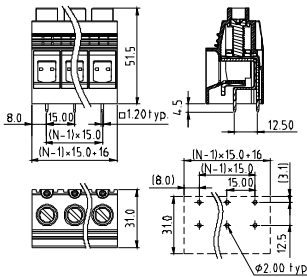

Electrical:	cULus
Voltage rating:	600V
Current rating:	127A
Wire range:	
Solid wire(AWG):	1-20
Stranded wire(AWG):	1-20
Torque(Lb-In):	36.5

Screw:	M6
Wire strip length:	19~20mm
Withstanding Voltage:	2.2KV
Safety Approval:	cULus

K9



Pitch 15.0mm
Poles 1p~10p
K9xxC1531000G*
Number of poles

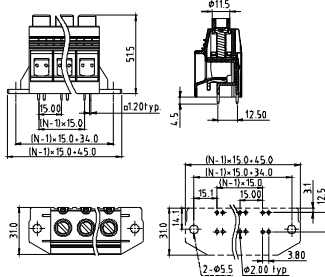

Electrical:	cULus
Voltage rating:	600V
Current rating:	127A
Wire range:	
Solid wire(AWG):	1-20
Stranded wire(AWG):	1-20
Torque(Lb-In):	36.5

Screw:	M6
Wire strip length:	19~20mm
Withstanding Voltage:	2.2KV
Safety Approval:	cULus

EJ



Pitch 19.0mm
Poles 1p
EJQ1D1510000G*
Number of poles

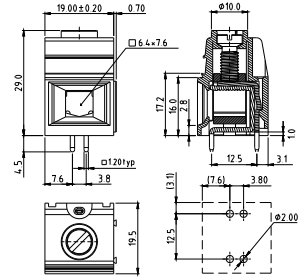

Electrical:	cULus
Voltage rating:	600V
Current rating:	100A
Wire range:	
Solid wire(AWG):	3-18
Stranded wire(AWG):	3-18
Torque(Lb-In):	30

Screw:	M5
Wire strip length:	12~15mm
Withstanding Voltage:	2.2KV
Safety Approval:	cULus

E4



Solid block
Poles 2p/3p/4p/6p
E4xx0180000G*
Number of poles

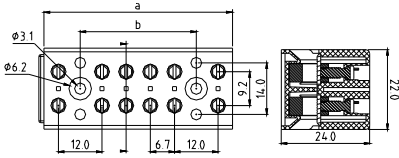

poles	a(mm)	b(mm)
2pole	20	
3pole	31	11
4pole	38	18
6pole	52	32

Electrical:	cULus
Voltage rating:	300V
Current rating:	30A
Wire range:	
Solid wire(AWG):	10-26
Stranded wire(AWG):	10-26
Torque(Lb-In) :	9

Screw:	M3.5
Wire strip length:	7~8mm
Withstanding Voltage:	1.6KV
Safety Approval:	cULus

V4



Solid block
Poles 2p~5p
V4xx0180000G*
Number of poles

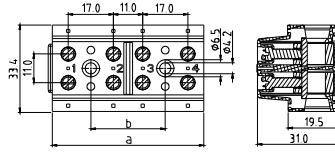

Poles	a(mm)	b(mm)
2pole	29.0	
3pole	46.0	17.0
4pole	57.0	28.0
5pole	68.0	39.0

Electrical:	cULus
Voltage rating:	600V
Current rating:	65A
Wire range:	
Solid wire(AWG):	6-22
Stranded wire(AWG):	6-22
Torque(Lb-In) :	8.7

Screw:	M4
Wire strip length:	6~7mm
Withstanding Voltage:	2.2KV
Safety Approval:	cULus

B

Spring Clamp System

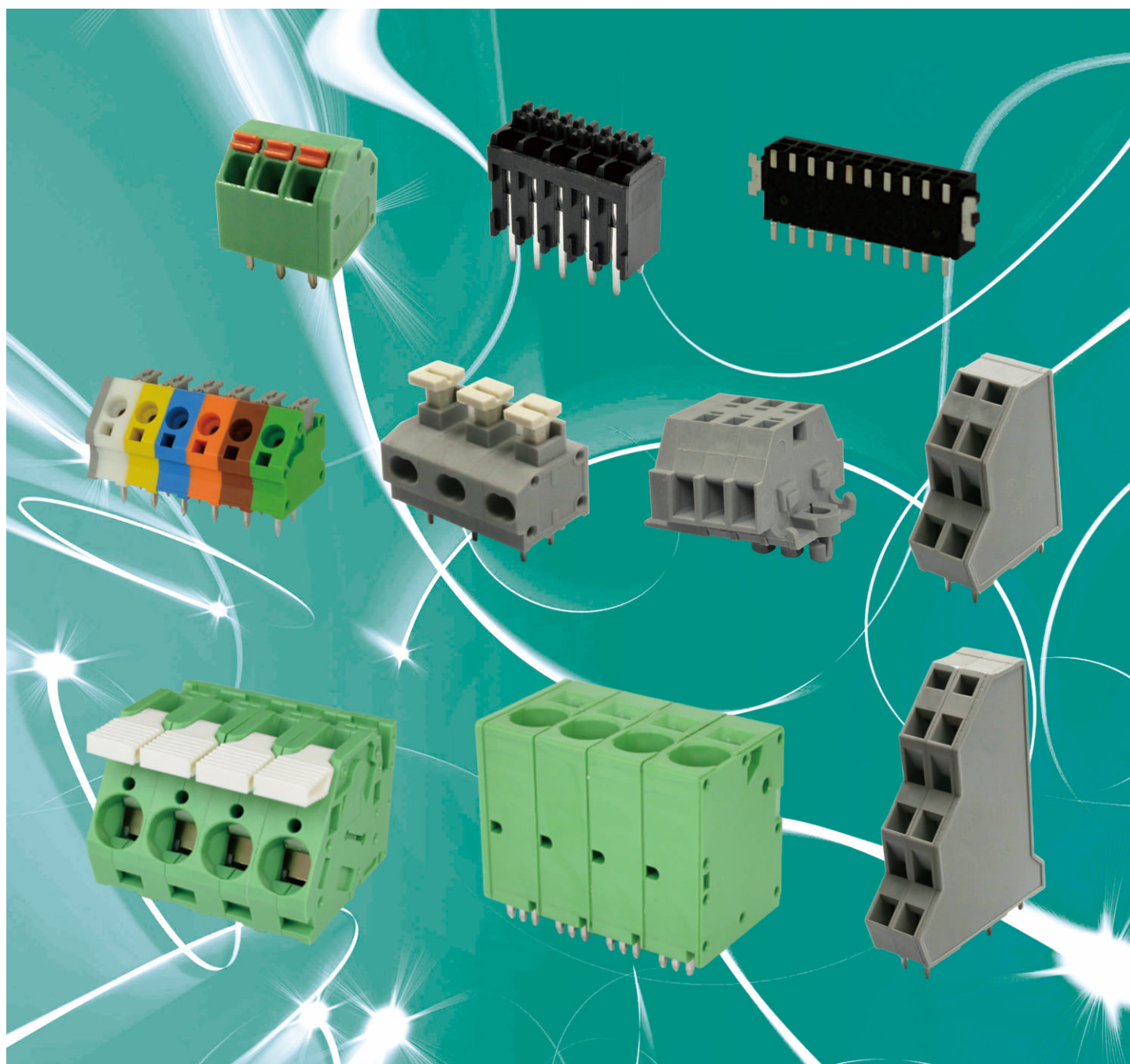

C

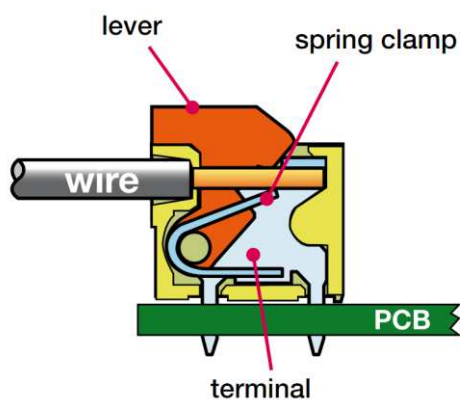

Pitch: 2.5, 2.54, 3.0, 3.5, 3.81, 3.96, 4.0, 4.5, 4.57, 5.0, 5.08, 7.0, 7.5, 7.62, 10.0, 10.16, 15.0, 20.0
Rated Voltage Range(cULus): 150V-600V
Rated Current Range(cULus): 2A-65A

NA

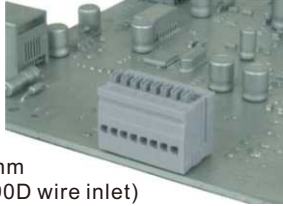

Pitch 2.5mm
Vertical (90D wire inlet)
Poles 2p~24p
NAxxB080000G* A type
NAxxB081000G* B type
Number of poles

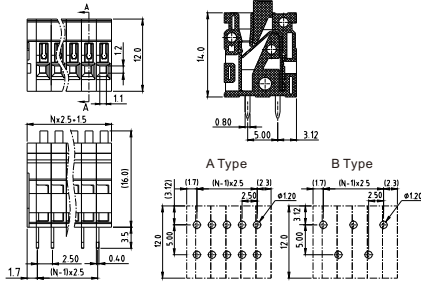

Electrical:	cULus
Voltage rating:	150V
Current rating:	3A
Wire range:	
Solid wire(AWG):	20-28
Stranded wire(AWG):	20-28
Wire strip length:	9~10mm
Withstanding Voltage:	1.3KV
Safety Approval:	cULus

NA

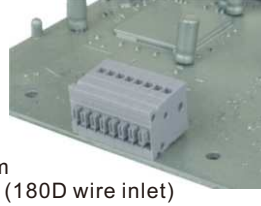

Pitch 2.5mm
Right angle (180D wire inlet)
Poles 2p~24p
NAxxB180000G* A type
NAxxB181000G* B type
Number of poles

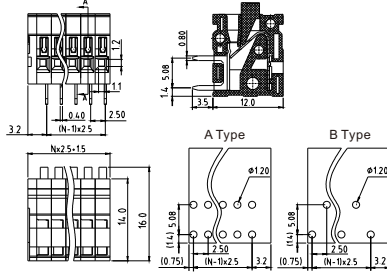

Electrical:	cULus
Voltage rating:	150V
Current rating:	3A
Wire range:	
Solid wire(AWG):	20-28
Stranded wire(AWG):	20-28
Wire strip length:	9~10mm
Withstanding Voltage:	1.3KV
Safety Approval:	cULus

NA

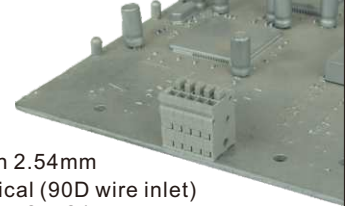

Pitch 2.54mm
Vertical (90D wire inlet)
Poles 2p~24p
NAxx5080000G* A type
NAxx5081000G* B type
Number of poles

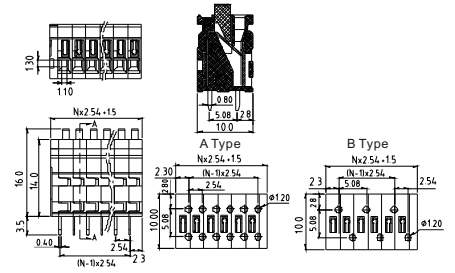

Electrical:	cULus
Voltage rating:	150V
Current rating:	3A
Wire range:	
Solid wire(AWG):	20-28
Stranded wire(AWG):	20-28
Wire strip length:	9~10mm
Withstanding Voltage:	1.3KV
Safety Approval:	cULus

NA

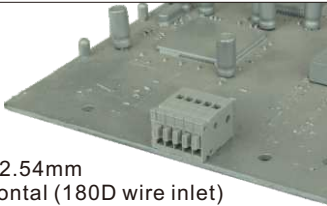

Pitch 2.54mm
Horizontal (180D wire inlet)
Poles 2p~24p
NAxx5180000G* A type
NAxx5181000G* B type
Number of poles

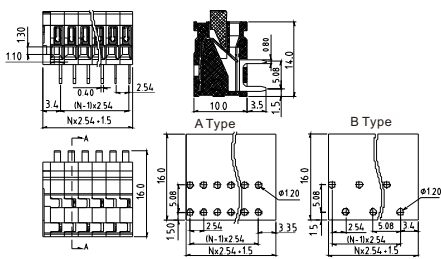

Electrical:	cULus
Voltage rating:	150V
Current rating:	3A
Wire range:	
Solid wire(AWG):	20-28
Stranded wire(AWG):	20-28
Wire strip length:	9~10mm
Withstanding Voltage:	1.3KV
Safety Approval:	cULus

HC

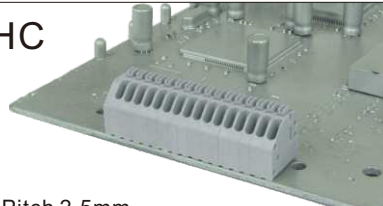

Pitch 2.5mm
Poles 2p~24p
HCxxB080000G*
Number of poles

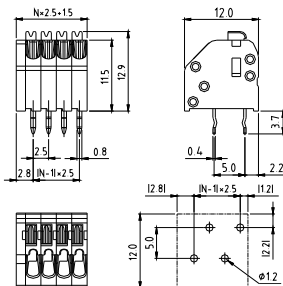

Electrical:	cULus	CQC	TUV
Voltage rating:	300V	300V	150V
Current rating:	2A	2A	2A
Wire range:		0.2-0.5mm ²	
Solid wire(AWG):	20-26	20	
Stranded wire(AWG):	20-26	20	
Wire strip length:		8.5~10mm	
Withstanding Voltage:	1.6KV	2.5KV	2.5KV
Safety Approval:	cULus		

HC

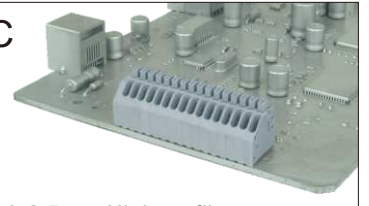

Pitch 2.5mm-High profile
Poles 2p~24p
HCxxB280000G*
Number of poles

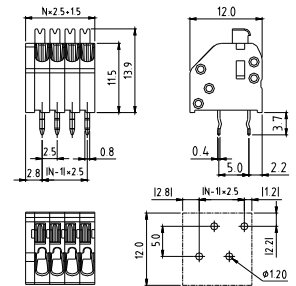

Electrical:	cULus	CQC
Voltage rating:	300V	300V
Current rating:	2A	2A
Wire range:		
Solid wire(AWG):	20-26	20
Stranded wire(AWG):	20-26	20
Wire strip length:		8.5~10mm
Withstanding Voltage:	1.6KV	2.5KV
Safety Approval:	cULus	

HC



Pitch 3.5mm
Poles 2p~24p
HCxx00800000G*
Number of poles

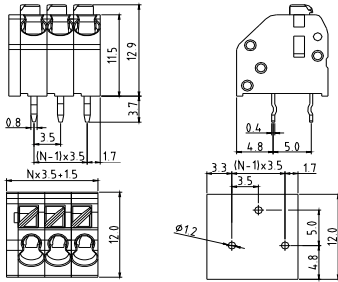

Electrical:	cULus	VDE	CQC	TUV
Voltage rating:	300V	130V	300V	500V
Current rating:	6A	6A	6A	8A
Wire range:	0.5 - 0.75mm ²		0.5 - 1.5mm ²	
Solid wire(AWG):	16-22	16-20		
Stranded wire(AWG):	16-22	16-20		
Wire strip length:	8.5~10mm			
Withstanding Voltage:	1.6KV	1.25KV	2.5KV	4KV
Safety Approval:				

HC



Pitch 7.0mm
Poles 2p~12p
HCxx10800000G*
Number of poles

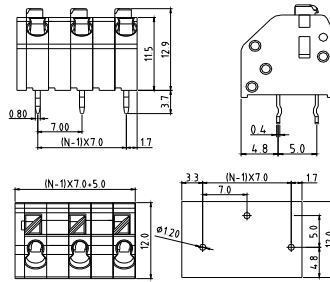

Electrical:	cULus	VDE
Voltage rating:	300V	250V
Current rating:	6A	6A
Wire range:	0.5 - 0.75mm ²	
Solid wire(AWG):	16-22	
Stranded wire(AWG):	16-22	
Wire strip length:	8.5~10mm	
Withstanding Voltage:	1.6KV	2KV
Safety Approval:		

HE

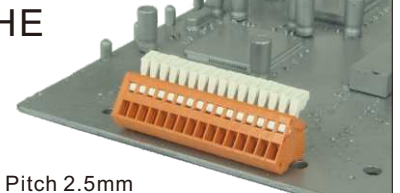

Pitch 2.5mm
With lever
Poles 2p~12p
HExx40300000G*
Number of poles

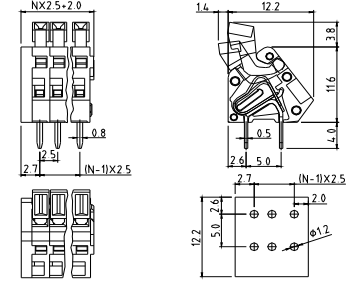

Electrical:	cULus
Voltage rating:	150V
Current rating:	4A
Wire range:	
Solid wire(AWG):	22-28
Stranded wire(AWG):	22-28
Wire strip length:	5~6mm
Withstanding Voltage:	1.3KV
Safety Approval:	

HE

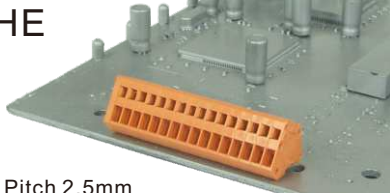

Pitch 2.5mm
Without lever
Poles 2p~12p
HExx40310000G*
Number of poles

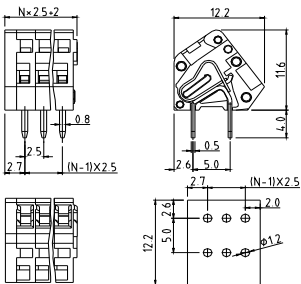

Electrical:	cULus
Voltage rating:	150V
Current rating:	4A
Wire range:	
Solid wire(AWG):	22-28
Stranded wire(AWG):	22-28
Wire strip length:	5~6mm
Withstanding Voltage:	1.3KV
Safety Approval:	

HE

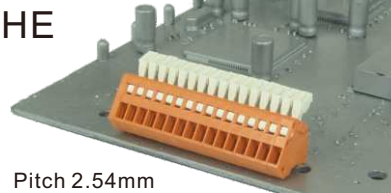

Pitch 2.54mm
With lever
Poles 2p~12p
HExx50300000G*
Number of poles

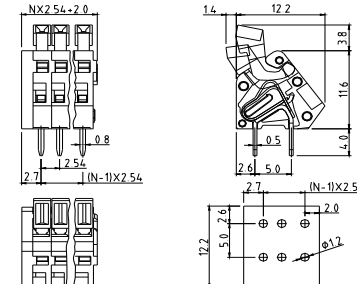

Electrical:	cULus
Voltage rating:	150V
Current rating:	4A
Wire range:	
Solid wire(AWG):	22-28
Stranded wire(AWG):	22-28
Wire strip length:	5~6mm
Withstanding Voltage:	1.3KV
Safety Approval:	

HE

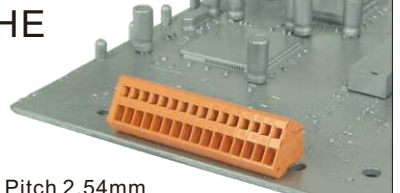

Pitch 2.54mm
Without lever
Poles 2p~12p
HExx50310000G*
Number of poles

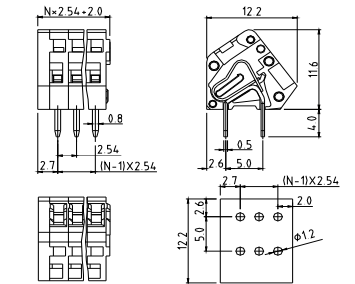

Electrical:	cULus
Voltage rating:	150V
Current rating:	4A
Wire range:	
Solid wire(AWG):	22-28
Stranded wire(AWG):	22-28
Wire strip length:	5~6mm
Withstanding Voltage:	1.3KV
Safety Approval:	

HE

Pitch 5.0mm
With lever
Poles 2p~8p
HExx0040000G*
Number of poles

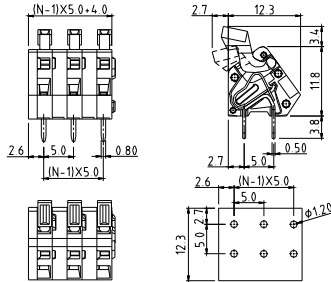

Electrical:	cULus
Voltage rating:	150V
Current rating:	4A
Wire range:	
Solid wire(AWG):	22-28
Stranded wire(AWG):	22-28
Wire strip length:	5~6mm
Withstanding Voltage:	1.3KV
Safety Approval:	cULus

HE

Pitch 5.08mm
With lever
Poles 2p~8p
HExx2040000G*
Number of poles

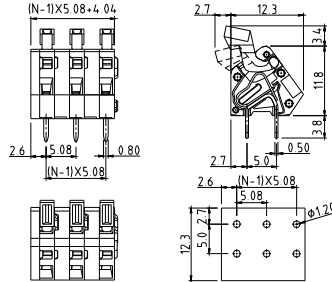

Electrical:	cULus
Voltage rating:	150V
Current rating:	4A
Wire range:	
Solid wire(AWG):	22-28
Stranded wire(AWG):	22-28
Wire strip length:	5~6mm
Withstanding Voltage:	1.3KV
Safety Approval:	cULus

NQ

Pitch 2.5mm
SMT type
Poles 2p~3p
NQxx0000000G*
Number of poles

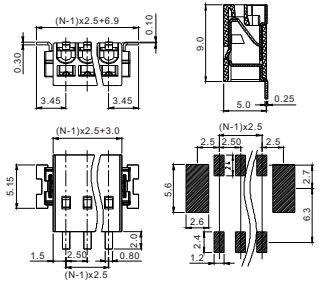

Electrical:	cULus
Voltage rating:	300V
Current rating:	3A
Wire range:	
Solid wire(AWG):	20-26
Stranded wire(AWG):	20-26
Wire strip length:	6~7mm
Withstanding Voltage:	1.6KV
Safety Approval:	cULus

NQ

Pitch 2.5mm
SMT type
Poles 4p~10p
NQxx0000000G*
Number of poles

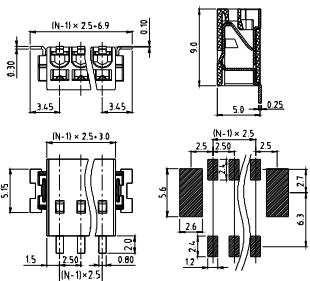
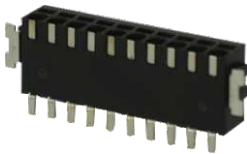

Electrical:	UL	cULus
Voltage rating:	300V	300V
Current rating:	5A	3A
Wire range:		
Solid wire(AWG):	20-26	20-26
Stranded wire(AWG):	20-26	20-26
Wire strip length:	6~7mm	6~7mm
Withstanding Voltage:	1.6KV	1.6KV
Safety Approval:	UL	cULus

NQ

Pitch 3.0mm(Low profile)
SMT type
Poles 1p~3p
NQxx41x00000G*
Number of poles

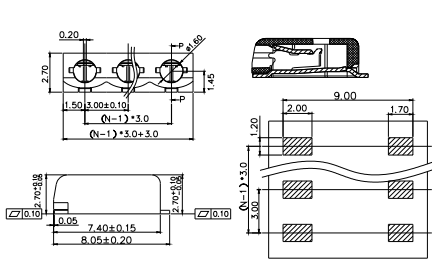

Electrical:	cULus
Voltage rating:	150V
Current rating:	3A
Wire range:	
Solid wire(AWG):	22-26
Stranded wire(AWG):	22-26
Wire strip length:	5~6mm
Withstanding Voltage:	1.3KV
Safety Approval:	cULus

NQ

Pitch 4.0mm
SMT type
Poles 2p~3p
NQxx2100000G*
Number of poles

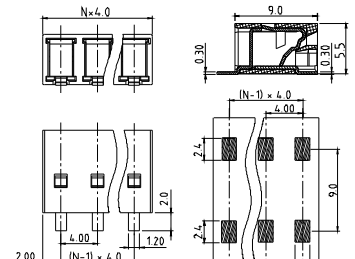

Electrical:	UL	cULus
Voltage rating:	300V	300V
Current rating:	9A	5A
Wire range:		
Solid wire(AWG):	18-24	18-24
Stranded wire(AWG):	18-24	18-24
Wire strip length:	6~7mm	6~7mm
Withstanding Voltage:	1.6KV	1.6KV
Safety Approval:	UL	cULus

HA

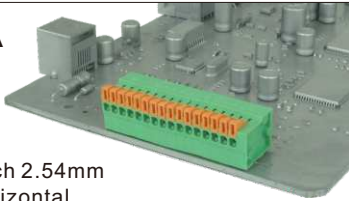

Pitch 2.54mm
Horizontal
(180D wire inlet)
Poles 2p~24p
HAxx5150000G*
Number of poles

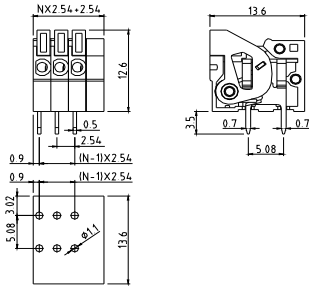

Electrical:	cULus
Voltage rating:	150V
Current rating:	2A
Wire range:	
Solid wire(AWG):	20-26
Stranded wire(AWG):	20-26
Wire strip length:	9~10mm
Withstanding Voltage:	1.3KV
Safety Approval:	cULus

HA

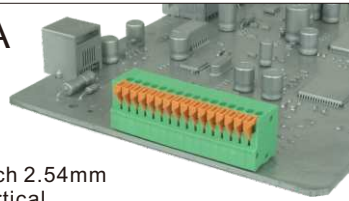

Pitch 2.54mm
Vertical
(90D wire inlet)
Poles 2p~24p
HAxx5050000G*
Number of poles

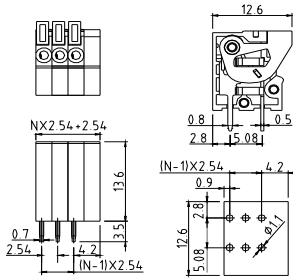

Electrical:	cULus
Voltage rating:	150V
Current rating:	2A
Wire range:	
Solid wire(AWG):	20-26
Stranded wire(AWG):	20-26
Wire strip length:	9~10mm
Withstanding Voltage:	1.3KV
Safety Approval:	cULus

HA

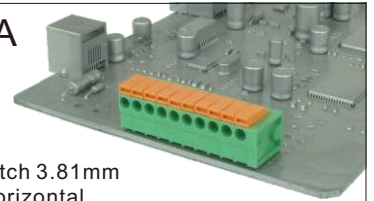

Pitch 3.81mm
Horizontal
(180D wire inlet)
Poles 2p~24p
HAxx7150000G*
Number of poles

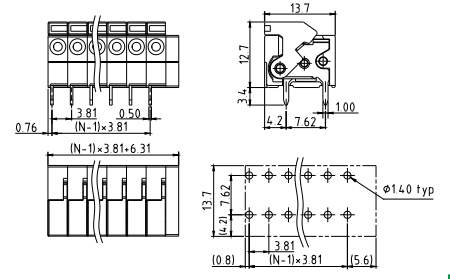

Electrical:	cULus
Voltage rating:	300V
Current rating:	6A
Wire range:	
Solid wire(AWG):	16-26
Stranded wire(AWG):	16-26
Wire strip length:	9~10mm
Withstanding Voltage:	1.6KV
Safety Approval:	cULus

HA

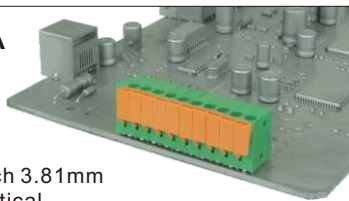

Pitch 3.81mm
Vertical
(90D wire inlet)
Poles 2p~24p
HAxx7050000G*
Number of poles

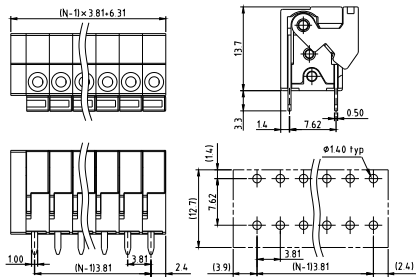

Electrical:	cULus
Voltage rating:	300V
Current rating:	6A
Wire range:	
Solid wire(AWG):	16-26
Stranded wire(AWG):	16-26
Wire strip length:	9~10mm
Withstanding Voltage:	1.6KV
Safety Approval:	cULus

HA

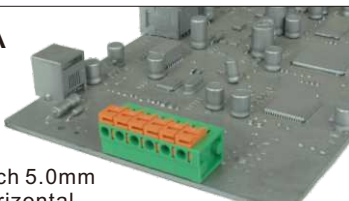

Pitch 5.0mm
Horizontal
(180D wire inlet)
Poles 2p~24p
HAxx3150000G*
Number of poles

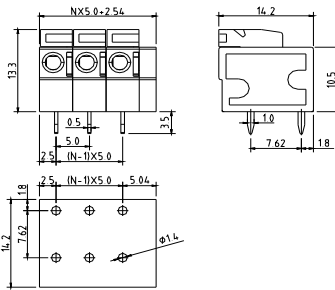

Electrical:	cULus	VDE
Voltage rating:	300V	250V
Current rating:	10A	10A
Wire range:	0.75 - 1.5mm ²	
Solid wire(AWG):	14-24	
Stranded wire(AWG):	14-24	
Wire strip length:	9~10mm	
Withstanding Voltage:	1.6KV	2KV
Safety Approval:	cULus	VDE

HA

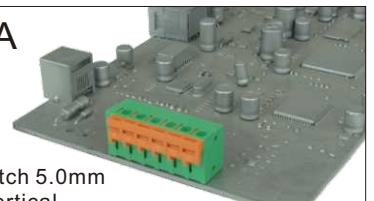

Pitch 5.0mm
Vertical
(90D wire inlet)
Poles 2p~24p
HAxx3050000G*
Number of poles

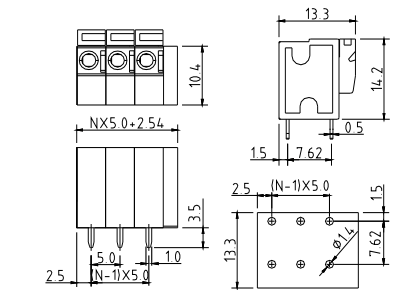

Electrical:	cULus	VDE
Voltage rating:	300V	250V
Current rating:	10A	10A
Wire range:	0.75 - 1.5mm ²	
Solid wire(AWG):	14-24	
Stranded wire(AWG):	14-24	
Wire strip length:	9~10mm	
Withstanding Voltage:	1.6KV	2KV
Safety Approval:	cULus	VDE

HA

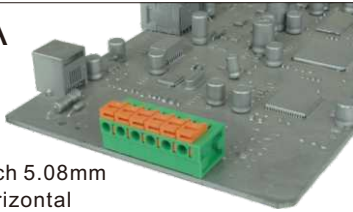

Pitch 5.08mm
Horizontal
(180D wire inlet)
Poles 2p~24p
HAxx0150000G*
Number of poles

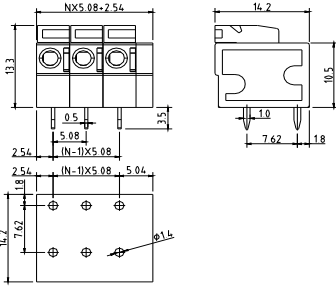

Electrical:	cULus	VDE
Voltage rating:	300V	250V
Current rating:	10A	10A
Wire range:	0.75 - 1.5mm ²	
Solid wire(AWG):	14-24	
Stranded wire(AWG):	14-24	
Wire strip length:	9~10mm	
Withstanding Voltage:	1.6KV	2KV
Safety Approval:		

HA

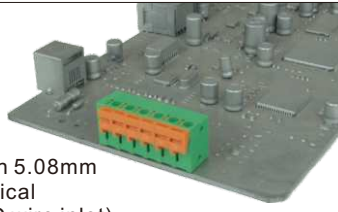

Pitch 5.08mm
Vertical
(90D wire inlet)
Poles 2p~24p
HAxx0050000G*
Number of poles

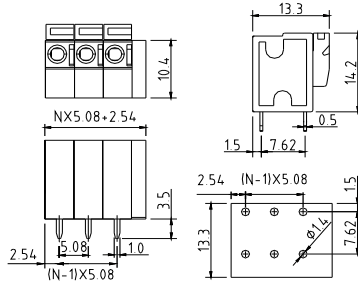

Electrical:	cULus	VDE
Voltage rating:	300V	250V
Current rating:	10A	10A
Wire range:	0.75 - 1.5mm ²	
Solid wire(AWG):	14-24	
Stranded wire(AWG):	14-24	
Wire strip length:	9~10mm	
Withstanding Voltage:	1.6KV	2KV
Safety Approval:		

HA

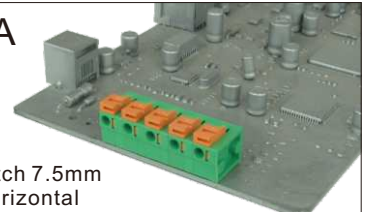

Pitch 7.5mm
Horizontal
(180D wire inlet)
Poles 2p~16p
HAxx6150000G*
Number of poles

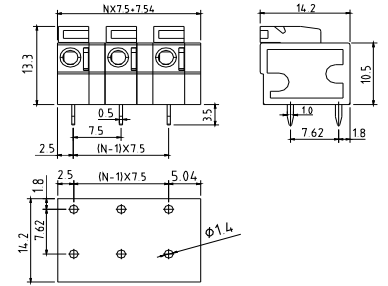

Electrical:	cULus	VDE
Voltage rating:	300V	450V
Current rating:	10A	10A
Wire range:	0.75 - 1.5mm ²	
Solid wire(AWG):	14-24	
Stranded wire(AWG):	14-24	
Wire strip length:	9~10mm	
Withstanding Voltage:	1.6KV	2.5KV
Safety Approval:		

HA

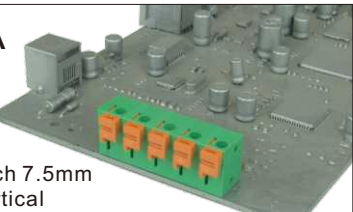

Pitch 7.5mm
Vertical
(90D wire inlet)
Poles 2p~16p
HAxx6050000G*
Number of poles

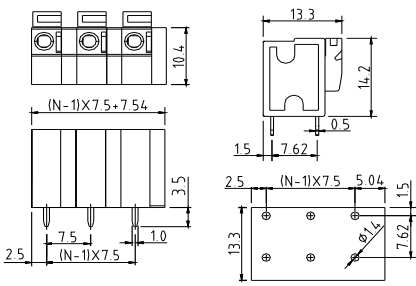

Electrical:	cULus	VDE
Voltage rating:	300V	450V
Current rating:	10A	10A
Wire range:	0.75 - 1.5mm ²	
Solid wire(AWG):	14-24	
Stranded wire(AWG):	14-24	
Wire strip length:	9~10mm	
Withstanding Voltage:	1.6KV	2.5KV
Safety Approval:		

HA

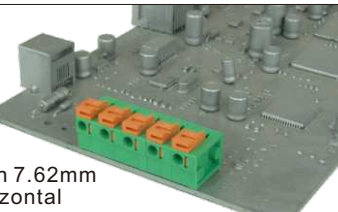

Pitch 7.62mm
Horizontal
(180D wire inlet)
Poles 2p~16p
HAxx2150000G*
Number of poles

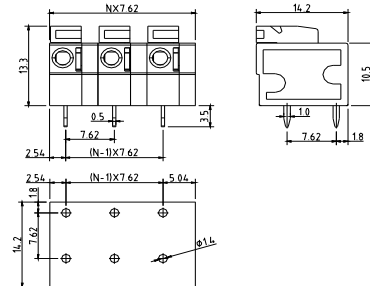

Electrical:	cULus	VDE
Voltage rating:	300V	450V
Current rating:	10A	10A
Wire range:	0.75 - 1.5mm ²	
Solid wire(AWG):	14-24	
Stranded wire(AWG):	14-24	
Wire strip length:	9~10mm	
Withstanding Voltage:	1.6KV	2.5KV
Safety Approval:		

HA

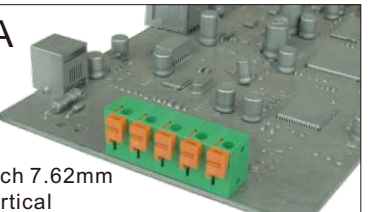

Pitch 7.62mm
Vertical
(90D wire inlet)
Poles 2p~16p
HAxx2050000G*
Number of poles

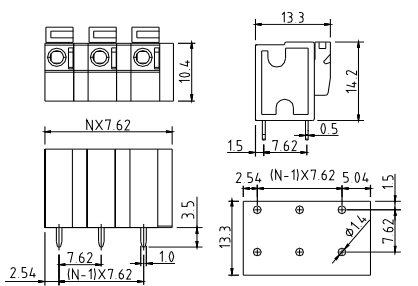

Electrical:	cULus	VDE
Voltage rating:	300V	450V
Current rating:	10A	10A
Wire range:	0.75 - 1.5mm ²	
Solid wire(AWG):	14-24	
Stranded wire(AWG):	14-24	
Wire strip length:	9~10mm	
Withstanding Voltage:	1.6KV	2.5KV
Safety Approval:		

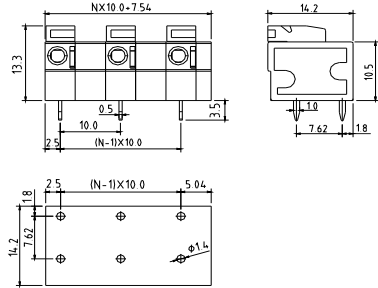
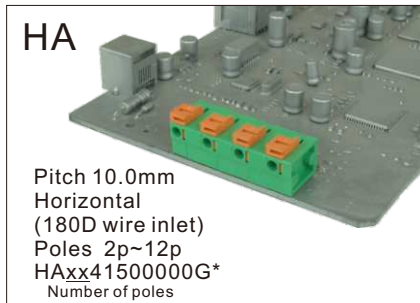

Electrical:	cULus	VDE
Voltage rating:	300V	450V
Current rating:	10A	10A
Wire range:	0.75 - 1.5mm ²	
Solid wire(AWG):	14-24	
Stranded wire(AWG):	14-24	
Wire strip length:	9~10mm	
Withstanding Voltage:	1.6KV	2.5KV
Safety Approval:		

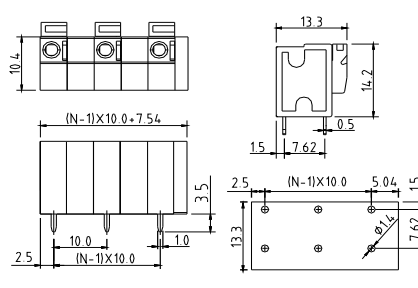
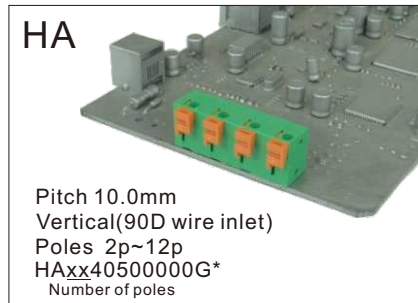

Electrical:	cULus	VDE
Voltage rating:	300V	450V
Current rating:	10A	10A
Wire range:	0.75 - 1.5mm ²	
Solid wire(AWG):	14-24	
Stranded wire(AWG):	14-24	
Wire strip length:	9~10mm	
Withstanding Voltage:	1.6KV	2.5KV
Safety Approval:		

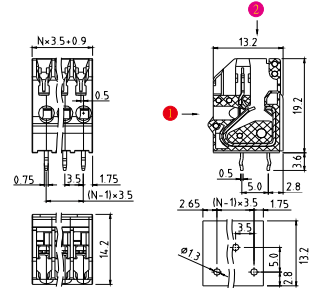
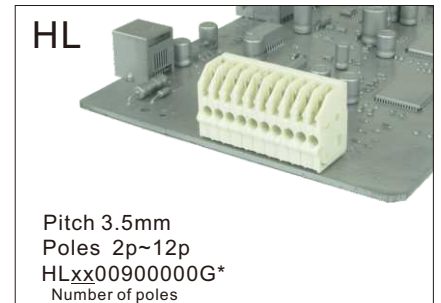

Electrical:	cULus
Voltage rating:	300V
Current rating:	2A
Wire range:	
Push-Wire Connection:	AWG 16-20 "sol"
Wire strip length:	7.5~8.5mm
IDC Connection:	AWG 22 "sol"
Withstanding Voltage:	1.6KV
Safety Approval:	

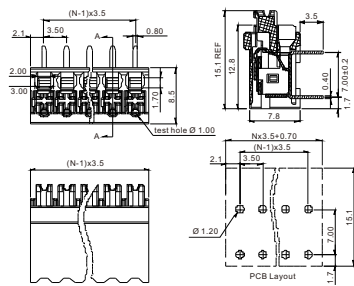

Electrical:	cULus
Voltage rating:	300V
Current rating:	7A Sol. / 10A Str.
Wire range:	
Solid wire(AWG):	18-24
Stranded wire(AWG):	16-22
Wire strip length:	12~13mm
Withstanding Voltage:	1.6KV
Safety Approval:	()pending

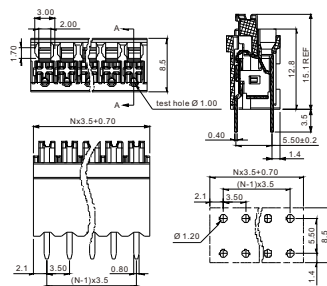
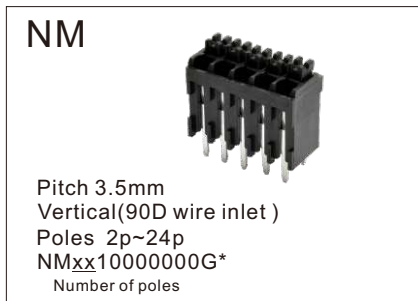

Electrical:	cULus
Voltage rating:	300V
Current rating:	7A Sol. / 10A Str.
Wire range:	
Solid wire(AWG):	18-24
Stranded wire(AWG):	16-22
Wire strip length:	15~16mm
Withstanding Voltage:	1.6KV
Safety Approval:	()pending

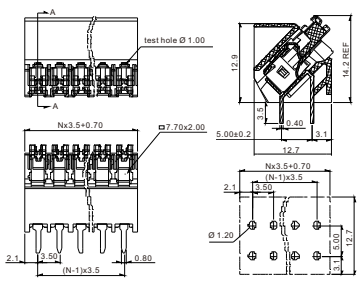

Electrical:	cULus
Voltage rating:	300V
Current rating:	7A Sol. / 10A Str.
Wire range:	
Solid wire(AWG):	18-24
Stranded wire(AWG):	16-22
Wire strip length:	15~16mm
Withstanding Voltage:	1.6KV
Safety Approval:	()pending

HX

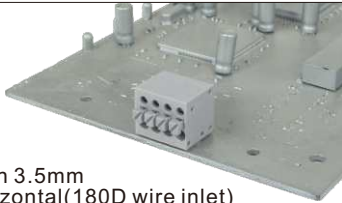

Pitch 3.5mm
Horizontal(180D wire inlet)
Poles 2p~24p
HXxx22810000G* (A type Interlace contact)
HXxx23810000G* (B type Double contact)
Number of poles

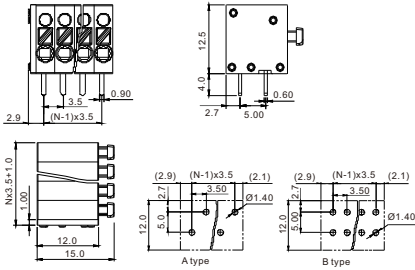

Electrical:	cULus
Voltage rating:	300V
Current rating:	10A
Wire range:	
Solid wire(AWG):	16-26
Stranded wire(AWG):	16-26
Wire strip length:	7~8mm
Withstanding Voltage:	1.6KV
Safety Approval:	

HX

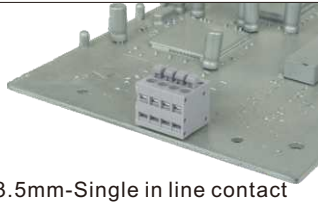

Pitch 3.5mm-Single in line contact
Vertical(90D wire inlet)
Poles 2p~24p
HXxx21810000G* (B type)
Number of poles

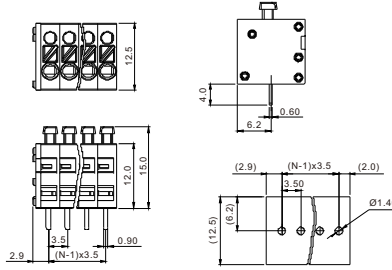

Electrical:	cULus
Voltage rating:	300V
Current rating:	10A
Wire range:	
Solid wire(AWG):	16-26
Stranded wire(AWG):	16-26
Wire strip length:	7~8mm
Withstanding Voltage:	1.6KV
Safety Approval:	

HX



Pitch 3.5mm-Interlace contact
Vertical(90D wire inlet)
Poles 2p~24p
HXxx20810000G* (A type)
Number of poles

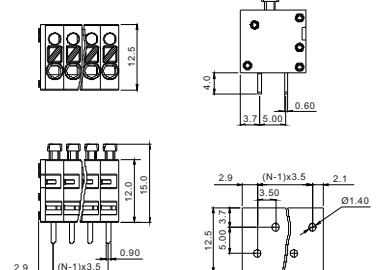

Electrical:	cULus
Voltage rating:	300V
Current rating:	10A
Wire range:	
Solid wire(AWG):	16-26
Stranded wire(AWG):	16-26
Wire strip length:	7~8mm
Withstanding Voltage:	1.6KV
Safety Approval:	

HX

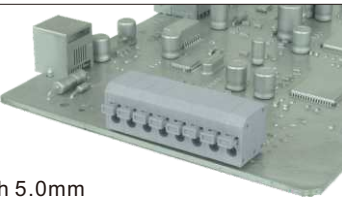

Pitch 5.0mm
Horizontal(180D wire inlet)
Poles 2p~24p
HXxx01800000G*
Number of poles

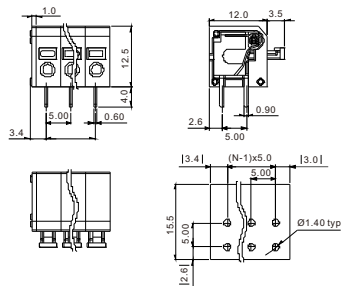

Electrical:	cULus
Voltage rating:	300V
Current rating:	8A
Wire range:	
Solid wire(AWG):	16-26
Stranded wire(AWG):	16-26
Wire strip length:	6~7mm
Withstanding Voltage:	1.6KV
Safety Approval:	

HX

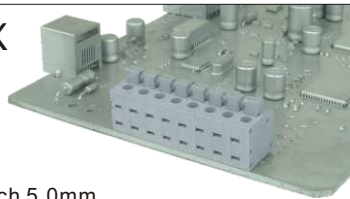

Pitch 5.0mm
Vertical(90D wire inlet)
Poles 2p~24p
HXxx00800000G*
Number of poles

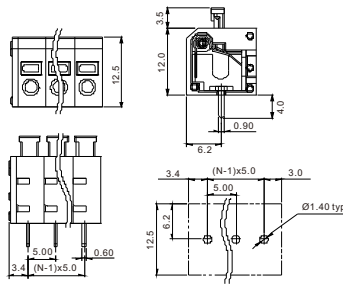

Electrical:	cULus
Voltage rating:	300V
Current rating:	8A
Wire range:	
Solid wire(AWG):	16-26
Stranded wire(AWG):	16-26
Wire strip length:	6~7mm
Withstanding Voltage:	1.6KV
Safety Approval:	

NH

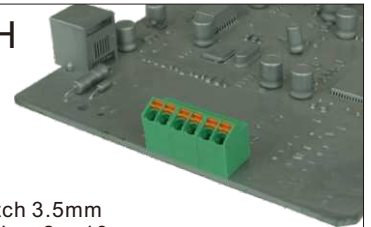

Pitch 3.5mm
Poles 2p~16p
NHxx10500000G*
Number of poles

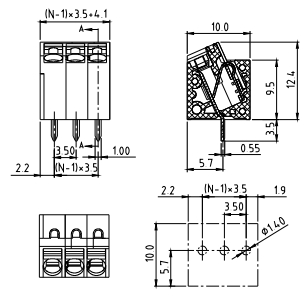

Electrical:	cULus
Voltage rating:	300V
Current rating:	10A
Wire range:	
Solid wire(AWG):	16-26
Stranded wire(AWG):	16-26
Wire strip length:	8~9mm
Withstanding Voltage:	1.6KV
Safety Approval:	

NH

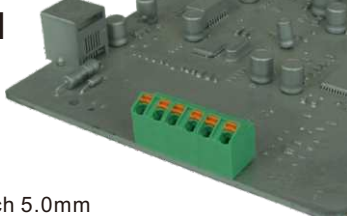

Pitch 5.0mm
Poles 2p~24p
NHxx70500000G*
Number of poles

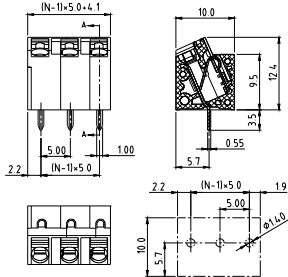

Electrical:	cULus
Voltage rating:	300V
Current rating:	10A
Wire range:	
Solid wire(AWG):	16-26
Stranded wire(AWG):	16-26
Wire strip length:	8~9mm
Withstanding Voltage:	1.6KV
Safety Approval:	cULus

NJ



Pitch 3.5mm
Horizontal (180D wire inlet)
Poles 1p~24p
NJxx21500000G*
Number of poles

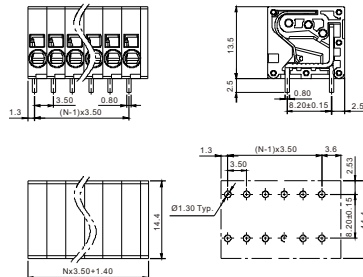

Electrical:	cULus
Voltage rating:	300V
Current rating:	10A
Wire range:	
Solid wire(AWG):	16-24
Stranded wire(AWG):	16-24
Wire strip length:	9~10mm
Withstanding Voltage:	1.6KV
Safety Approval:	cULus

NJ

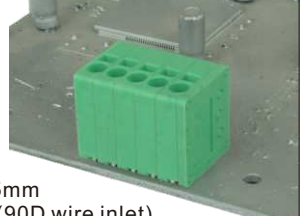

Pitch 3.5mm
Vertical (90D wire inlet)
Poles 1p~24p
NJxx20500000G*
Number of poles

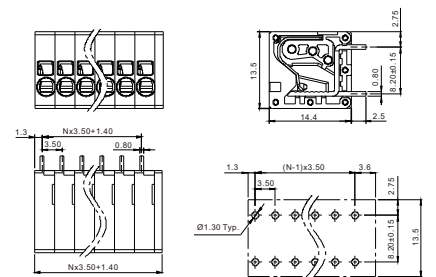

Electrical:	cULus
Voltage rating:	300V
Current rating:	10A
Wire range:	
Solid wire(AWG):	16-24
Stranded wire(AWG):	16-24
Wire strip length:	9~10mm
Withstanding Voltage:	1.6KV
Safety Approval:	cULus

NJ



Pitch 5.0mm
Horizontal (180D wire inlet)
Poles 1p~24p
NJxx01500000G*
Number of poles

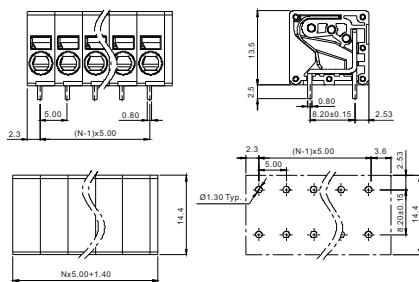

Electrical:	cULus
Voltage rating:	300V 300V
Current rating:	13A 16A
Wire range:	
Solid wire(AWG):	14-24
Stranded wire(AWG):	12-24
Wire strip length:	9~10mm
Withstanding Voltage:	1.6KV
Safety Approval:	cULus

NJ



Pitch 5.0mm
Vertical (90D Wire inlet)
Poles 1p~24p
NJxx00500000G*
Number of poles

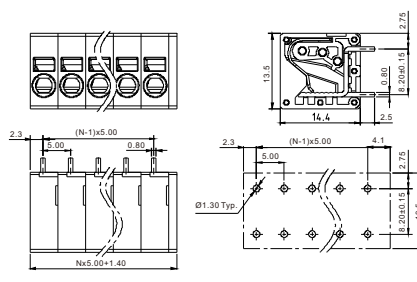

Electrical:	cULus
Voltage rating:	300V 300V
Current rating:	13A 16A
Wire range:	
Solid wire(AWG):	14-24
Stranded wire(AWG):	12-24
Wire strip length:	9~10mm
Withstanding Voltage:	1.6KV
Safety Approval:	cULus

NI

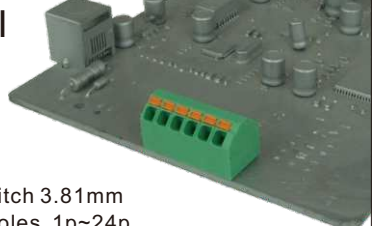

Pitch 3.81mm
Poles 1p~24p
NIxx30500000G*
Number of poles

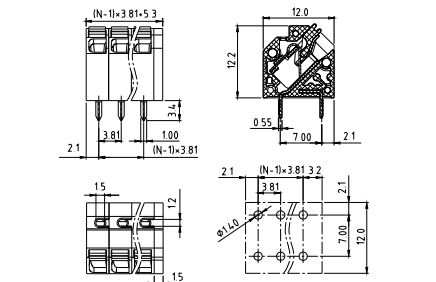

Electrical:	cULus
Voltage rating:	300V
Current rating:	10A
Wire range:	
Solid wire(AWG):	16-26
Stranded wire(AWG):	16-26
Wire strip length:	8~9mm
Withstanding Voltage:	1.6KV
Safety Approval:	cULus

NI

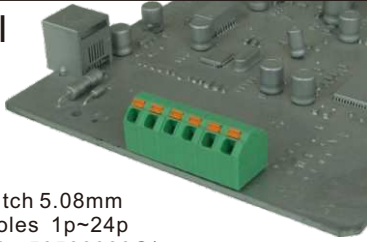

Pitch 5.08mm
Poles 1p~24p
NIxx5050000G*
Number of poles

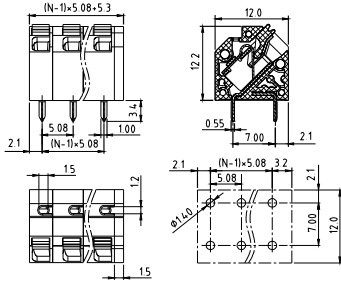

Electrical:	cULus
Voltage rating:	300V
Current rating:	10A
Wire range:	
Solid wire(AWG):	16-26
Stranded wire(AWG):	16-26
Wire strip length:	8~9mm
Withstanding Voltage:	1.6KV
Safety Approval:	cULus

HB

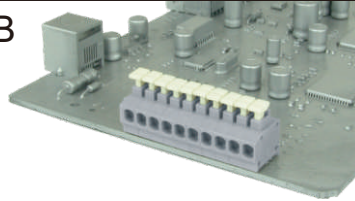

Pitch 3.81mm
Poles 2p~24p
HBxx3180000G*
Number of poles

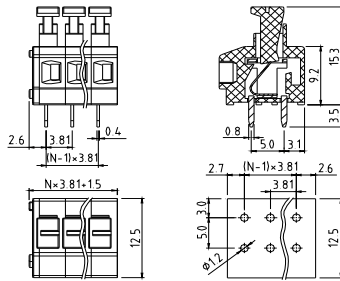

Electrical:	cULus	VDE
Voltage rating:	300V	250V
Current rating:	10A	9A
Wire range:	0.5 - 0.75mm ²	
Solid wire(AWG):	16-20	
Stranded wire(AWG):	16-20	
Wire strip length:	9~10mm	
Withstanding Voltage:	1.6KV	2KV
Safety Approval:	cULus	VDE

HB

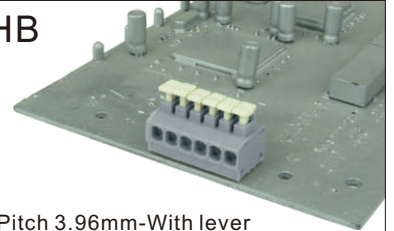

Pitch 3.96mm-With lever
Poles 2p~24p
HBxx4180000G*
Number of poles

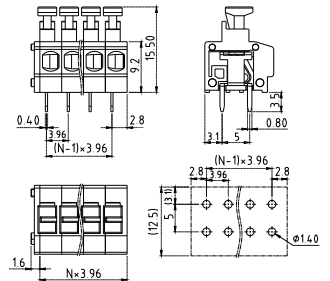

Electrical:	cULus
Voltage rating:	300V
Current rating:	10A
Wire range:	
Solid wire(AWG):	16-20
Stranded wire(AWG):	16-20
Wire strip length:	9~10mm
Withstanding Voltage:	1.6KV
Safety Approval:	cULus

HB



Pitch 3.96mm-Without lever
Poles 2p~24p
HBxx41810000G*
Number of poles

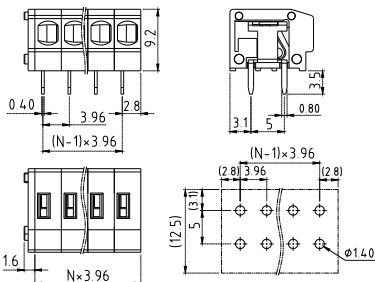

Electrical:	cULus
Voltage rating:	300V
Current rating:	10A
Wire range:	
Solid wire(AWG):	16-20
Stranded wire(AWG):	16-20
Wire strip length:	9~10mm
Withstanding Voltage:	1.6KV
Safety Approval:	cULus

HB

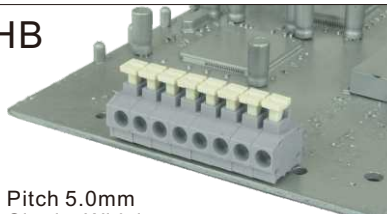

Pitch 5.0mm
Single With lever
Poles 2p~24p
HBxx0180000G*
Number of poles

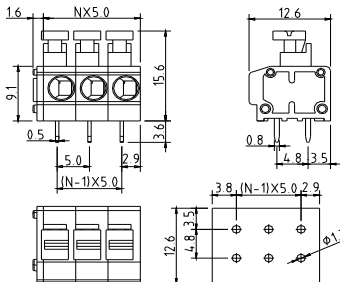

Electrical:	cULus	VDE	CQC
Voltage rating:	300V	450V	450V
Current rating:	10A	6A	10A
Wire range:	0.5mm ² 0.5-2.5mm ²		
Solid wire(AWG):	14-20		
Stranded wire(AWG):	14-20		
Wire strip length:	9~10mm		
Withstanding Voltage:	1.6KV	2.5KV	
Safety Approval:	cULus	VDE	CQC

HB

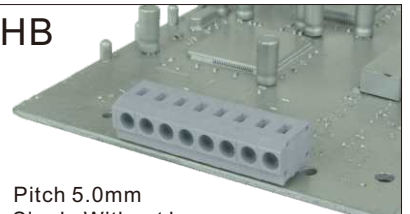

Pitch 5.0mm
Single Without lever
Poles 2p~24p
HBxx01810000G*
Number of poles

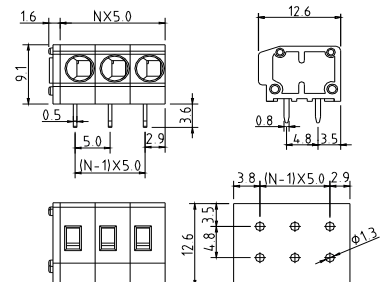

Electrical:	cULus	VDE	CQC
Voltage rating:	300V	450V	450V
Current rating:	10A	6A	10A
Wire range:	0.5mm ² 0.5-2.5mm ²		
Solid wire(AWG):	14-20		
Stranded wire(AWG):	14-20		
Wire strip length:	9~10mm		
Withstanding Voltage:	1.6KV	2.5KV	
Safety Approval:	cULus	VDE	CQC

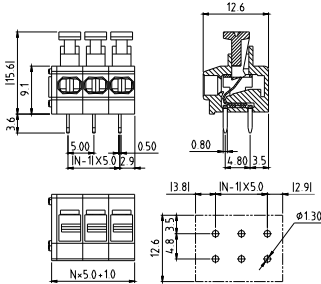
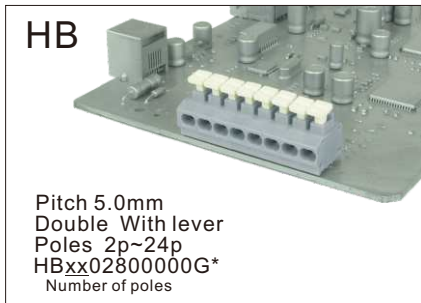

Electrical:	cULus
Voltage rating:	300V
Current rating:	10A
Wire range:	
Solid wire(AWG):	2*18-24
Stranded wire(AWG):	2* 18-24
Wire strip length:	9~10mm
Withstanding Voltage:	1.6KV
Safety Approval:	cULus

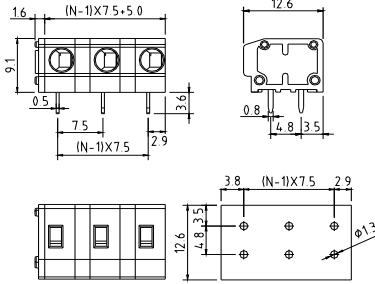
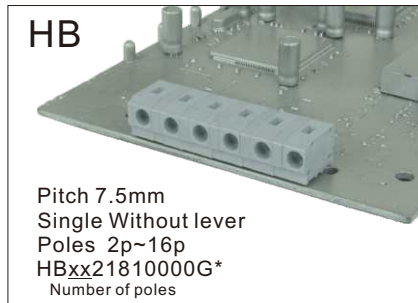

Electrical:	cULus	VDE
Voltage rating:	300V	450V
Current rating:	10A	6A
Wire range:		0.5mm ²
Solid wire(AWG):	14-20	
Stranded wire(AWG):	14-20	
Wire strip length:	9~10mm	
Withstanding Voltage:	1.6KV	2.5KV
Safety Approval:	cULus	VDE

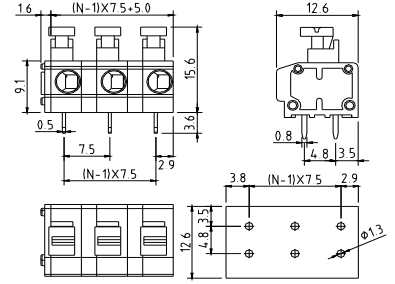
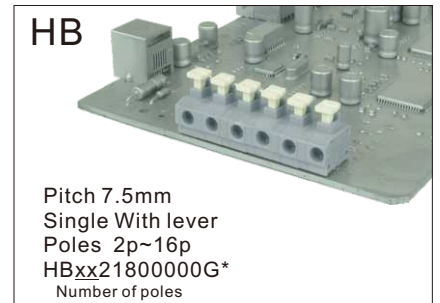

Electrical:	cULus	VDE
Voltage rating:	300V	450V
Current rating:	10A	6A
Wire range:		0.5mm ²
Solid wire(AWG):	14-20	
Stranded wire(AWG):	14-20	
Wire strip length:	9~10mm	
Withstanding Voltage:	1.6KV	2.5KV
Safety Approval:	cULus	VDE

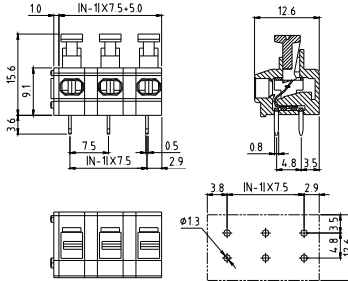

Electrical:	cULus
Voltage rating:	300V
Current rating:	10A
Wire range:	
Solid wire(AWG):	2*18-24
Stranded wire(AWG):	2* 18-24
Wire strip length:	9~10mm
Withstanding Voltage:	1.6KV
Safety Approval:	cULus

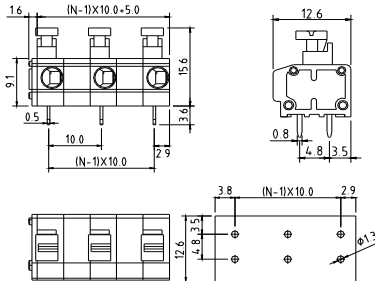
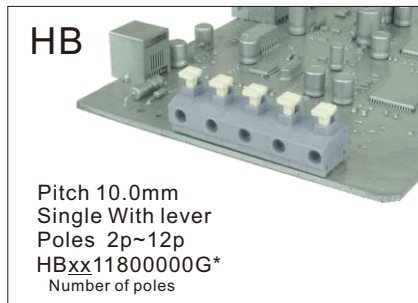

Electrical:	cULus	VDE
Voltage rating:	300V	450V
Current rating:	10A	6A
Wire range:		0.5mm ²
Solid wire(AWG):	14-20	
Stranded wire(AWG):	14-20	
Wire strip length:	9~10mm	
Withstanding Voltage:	1.6KV	2.5KV
Safety Approval:	cULus	VDE

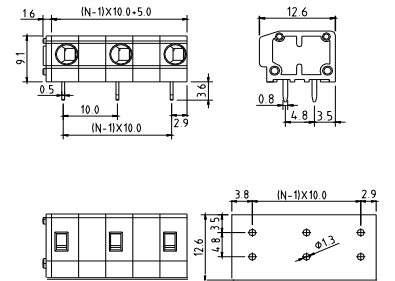
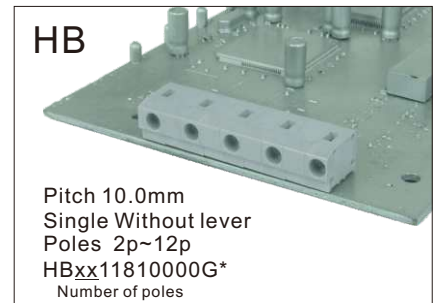

Electrical:	cULus	VDE
Voltage rating:	300V	450V
Current rating:	10A	6A
Wire range:		0.5mm ²
Solid wire(AWG):	14-20	
Stranded wire(AWG):	14-20	
Wire strip length:	9~10mm	
Withstanding Voltage:	1.6KV	2.5KV
Safety Approval:	cULus	VDE

HB

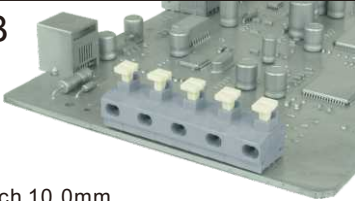

Pitch 10.0mm
Double With lever
Poles 2p~24p
HBxx1280000G*
Number of poles

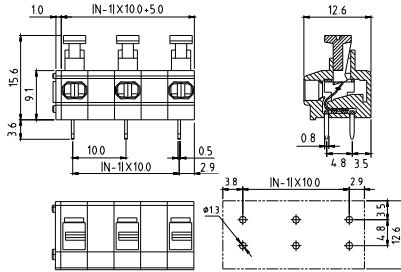

Electrical:	cULus
Voltage rating:	300V
Current rating:	10A
Wire range:	
Solid wire(AWG):	2*18-24
Stranded wire(AWG):	2* 18-24
Wire strip length:	9~10mm
Withstanding Voltage:	1.6KV
Safety Approval:	cULus

HM

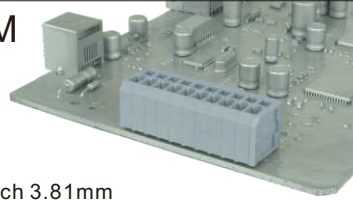

Pitch 3.81mm
Dip solder
Poles 2p~24p
HMxx3080000G*
Number of poles

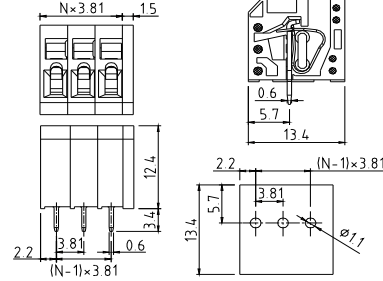

Electrical:	cULus
Voltage rating:	300V
Current rating:	8A
Wire range:	
Solid wire(AWG):	14-28
Stranded wire(AWG):	14-28
Wire strip length:	5~6mm
Withstanding Voltage:	1.6KV
Safety Approval:	cULus

HM

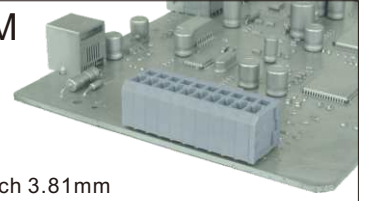

Pitch 3.81mm
Press fit
Poles 2p~24p
HMxx3081000G*
Number of poles

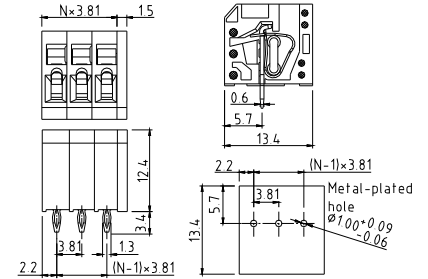

Electrical:	cULus
Voltage rating:	300V
Current rating:	8A
Wire range:	
Solid wire(AWG):	14-28
Stranded wire(AWG):	14-28
Wire strip length:	5~6mm
Withstanding Voltage:	1.6KV
Safety Approval:	cULus
Diameter of metal-plated hole: $1.00^{+0.09}_{-0.06}$	

HM

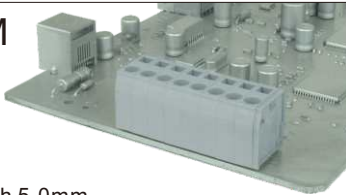

Pitch 5.0mm
Dip solder
Poles 2p~24p
HMxx7080000G*
Number of poles

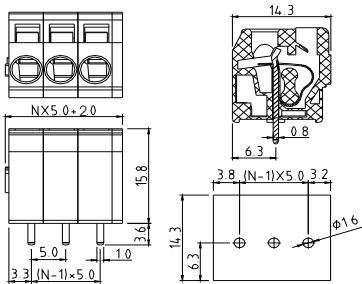

Electrical:	cULus
Voltage rating:	250V
Current rating:	8A
Wire range:	
Solid wire(AWG):	12-28
Stranded wire(AWG):	12-28
Wire strip length:	8~9mm
Withstanding Voltage:	1.5KV
Safety Approval:	cULus

HM

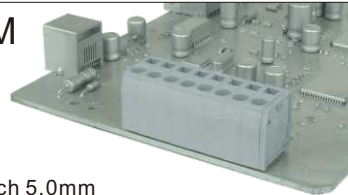

Pitch 5.0mm
Press fit
Poles 2p~24p
HMxx7081000G*
Number of poles

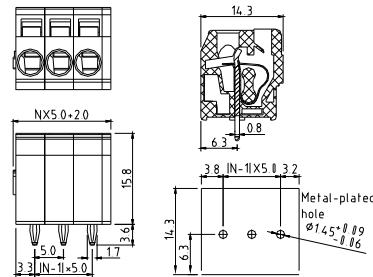

Electrical:	cULus
Voltage rating:	250V
Current rating:	8A
Wire range:	
Solid wire(AWG):	12-28
Stranded wire(AWG):	12-28
Wire strip length:	8~9mm
Withstanding Voltage:	1.5KV
Safety Approval:	cULus
Diameter of metal-plated hole: $1.45^{+0.09}_{-0.06}$	

HM

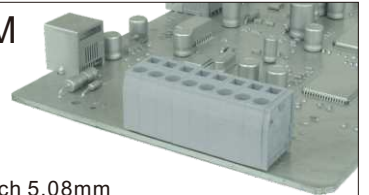

Pitch 5.08mm
Dip solder
Poles 2p~24p
HMxx5080000G*
Number of poles

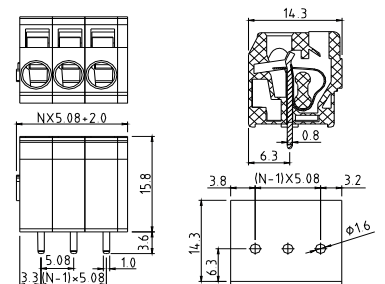

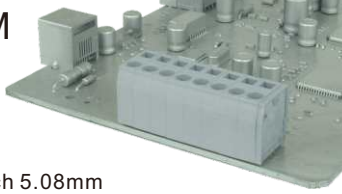

Electrical:	cULus
Voltage rating:	250V
Current rating:	8A
Wire range:	
Solid wire(AWG):	12-28
Stranded wire(AWG):	12-28
Wire strip length:	8~9mm
Withstanding Voltage:	1.5KV
Safety Approval:	cULus

HM

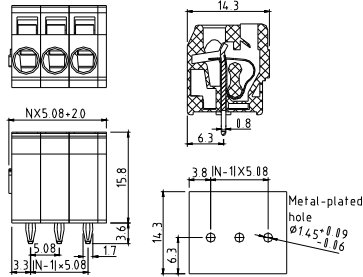

Pitch 5.08mm
Press fit
Poles 2p~24p
HMxx50810000G*
Number of poles



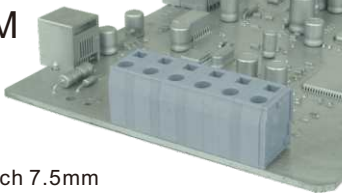

Electrical:	cULus
Voltage rating:	250V
Current rating:	8A
Wire range:	
Solid wire(AWG):	12-28
Stranded wire(AWG):	12-28
Wire strip length:	8~9mm
Withstanding Voltage:	1.5KV
Safety Approval:	
Diameter of metal-plated hole: 1.45 ^{+0.09} _{-0.06}	

HM

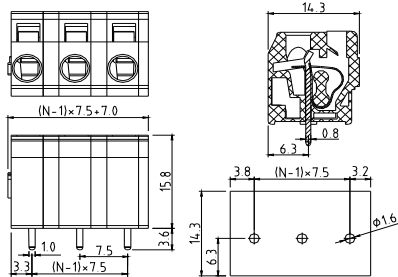

Pitch 7.5mm
Dip solder
Poles 2p~16p
HMxx90800000G*
Number of poles



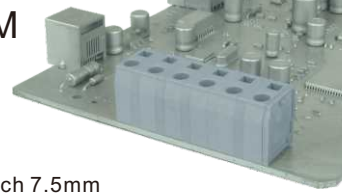

Electrical:	cULus
Voltage rating:	250V
Current rating:	8A
Wire range:	
Solid wire(AWG):	12-28
Stranded wire(AWG):	12-28
Wire strip length:	8~9mm
Withstanding Voltage:	1.5KV
Safety Approval:	
Diameter of metal-plated hole: 1.45 ^{+0.09} _{-0.06}	

HM

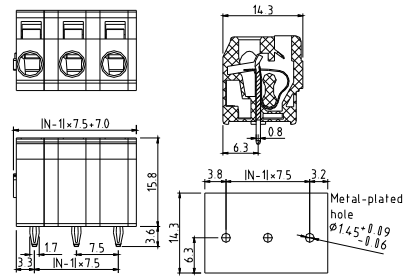

Pitch 7.5mm
Press fit
Poles 2p~16p
HMxx90810000G*
Number of poles



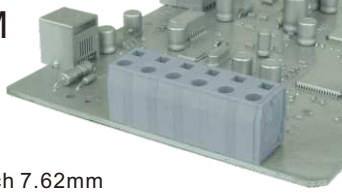

Electrical:	cULus
Voltage rating:	250V
Current rating:	8A
Wire range:	
Solid wire(AWG):	12-28
Stranded wire(AWG):	12-28
Wire strip length:	8~9mm
Withstanding Voltage:	1.5KV
Safety Approval:	
Diameter of metal-plated hole: 1.45 ^{+0.09} _{-0.06}	

HM

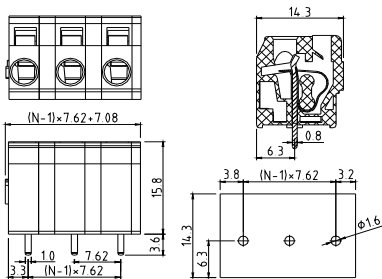

Pitch 7.62mm
Dip solder
Poles 2p~16p
HMxx40800000G*
Number of poles



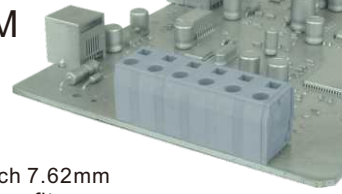

Electrical:	cULus
Voltage rating:	250V
Current rating:	8A
Wire range:	
Solid wire(AWG):	12-28
Stranded wire(AWG):	12-28
Wire strip length:	8~9mm
Withstanding Voltage:	1.6KV
Safety Approval:	
Diameter of metal-plated hole: 1.45 ^{+0.09} _{-0.06}	

HM

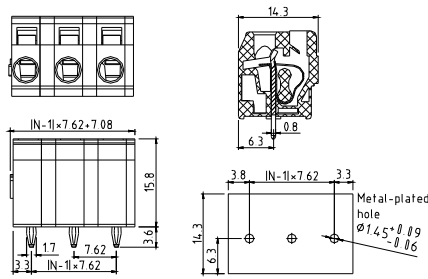

Pitch 7.62mm
Press fit
Poles 2p~16p
HMxx40810000G*
Number of poles



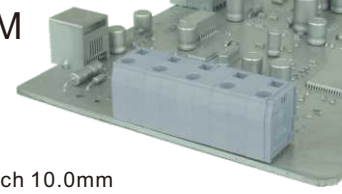

Electrical:	cULus
Voltage rating:	250V
Current rating:	8A
Wire range:	
Solid wire(AWG):	12-28
Stranded wire(AWG):	12-28
Wire strip length:	8~9mm
Withstanding Voltage:	1.6KV
Safety Approval:	
Diameter of metal-plated hole: 1.45 ^{+0.09} _{-0.06}	

HM

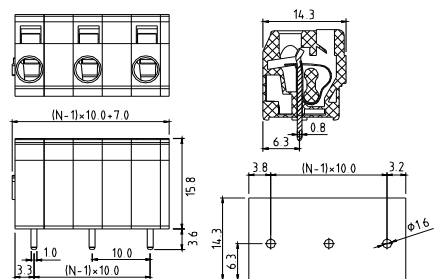

Pitch 10.0mm
Dip solder
Poles 2p~12p
HMxx80800000G*
Number of poles



Electrical:	cULus
Voltage rating:	250V
Current rating:	8A
Wire range:	
Solid wire(AWG):	12-28
Stranded wire(AWG):	12-28
Wire strip length:	8~9mm
Withstanding Voltage:	1.5KV
Safety Approval:	
Diameter of metal-plated hole: 1.45 ^{+0.09} _{-0.06}	

HM



Pitch 10.0mm
Press fit
Poles 2p~12p
HMxx80810000G*
Number of poles

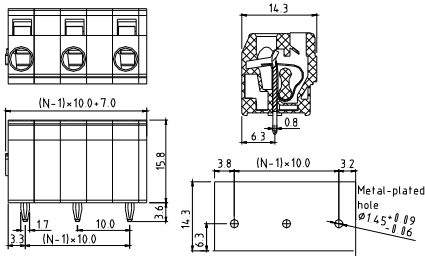

Electrical:	cULus
Voltage rating:	250V
Current rating:	8A
Wire range:	
Solid wire(AWG):	12-28
Stranded wire(AWG):	12-28
Wire strip length:	8~9mm
Withstanding Voltage:	1.5KV
Safety Approval:	cULus
Diameter of metal-plated hole:	1.45 ^{+0.09} _{-0.06}

HM

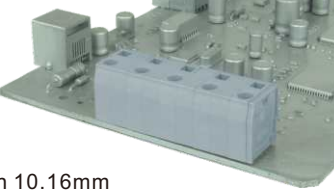

Pitch 10.16mm
Dip solder
Poles 2p~12p
HMxx60800000G*
Number of poles

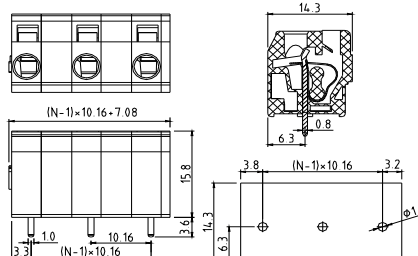

Electrical:	cULus
Voltage rating:	250V
Current rating:	8A
Wire range:	
Solid wire(AWG):	12-28
Stranded wire(AWG):	12-28
Wire strip length:	8~9mm
Withstanding Voltage:	1.5KV
Safety Approval:	cULus

HM



Pitch 10.16mm
Press fit
Poles 2p~12p
HMxx60810000G*
Number of poles

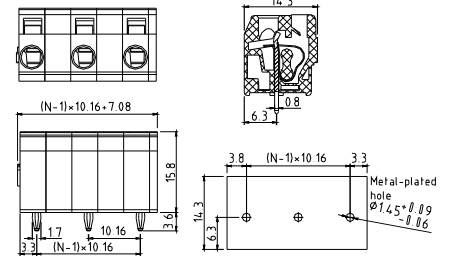

Electrical:	cULus
Voltage rating:	250V
Current rating:	8A
Wire range:	
Solid wire(AWG):	12-28
Stranded wire(AWG):	12-28
Wire strip length:	8~9mm
Withstanding Voltage:	1.5KV
Safety Approval:	cULus
Diameter of metal-plated hole:	1.45 ^{+0.09} _{-0.06}

HV

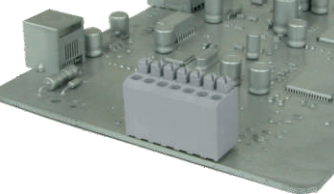

Pitch 3.81mm
Poles 2p~24p
HVxx30800000G*
Number of poles

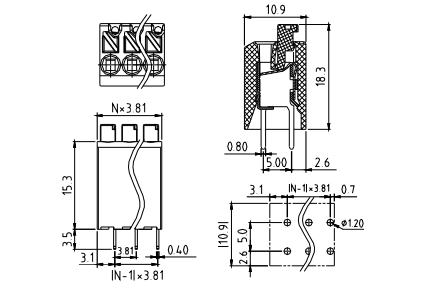

Electrical:	cULus	TUV
Voltage rating:	300V	500V
Current rating:	8A	10A
Wire range:		0.5~1.5mm ²
Solid wire(AWG):	16-20	
Stranded wire(AWG):	16-20	
Wire strip length:	8~9mm	
Withstanding Voltage:	1.6KV	1.89KV
Safety Approval:	cULus	TUV

TN

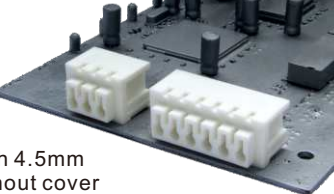

Pitch 4.5mm
Without cover
Horizontal (180D wire inlet)
Poles 3p/6p
TNxx29100000G*
Number of poles

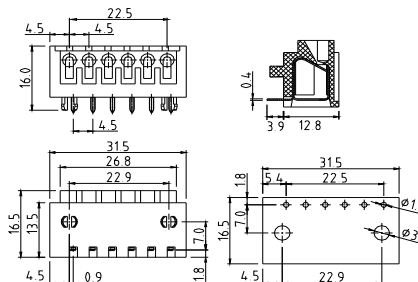

Electrical:	cULus	VDE
Voltage rating:	300V	250V
Current rating:	2A	2A
Wire range:		0.5 - 0.75mm ²
Solid wire(AWG):	18	
Stranded wire(AWG):	18	
Wire strip length:	6~7mm	
Withstanding Voltage:	1.6KV	2KV
Safety Approval:	(cULus)pending	

TN

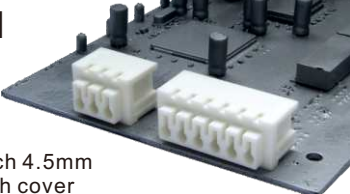

Pitch 4.5mm
With cover
Horizontal (180D wire inlet)
Poles 3p/6p
TNxx29200000G*
Number of poles

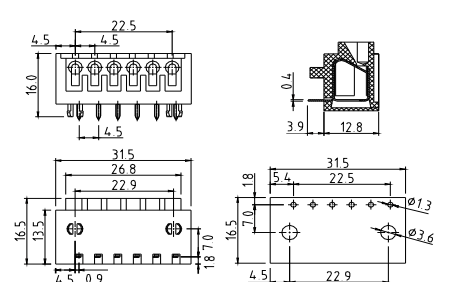

Electrical:	cULus	VDE
Voltage rating:	300V	250V
Current rating:	2A	2A
Wire range:		0.5 - 0.75mm ²
Solid wire(AWG):	18	
Stranded wire(AWG):	18	
Wire strip length:	6~7mm	
Withstanding Voltage:	1.6KV	2KV
Safety Approval:	(cULus)pending	

TN



Pitch 4.57mm
Without cover
Vertical (90D wire inlet)
Poles 3p/6p/8p/10p
TNxx19900000G*
Number of poles

TN

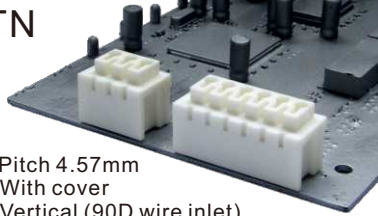

Pitch 4.57mm
With cover
Vertical (90D wire inlet)
Poles 3p/6p
TNxx19900000G*
Number of poles

HY

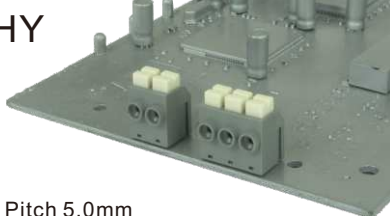

Pitch 5.0mm
Poles 2p/3p
HYxx00800000G*
Number of poles

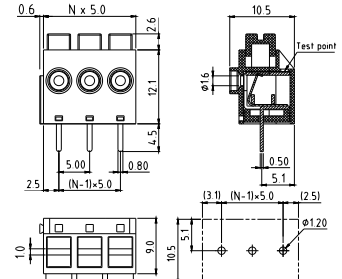
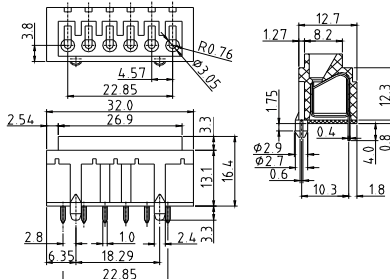
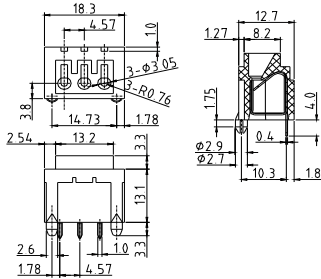

Electrical:	cULus	VDE
Voltage rating:	300V	250V
Current rating:	2A	2A
Wire range:	0.5 - 0.75mm ²	
Solid wire(AWG):	18	
Stranded wire(AWG):	18	
Wire strip length:	6~7mm	
Withstanding Voltage:	1.6KV	2KV
Safety Approval:	cULus	

Electrical:	cULus	VDE
Voltage rating:	300V	250V
Current rating:	2A	2A
Wire range:	0.5 - 0.75mm ²	
Solid wire(AWG):	18	
Stranded wire(AWG):	18	
Wire strip length:	6~7mm	
Withstanding Voltage:	1.6KV	2KV
Safety Approval:	cULus	

Electrical:	cULus
Voltage rating:	300V
Current rating:	7A
Wire range:	
Solid wire(AWG):	18-22
Stranded wire(AWG):	
Wire strip length:	7~7.5mm
Withstanding Voltage:	1.6KV
Safety Approval:	cULus

DS-240



Pitch 5.0mm
Poles 1p~24p
DS240xx08000G*
Number of poles

DS-240



Pitch 5.0mm
With snap-in mounting feet
Poles 1p~24p
DS240xx18000G*
Number of poles

NX

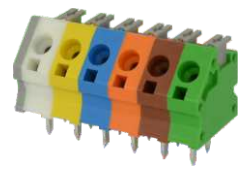

Pitch 5.0mm(45°)
Poles 1p~24p
NXxx00x0xxxxG*
Number of poles

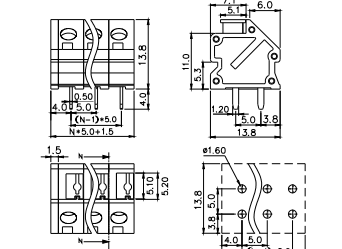
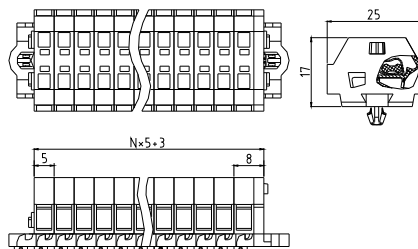
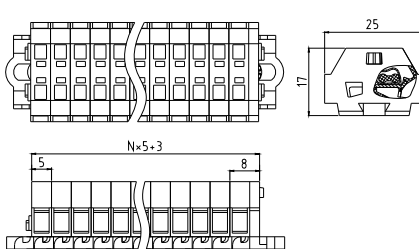

Electrical:	cULus	IEC
Voltage rating:	300V	400V
Current rating:	10A	18A
Wire range:		
Solid wire(AWG):	16-28	0.8-1.5mm ²
Stranded wire(AWG):	16-28	0.8-1.5mm ²
Wire strip length:	8-9mm	
Withstanding Voltage:	1.6KV	6KV
Safety Approval:	cULus	

Electrical:	cULus	IEC
Voltage rating:	300V	400V
Current rating:	10A	18A
Wire range:		
Solid wire(AWG):	16-28	0.8-1.5mm ²
Stranded wire(AWG):	16-28	0.8-1.5mm ²
Wire strip length:	8-9mm	
Withstanding Voltage:	1.6KV	6KV
Safety Approval:	cULus	

Electrical:	cULus
Voltage rating:	300V
Current rating:	7A
Wire range:	
Solid wire(AWG):	16-24
Stranded wire(AWG):	16-24
Wire strip length:	8-9mm
Withstanding Voltage:	1.6KV
Safety Approval:	cULus

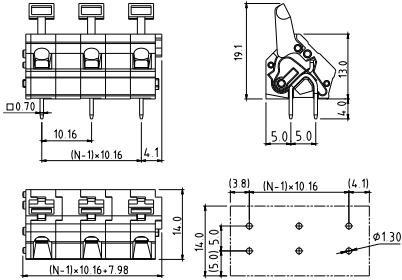
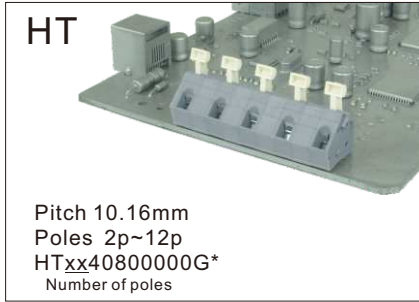

Electrical:	cULus	
Voltage rating:	300V	
Current rating:	15A	
Wire range:		
Solid wire(AWG):	12-28	
Stranded wire(AWG):	12-28	
Wire strip length:	5~6mm	
Withstanding Voltage:	1.6KV	
Safety Approval:		

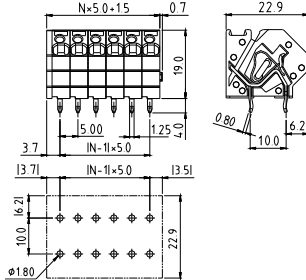
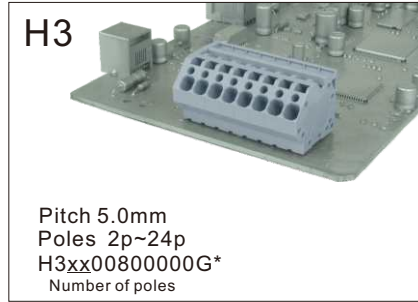

Electrical:	cULus	IEC
Voltage rating:	300V	250V
Current rating:	10A	20A
Wire range:		0.08-4mm ²
Solid wire(AWG):	12-28	
Stranded wire(AWG):	12-28	
Wire strip length:	8~9mm	
Withstanding Voltage:	1.6KV	4KV
Safety Approval:		

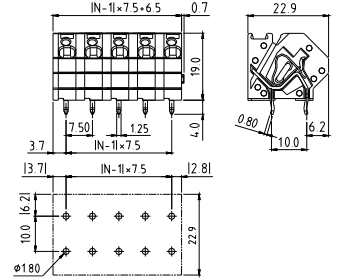
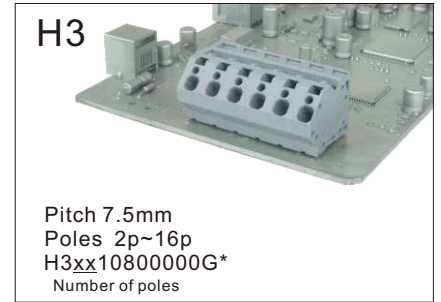

Electrical:	cULus	IEC
Voltage rating:	300V	500V
Current rating:	10A	20A
Wire range:		0.08-4mm ²
Solid wire(AWG):	12-28	
Stranded wire(AWG):	12-28	
Wire strip length:	8~9mm	
Withstanding Voltage:	1.6KV	6KV
Safety Approval:		

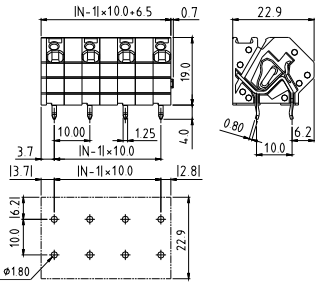

Electrical:	cULus	IEC
Voltage rating:	300V	630V
Current rating:	10A	20A
Wire range:		0.08-4mm ²
Solid wire(AWG):	12-28	
Stranded wire(AWG):	12-28	
Wire strip length:	8~9mm	
Withstanding Voltage:	1.6KV	8KV
Safety Approval:		

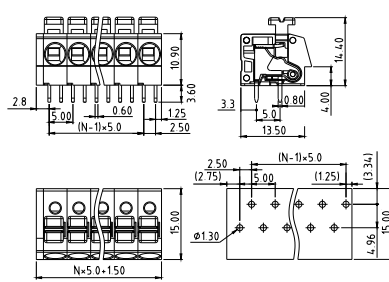

Electrical:	cULus	VDE
Voltage rating:	300V	250V
Current rating:	11A	12A
Wire range:		0.5~4.0mm ²
Solid wire(AWG):	12-20	
Stranded wire(AWG):	12-20	
Wire strip length:	10~11mm	
Withstanding Voltage:	1.6KV	2.0KV
Safety Approval:		

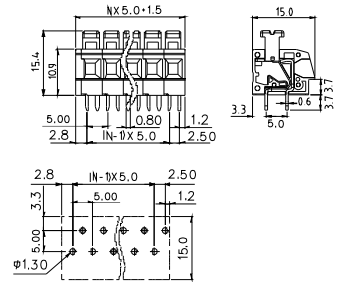
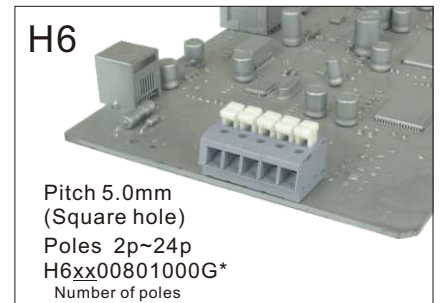

Electrical:	cULus	CQC
Voltage rating:	300V	360V
Current rating:	11A	24A
Wire range:		0.5-4mm ²
Solid wire(AWG):	12-20	
Stranded wire(AWG):	12-20	
Wire strip length:	10~11mm	
Withstanding Voltage:	1.6KV	
Safety Approval:		

H6

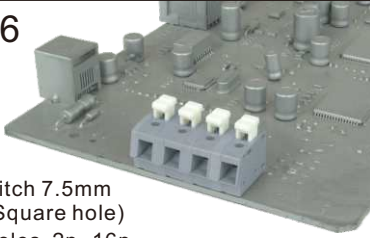

Pitch 7.5mm
(Square hole)
Poles 2p~16p
H6xx10801000G*
Number of poles

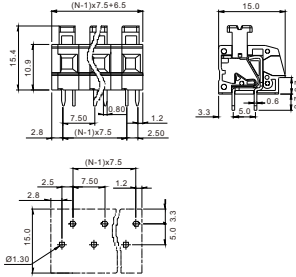

Electrical:	cULus
Voltage rating:	300V
Current rating:	11A
Wire range:	
Solid wire(AWG):	12-20
Stranded wire(AWG):	12-20
Wire strip length:	10~11mm
Withstanding Voltage:	1.6KV
Safety Approval:	cULus

H6

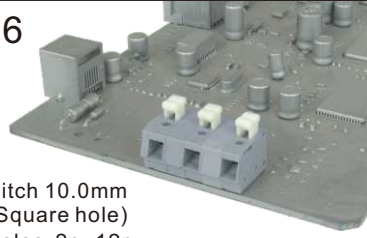

Pitch 10.0mm
(Square hole)
Poles 2p~12p
H6xx20801000G*
Number of poles

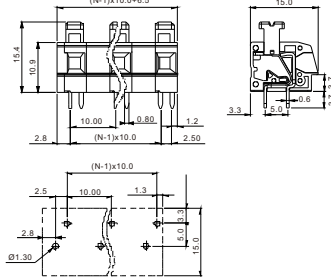

Electrical:	cULus
Voltage rating:	300V
Current rating:	11A
Wire range:	
Solid wire(AWG):	12-20
Stranded wire(AWG):	12-20
Wire strip length:	10~11mm
Withstanding Voltage:	1.6KV
Safety Approval:	cULus

H6



Pitch 7.5/10.0mm
(Round hole)
Poles 2p~16p/2p~12p
H6xx10800000G /H6xx20800000G*
Number of poles

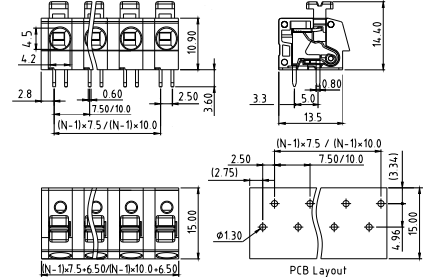

Electrical:	cULus	VDE
Voltage rating:	300V	450V
Current rating:	11A	12A
Wire range:		0.5~4.0mm ²
Solid wire(AWG):	12-20	
Stranded wire(AWG):	12-20	
Wire strip length:	10~11mm	
Withstanding Voltage:	1.6KV	2.5KV
Safety Approval:	cULus	VDE

HD



Pitch 5.08mm
Poles 2p~24p
HDxx00800000G*
Number of poles

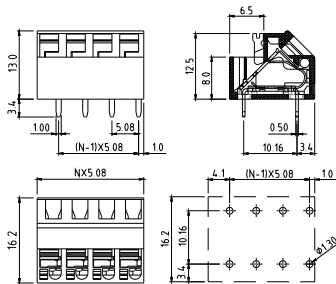

Electrical:	cULus
Voltage rating:	250V
Current rating:	12A
Wire range:	
Solid wire(AWG):	16-22
Stranded wire(AWG):	16-22
Wire strip length:	6~7mm
Withstanding Voltage:	1.5KV
Safety Approval:	cULus

H9



Pitch 5.08mm
Poles 1p~24p
H9xx50500000G*
Number of poles

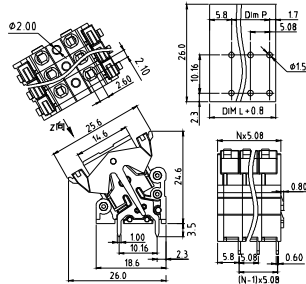

Electrical:	cULus
Voltage rating:	300V
Current rating:	15A
Wire range:	
Solid wire(AWG):	12-26
Stranded wire(AWG):	14-26
Wire strip length:	11~12mm
Withstanding Voltage:	1.6KV
Safety Approval:	cULus pending

HQ

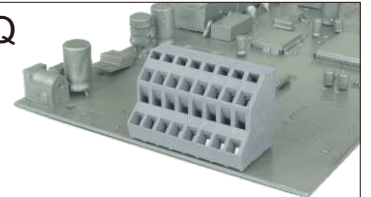

Pitch 5.08mm-Parallel
Poles 2*2p~2*24p
HQxx30800000G*
Number of poles

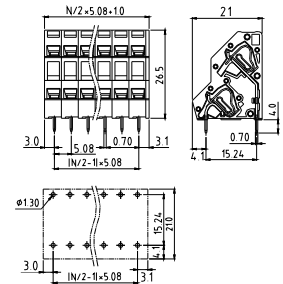

Electrical:	cULus
Voltage rating:	300V
Current rating:	10A
Wire range:	
Solid wire(AWG):	12-28
Stranded wire(AWG):	12-28
Wire strip length:	5~6mm
Withstanding Voltage:	1.6KV
Safety Approval:	cULus

HS

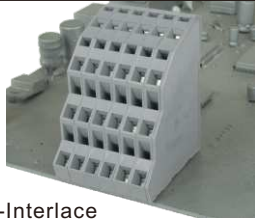

Pitch 5.0mm-Interlace
Poles 4*2p~4*24p
HSxx00810000G*
Number of poles

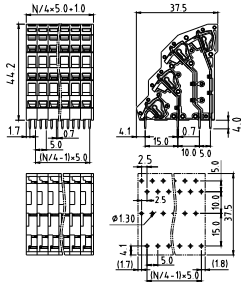

Electrical:	cULus
Voltage rating:	300V
Current rating:	10A
Wire range:	
Solid wire(AWG):	12-28
Stranded wire(AWG):	12-28
Wire strip length:	5~6mm
Withstanding Voltage:	1.6KV
Safety Approval:	cULus

HS

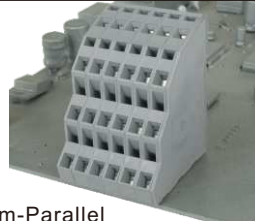

Pitch 5.08mm-Parallel
Poles 4*2p~4*24p
HSxx30800000G*
Number of poles

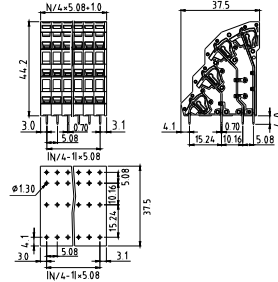

Electrical:	cULus
Voltage rating:	300V
Current rating:	10A
Wire range:	
Solid wire(AWG):	12-28
Stranded wire(AWG):	12-28
Wire strip length:	5~6mm
Withstanding Voltage:	1.6KV
Safety Approval:	cULus

HS

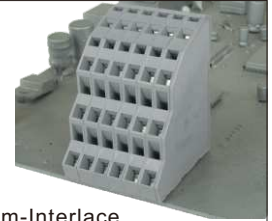

Pitch 5.08mm-Interlace
Poles 4*2p~4*24p
HSxx30810000G*
Number of poles

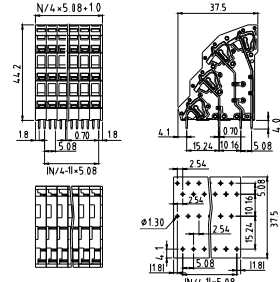

Electrical:	cULus
Voltage rating:	300V
Current rating:	10A
Wire range:	
Solid wire(AWG):	12-28
Stranded wire(AWG):	12-28
Wire strip length:	5~6mm
Withstanding Voltage:	1.6KV
Safety Approval:	cULus

HS



Pitch 7.5mm-Parallel
Poles 4*2p~4*16p
HSxx10800000G*
Number of poles

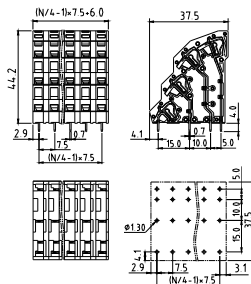

Electrical:	cULus
Voltage rating:	300V
Current rating:	10A
Wire range:	
Solid wire(AWG):	12-28
Stranded wire(AWG):	12-28
Wire strip length:	5~6mm
Withstanding Voltage:	1.6KV
Safety Approval:	cULus

HS



Pitch 7.5mm-Interlace
Poles 4*2p~4*16p
HSxx10810000G*
Number of poles

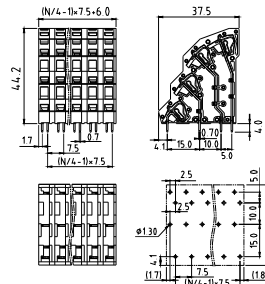

Electrical:	cULus
Voltage rating:	300V
Current rating:	10A
Wire range:	
Solid wire(AWG):	12-28
Stranded wire(AWG):	12-28
Wire strip length:	5~6mm
Withstanding Voltage:	1.6KV
Safety Approval:	cULus

HS



Pitch 7.62mm-Parallel
Poles 4*2p~4*16p
HSxx50X00000G*
Number of poles

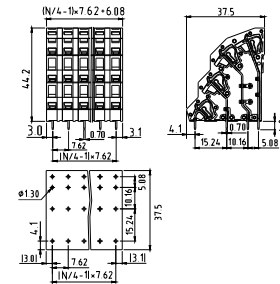

Electrical:	cULus
Voltage rating:	300V
Current rating:	10A
Wire range:	
Solid wire(AWG):	12-28
Stranded wire(AWG):	12-28
Wire strip length:	5~6mm
Withstanding Voltage:	1.6KV
Safety Approval:	cULus

HS

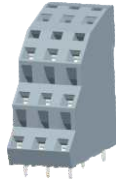

Pitch 7.62mm-Interlace
Poles 4* 2p~4*16p
HSxx50810000G*
Number of poles

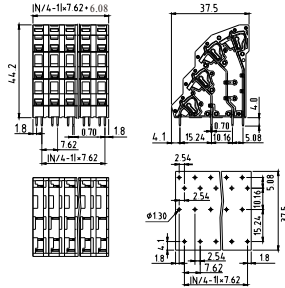

Electrical:	cULus
Voltage rating:	300V
Current rating:	10A
Wire range:	
Solid wire(AWG):	12-28
Stranded wire(AWG):	12-28
Wire strip length:	5~6mm
Withstanding Voltage:	1.6KV
Safety Approval:	cULus

HS

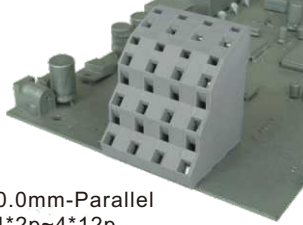

Pitch 10.0mm-Parallel
Poles 4* 2p~4*12p
HSxx20X00000G*
Number of poles

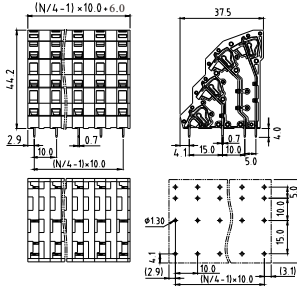

Electrical:	cULus
Voltage rating:	300V
Current rating:	10A
Wire range:	
Solid wire(AWG):	12-28
Stranded wire(AWG):	12-28
Wire strip length:	5~6mm
Withstanding Voltage:	1.6KV
Safety Approval:	cULus

HS

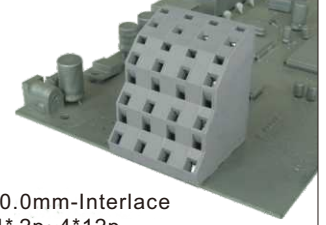

Pitch 10.0mm-Interlace
Poles 4* 2p~4*12p
HSxx20810000G*
Number of poles

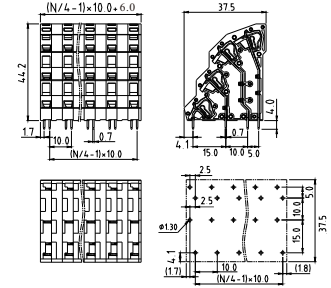

Electrical:	cULus
Voltage rating:	300V
Current rating:	10A
Wire range:	
Solid wire(AWG):	12-28
Stranded wire(AWG):	12-28
Wire strip length:	5~6mm
Withstanding Voltage:	1.6KV
Safety Approval:	cULus

HS

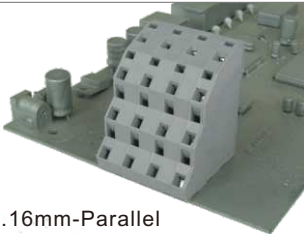

Pitch 10.16mm-Parallel
Poles 4* 2p~4*12p
HSxx40800000G*
Number of poles

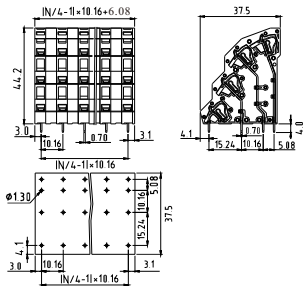

Electrical:	cULus
Voltage rating:	300V
Current rating:	10A
Wire range:	
Solid wire(AWG):	12-28
Stranded wire(AWG):	12-28
Wire strip length:	5~6mm
Withstanding Voltage:	1.6KV
Safety Approval:	cULus

HS

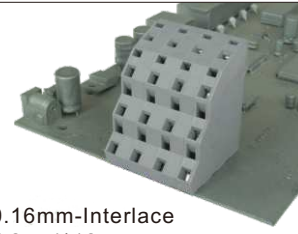

Pitch 10.16mm-Interlace
Poles 4* 2p~4*12p
HSxx40810000G*
Number of poles

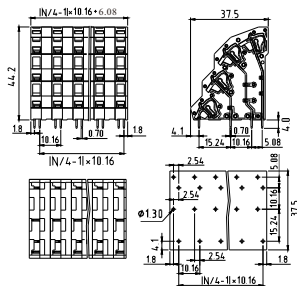

Electrical:	cULus
Voltage rating:	300V
Current rating:	10A
Wire range:	
Solid wire(AWG):	12-28
Stranded wire(AWG):	12-28
Wire strip length:	5~6mm
Withstanding Voltage:	1.6KV
Safety Approval:	cULus

NK



Pitch 7.5mm
180D wire inlet (Parallel tail A type)
Poles 1p~16p
NKxxA18100000G*
Number of poles

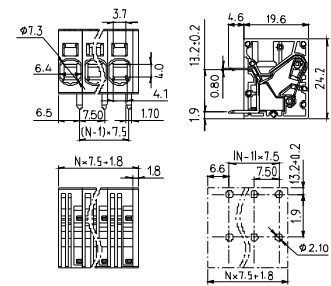

Electrical:	cULus	cULus
Voltage rating:	300V	300V
Current rating:	35A	30A
Wire range:		
Solid wire(AWG):	10-24	
Stranded wire(AWG):	8-24	
Wire strip length:	15~16mm	
Withstanding Voltage:	1.6KV	
Safety Approval:	cULus	

NK



Pitch 7.5mm
90D wire inlet (Parallel tail A type)
Poles 1p~16p
NKxxA050000G*
Number of poles

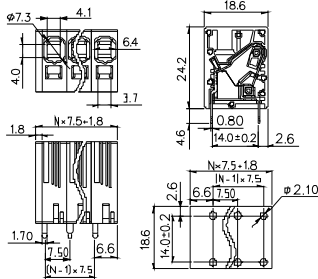

Electrical:	cULus	cULus
Voltage rating:	300V	300V
Current rating:	35A	30A
Wire range:		
Solid wire(AWG):		10-24
Stranded wire(AWG)	8-24	
Wire strip length:	15~16mm	
Withstanding Voltage:	1.6KV	
Safety Approval:		

NK



Pitch 7.5mm
180D wire inlet (Interlace tail B type)
Poles 1p~16p
NKxxA1510000G*
Number of poles

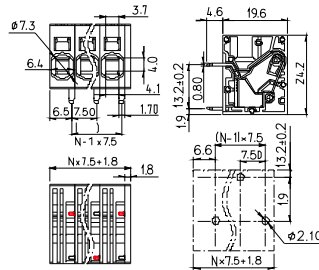

Electrical:	cULus	cULus
Voltage rating:	300V	300V
Current rating:	35A	30A
Wire range:		
Solid wire(AWG):		10-24
Stranded wire(AWG)	8-24	
Wire strip length:	15~16mm	
Withstanding Voltage:	1.6KV	
Safety Approval:		

NK



Pitch 7.5mm
90D wire inlet (Interlace tail B type)
Poles 1p~16p
NKxxA0510000G*
Number of poles

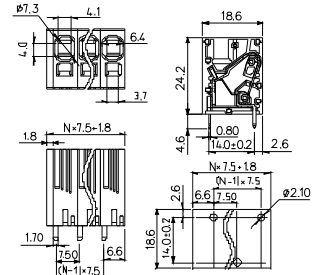

Electrical:	cULus	cULus
Voltage rating:	300V	300V
Current rating:	35A	30A
Wire range:		
Solid wire(AWG):		10-24
Stranded wire(AWG)	8-24	
Wire strip length:	15~16mm	
Withstanding Voltage:	1.6KV	
Safety Approval:		

H2

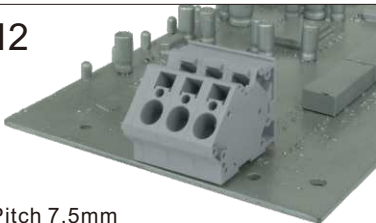

Pitch 7.5mm
Poles 2p~16p
H2xx00800000G*
Number of poles

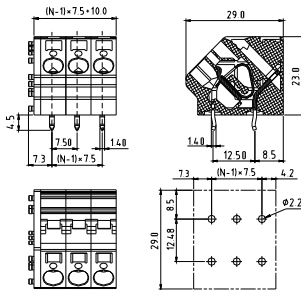

Electrical:	cULus	IEC
Voltage rating:	300V	500V
Current rating:	10A	32A
Wire range:		
Solid wire:	AWG 10-24	0.2-6mm ²
Stranded wire:	AWG 10-24	0.25-4mm ²
Wire strip length:	11~12mm	
Withstanding Voltage:	1.6KV	6KV
Safety Approval:		

H2

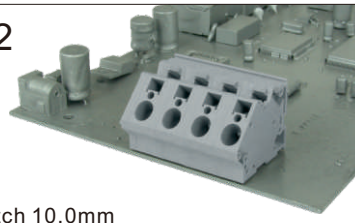

Pitch 10.0mm
Poles 2p~12p
H2xx10800000G*
Number of poles

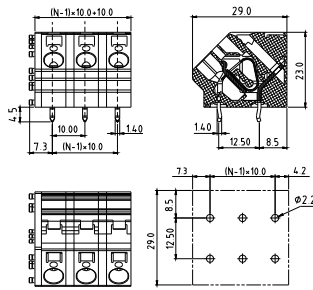

Electrical:	cULus	IEC
Voltage rating:	300V	630V
Current rating:	10A	32A
Wire range:		
Solid wire:	AWG 10-24	0.2-6mm ²
Stranded wire:	AWG 10-24	0.25-4mm ²
Wire strip length:	11~12mm	
Withstanding Voltage:	1.6KV	6KV
Safety Approval:		

NP



Pitch 10.0mm
180D wire inlet (Interlace tail C type)
Poles 2p~12p
NPxx11520000G*
Number of poles

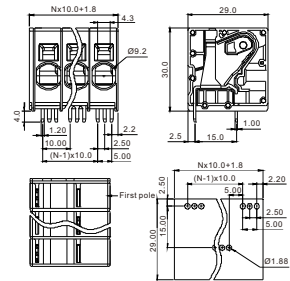

Electrical:	cULus	cULus
Voltage rating:	600V	600V
Current rating:	40A	30A
Wire range:		
Solid wire(AWG):		8-20
Stranded wire(AWG):	4-20	
Wire strip length:	18~19mm	
Withstanding Voltage:	2.2KV	
Safety Approval:		

NP



Pitch 10.0mm
90D wire inlet (Interlace tail B type)
Poles 2p~12p
NPxx10510000G*
Number of poles

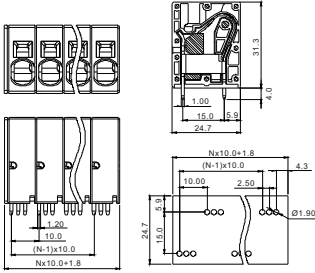

Electrical:	cULus
Voltage rating:	600V
Current rating:	50A
Wire range:	
Solid wire(AWG):	8-20
Stranded wire(AWG):	4-20
Wire strip length:	18~19mm
Withstanding Voltage:	2.2KV
Safety Approval:	cULus

NP



Pitch 10.0mm
90D wire inlet (Parallel tail A type)
Poles 2p~12p
NPxx10500000G*
Number of poles

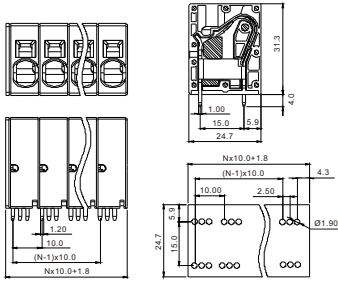

Electrical:	cULus
Voltage rating:	300V
Current rating:	50A
Wire range:	
Solid wire(AWG):	8-20
Stranded wire(AWG):	4-20
Wire strip length:	18~19mm
Withstanding Voltage:	2.2KV
Safety Approval:	cULus

H8

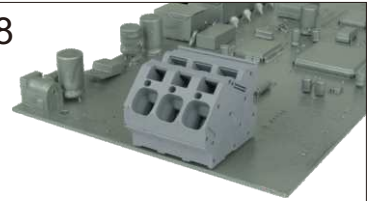

Pitch 10.0mm
Poles 2p~12p
H8xx00800000G*
Number of poles

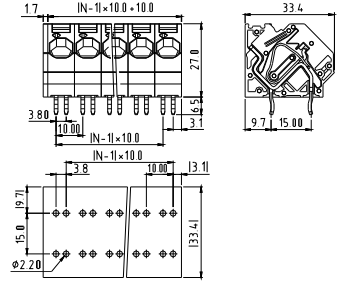

Electrical:	cULus	IEC
Voltage rating:	300V	250V
Current rating:	37A	76A
Wire range:		
Solid wire:	AWG 6-24	0.2-16mm ²
Stranded wire:	AWG 6-24	0.2-10mm ²
Wire strip length:	12~13mm	
Withstanding Voltage:	1.6KV	4KV
Safety Approval:	cULus	

H8

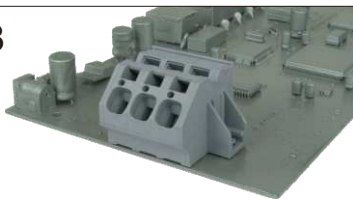

Pitch 10.0mm-W/F
Poles 2p~12p
H8xx00810000G*
Number of poles

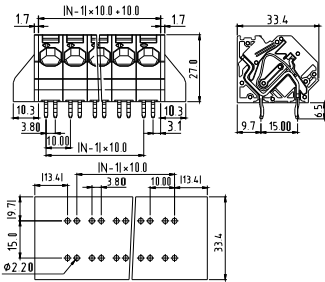

Electrical:	cULus	IEC
Voltage rating:	300V	250V
Current rating:	37A	76A
Wire range:		
Solid wire:	AWG 6-24	0.2-16mm ²
Stranded wire:	AWG 6-24	0.2-10mm ²
Wire strip length:	12~13mm	
Withstanding Voltage:	1.6KV	4KV
Safety Approval:	cULus	

H8

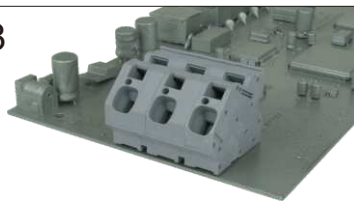

Pitch 15.0mm
Poles 2p~8p
H8xx10800000G*
Number of poles

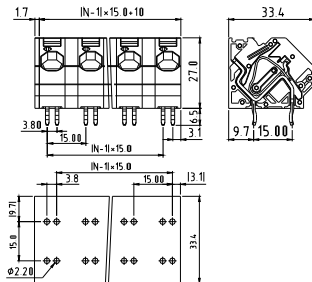

Electrical:	cULus	IEC
Voltage rating:	600V	1000V
Current rating:	37A	76A
Wire range:		
Solid wire:	AWG 6-24	0.2-16mm ²
Stranded wire:	AWG 6-24	0.2-10mm ²
Wire strip length:	12~13mm	
Withstanding Voltage:	1.6KV	8KV
Safety Approval:	cULus	

H8

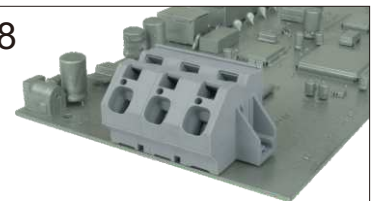

Pitch 15.0mm
Poles 2p~8p
H8xx10810000G*
Number of poles

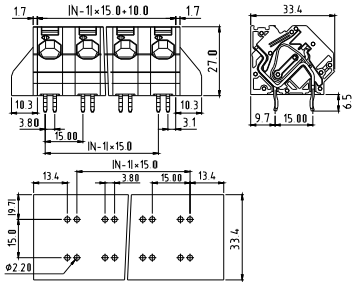

Electrical:	cULus	IEC
Voltage rating:	600V	1000V
Current rating:	37A	76A
Wire range:		
Solid wire:	AWG 6-24	0.2-16mm ²
Stranded wire:	AWG 6-24	0.2-10mm ²
Wire strip length:	12~13mm	
Withstanding Voltage:	1.6KV	8KV
Safety Approval:	cULus	

H8

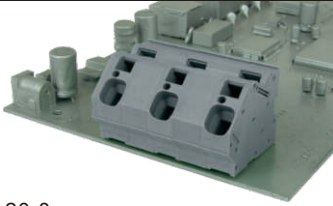

Pitch 20.0mm
Poles 2p~8p
H8xx2080000G*
Number of poles

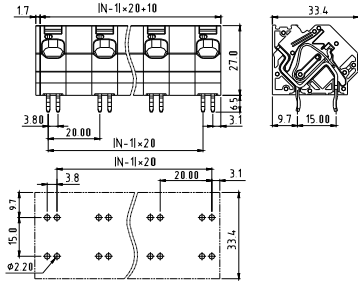

Electrical:	cULus	IEC
Voltage rating:	600V	1000V
Current rating:	37A	76A
Wire range:		
Solid wire:	AWG 6-24	0.2-16mm ²
Stranded wire:	AWG 6-24	0.2-10mm ²
Wire strip length:	12~13mm	
Withstanding Voltage:	2.2KV	8KV
Safety Approval:	cULus	

H8

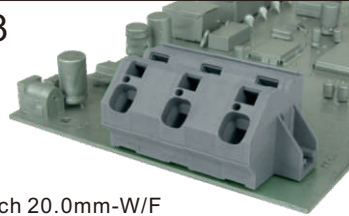

Pitch 20.0mm-W/F
Poles 2p~8p
H8xx20810000G*
Number of poles

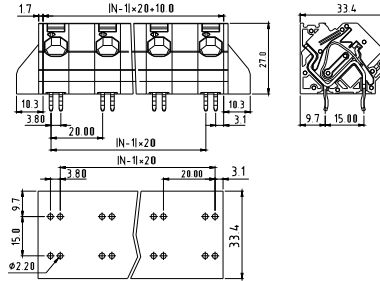

Electrical:	cULus	IEC
Voltage rating:	600V	1000V
Current rating:	37A	76A
Wire range:		
Solid wire:	AWG 6-24	0.2-16mm ²
Stranded wire:	AWG 6-24	0.2-10mm ²
Wire strip length:	12~13mm	
Withstanding Voltage:	2.2KV	8KV
Safety Approval:	cULus	

NZ

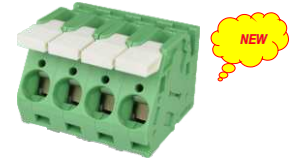

Pitch 10.0mm(With jumper slot)
Poles 1p~12p
NZxx00xAxxxxG*
Number of poles

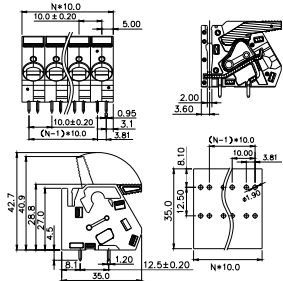

Electrical:	cULus
Voltage rating:	300V
Current rating:	55A
Wire range:	
Solid wire(AWG):	6-16
Stranded wire(AWG):	6-16
Wire strip length:	12~13mm
Withstanding Voltage:	1.6KV
Safety Approval:	cULus

NZ

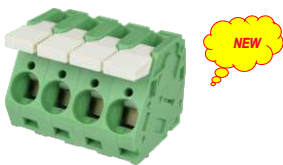

Pitch 10.0mm(Without jumper slot)
Poles 1p~12p
NZxx00xBxxxxG*
Number of poles

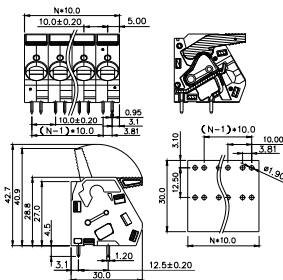

Electrical:	cULus
Voltage rating:	300V
Current rating:	55A
Wire range:	
Solid wire(AWG):	6-16
Stranded wire(AWG):	6-16
Wire strip length:	12~13mm
Withstanding Voltage:	1.6KV
Safety Approval:	cULus

NZ



Pitch 15.0mm(With jumper slot)
Poles 2p~8p
NZxx10xAxxxxG*
Number of poles

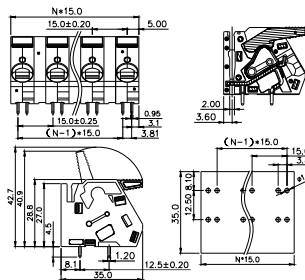

Electrical:	cULus
Voltage rating:	600V
Current rating:	65A
Wire range:	
Solid wire(AWG):	6-16
Stranded wire(AWG):	6-16
Wire strip length:	12~13mm
Withstanding Voltage:	2.2KV
Safety Approval:	cULus

NZ



Pitch 15.0mm(Without jumper slot)
Poles 2p~8p
NZxx10xBxxxxG*
Number of poles

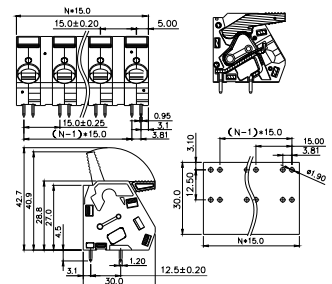

Electrical:	cULus
Voltage rating:	600V
Current rating:	65A
Wire range:	
Solid wire(AWG):	6-16
Stranded wire(AWG):	6-16
Wire strip length:	12~13mm
Withstanding Voltage:	2.2KV
Safety Approval:	cULus

N3



Pitch 5.6mm
Poles 2p~5p
N3xx00x00000G*
Number of poles

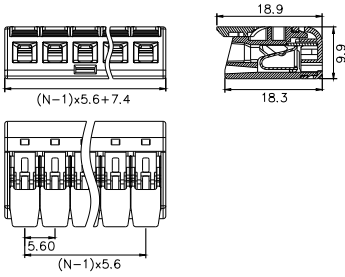

Electrical

Voltage rating: 450V
Current rating: 32A

Wire range:

Solid wire: 0.14-4mm²
Stranded wire: 0.2-4mm²

Wire strip length: 11mm

Withstanding Voltage: 4KV

Safety Approval: () pending

Pin-Plugs Pluggable System



D

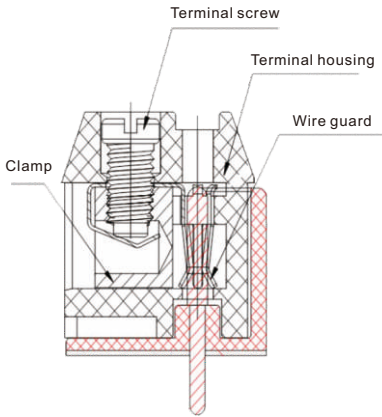

Pitch: 3.5, 3.81, 5.0, 5.75, 8.0
Rated Voltage Range(cULus): 150V-300V
Rated Current Range(cULus): 2A-15A

EH



Pitch 3.5mm
Poles 2p/3p
EHxx2160000G*
Number of poles

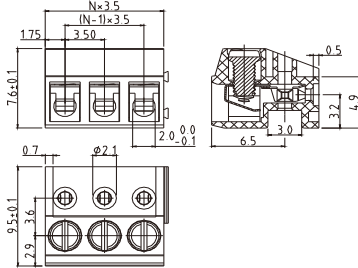

Electrical:	cULus
Voltage rating:	150V
Current rating:	10A
Wire range:	
Solid wire(AWG):	16-28
Stranded wire(AWG):	16-28
Torque(Lb-In) :	1.1

Screw:	M2
Wire strip length:	5~6mm
Withstanding Voltage:	1.3KV
Safety Approval:	UL

VG



Pitch 5.0mm
Solid Block
Poles 2p~24p
VGxx0100000G*
Number of poles

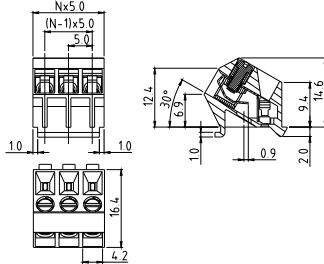

Electrical:	cULus
Voltage rating:	300V
Current rating:	10A
Wire range:	
Solid wire(AWG):	14-26
Stranded wire(AWG):	14-26
Torque(Lb-In) :	3.5

Screw:	M2.6
Wire strip length:	6~7mm
Withstanding Voltage:	1.6KV
Safety Approval:	UL

TH



Pitch 3.5mm
Poles 2p/3p
THxx2150000G*
Number of poles

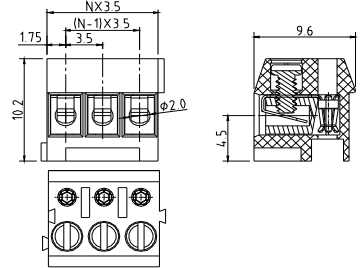

Electrical:	cULus
Voltage rating:	300V
Current rating:	10A
Wire range:	
Solid wire(AWG):	16-28
Stranded wire(AWG):	16-28
Torque(Lb-In) :	1.7

Screw:	M2
Wire strip length:	5~6mm
Withstanding Voltage:	1.6KV
Safety Approval:	UL

TH

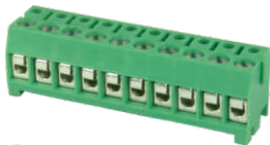

Pitch 3.5mm
Solid Block
Poles 4p~24p
THxx21510000G*
Number of poles

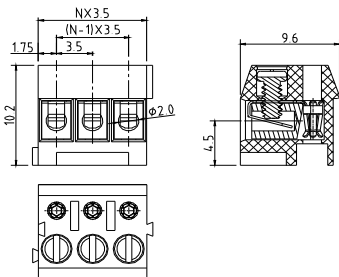

Electrical:	cULus
Voltage rating:	300V
Current rating:	10A
Wire range:	
Solid wire(AWG):	16-28
Stranded wire(AWG):	16-28
Torque(Lb-In) :	1.7

Screw:	M2
Wire strip length:	5~6mm
Withstanding Voltage:	1.6KV
Safety Approval:	UL

TH



Pitch 3.81mm
Poles 2p/3p
THxx4150000G*
Number of poles

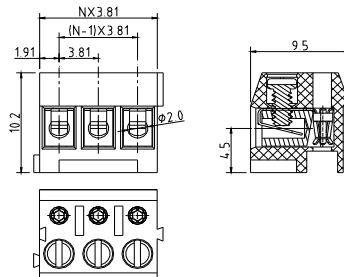

Electrical:	cULus
Voltage rating:	300V
Current rating:	10A
Wire range:	
Solid wire(AWG):	16-28
Stranded wire(AWG):	16-28
Torque(Lb-In) :	1.7

Screw:	M2
Wire strip length:	5~6mm
Withstanding Voltage:	1.6KV
Safety Approval:	UL

TH

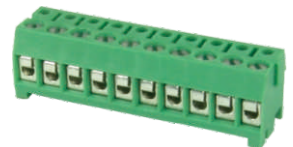

Pitch 3.81mm
Solid Block
Poles 4p~24p
THxx41510000G*
Number of poles

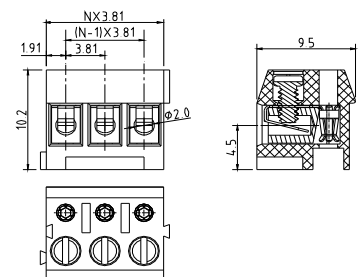

Electrical:	cULus
Voltage rating:	300V
Current rating:	10A
Wire range:	
Solid wire(AWG):	16-28
Stranded wire(AWG):	16-28
Torque(Lb-In) :	1.7

Screw:	M2
Wire strip length:	5~6mm
Withstanding Voltage:	1.6KV
Safety Approval:	UL

TH



Pitch 5.0mm
Poles 2p/3p
THxx0160000G*
Number of poles

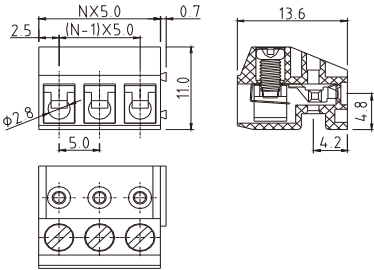

Electrical:	cULus	VDE	TUV
Voltage rating:	300V	300V	300V
Current rating:	8A	12A	15A
Wire range:	0.34 - 1.5mm ² /0.34 - 1.5mm ²		
Solid wire(AWG):	14-22		
Stranded wire(AWG):	14-22		
Torque :	3.5Lb-In	0.4N.m	0.4N.m

Screw:	M2.6
Wire strip length:	5~6mm
Withstanding Voltage:	1.6KV 2.5KV 2.5KV
Safety Approval:	

TH



Pitch 5.0mm
Solid Block
Poles 2p~24p
THxx01010000G*
Number of poles

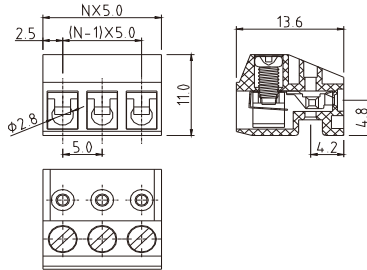

Electrical:	cULus	VDE	TUV
Voltage rating:	300V	300V	300V
Current rating:	8A	12A	15A
Wire range:	0.34 - 1.5mm ² /0.34 - 1.5mm ²		
Solid wire(AWG):	14-22		
Stranded wire(AWG):	14-22		
Torque :	3.5Lb-In	0.4N.m	0.4N.m

Screw:	M2.6
Wire strip length:	5~6mm
Withstanding Voltage:	1.6KV 2.5KV 2.5KV
Safety Approval:	

TT



Pitch 3.5mm
Poles 2p/3p/4p
TTxx2150000G*
Number of poles

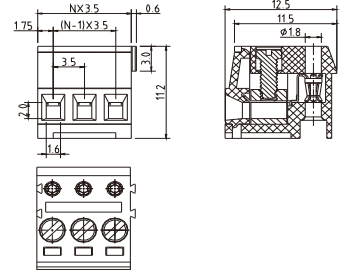

Electrical:	cULus
Voltage rating:	300V
Current rating:	10A
Wire range:	
Solid wire(AWG):	16-28
Stranded wire(AWG):	16-28
Torque(Lb-In) :	1.7

Screw:	M2
Wire strip length:	5~6mm
Withstanding Voltage:	1.6KV
Safety Approval:	() pending

TT



Pitch 3.81mm
Poles 2p/3p/4p
TTxx4150000G*
Number of poles

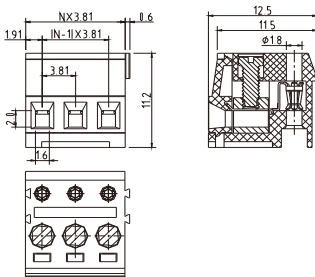

Electrical:	cULus
Voltage rating:	300V
Current rating:	10A
Wire range:	
Solid wire(AWG):	16-28
Stranded wire(AWG):	16-28
Torque(Lb-In) :	1.7

Screw:	M2
Wire strip length:	5~6mm
Withstanding Voltage:	1.6KV
Safety Approval:	() pending

TT



Pitch 5.0mm
Poles 2p/3p
TTxx0180000G*
Number of poles

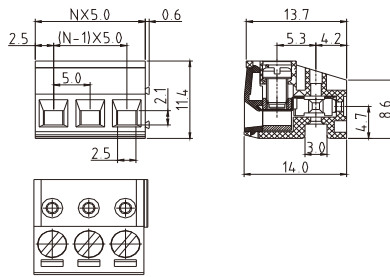

Electrical:	cULus
Voltage rating:	300V
Current rating:	10A
Wire range:	
Solid wire(AWG):	16-22
Stranded wire(AWG):	16-22
Torque(Lb-In) :	1.7

Screw:	M3
Wire strip length:	5~6mm
Withstanding Voltage:	1.6KV
Safety Approval:	

TT



Pitch 5.0mm
Solid Block
Poles 4p~24p
TTxx01810000G*
Number of poles

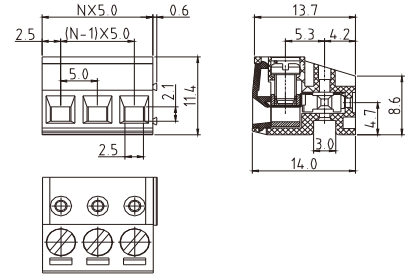

Electrical:	cULus
Voltage rating:	300V
Current rating:	10A
Wire range:	
Solid wire(AWG):	16-22
Stranded wire(AWG):	16-22
Torque(Lb-In) :	1.7

Screw:	M3
Wire strip length:	5~6mm
Withstanding Voltage:	1.6KV
Safety Approval:	

TX



Pitch 5.0mm(Round hole)
Solid Block(TX/EX L=12.9mm)
Poles 2p~12p
TXxx0100000G*
Number of poles

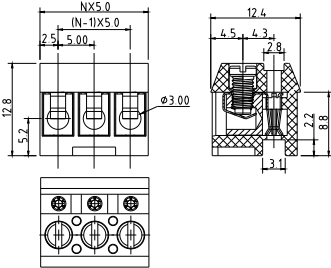

Electrical:	cULus
Voltage rating:	300V
Current rating:	10A
Wire range:	
Solid wire(AWG):	12-26
Stranded wire(AWG):	12-26
Torque(Lb-In) :	3.5
Screw:	M3
Wire strip length:	6~7mm
Withstanding Voltage:	1.6KV
Safety Approval:	

TX



Pitch 5.0mm(Square hole)
Solid Block
Poles 2p~12p
TXxx0300000G*
Number of poles

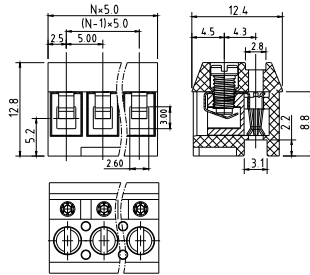

Electrical:	cULus
Voltage rating:	300V
Current rating:	10A
Wire range:	
Solid wire(AWG):	12-26
Stranded wire(AWG):	12-26
Torque(Lb-In) :	3.5
Screw:	M3.0
Wire strip length:	7~8mm
Withstanding Voltage:	1.6KV
Safety Approval:	

TY



Pitch 5.0mm
Solid Block
Poles 2p~24p
TYxx0100000G*
Number of poles

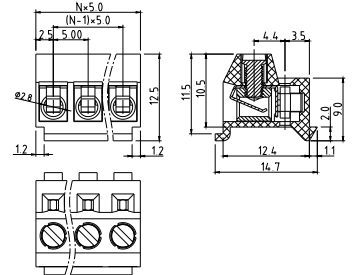

Electrical:	cULus	TUV
Voltage rating:	300V	300V
Current rating:	10A	10A
Wire range:		0.2 -2.5mm ²
Solid wire(AWG):	14-26	
Stranded wire(AWG):	14-26	
Torque:	3.5Lb-In	0.4N.m
Screw:	M2.6	
Wire strip length:	6~7mm	
Withstanding Voltage:	1.6KV	2.5KV
Safety Approval:		

KR



Pitch 5.0mm-Without hook
Poles 2P~24P
KRxx01x00000G*
Number of poles

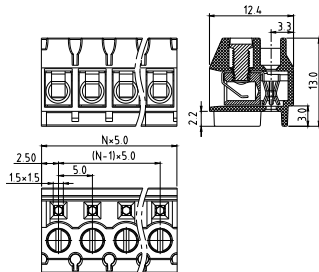

Electrical:	cULus
Voltage rating:	300V
Current rating:	10A
Wire range:	
Solid wire(AWG):	14-26
Stranded wire(AWG):	14-26
Torque(Lb-In) :	3.5
Screw:	M2.6
Wire strip length:	7~8mm
Withstanding Voltage:	1.6KV
Safety Approval:	

KR



Pitch 5.0mm-With hook
Poles 2P~24P
KRxx01x10000G*
Number of poles

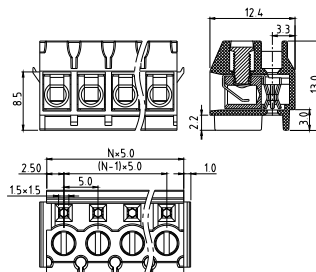

Electrical:	cULus
Voltage rating:	300V
Current rating:	10A
Wire range:	
Solid wire(AWG):	14-26
Stranded wire(AWG):	14-26
Torque(Lb-In) :	3.5
Screw:	M2.6
Wire strip length:	7~8mm
Withstanding Voltage:	1.6KV
Safety Approval:	

EO



Pitch 5.0mm-Solid block
Poles 2p~12p
EO with two beam contact /EPφ1.0mm
EO with six finger contact/EX L=16.0mm
EOxx0100000G/EOxx0102000G*
Number of poles

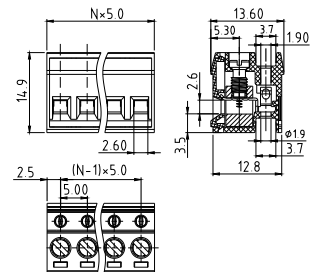

Electrical:	cULus
Voltage rating:	300V
Current rating:	15A
Wire range:	
Solid wire(AWG):	12-28
Stranded wire(AWG):	12-28
Torque(Lb-In) :	4.5
Screw:	M3
Wire strip length:	5~6mm
Withstanding Voltage:	1.6KV
Safety Approval:	

EO



Pitch 5.0mm
High type
Poles 2p~24p
EOxx0102A000G*
Number of poles

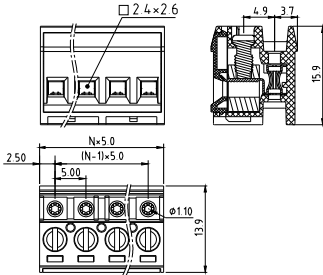

Electrical:	cULus
Voltage rating:	300V
Current rating:	15A
Wire range:	
Solid wire(AWG):	12-28
Stranded wire(AWG):	12-28
Torque(Lb-In):	4.5
Screw:	M3
Wire strip length:	5~6mm
Withstanding Voltage:	1.6KV
Safety Approval:	cULus

NY



Pitch 3.5mm-Without cover
Poles 2p~24p
NYxx10800000G*
Number of poles

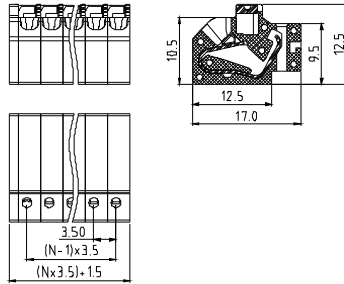

Electrical:	cULus
Voltage rating:	150V
Current rating:	2A
Wire range:	
Solid wire(AWG):	16-22
Stranded wire(AWG):	16-22
Wire strip length:	9-10mm
Withstanding Voltage:	1.3KV
Safety Approval:	(cULus) pending

NY



Pitch 3.5mm-With cover
Poles 2p~24p
NYxx10x1xxxxG*
Number of poles

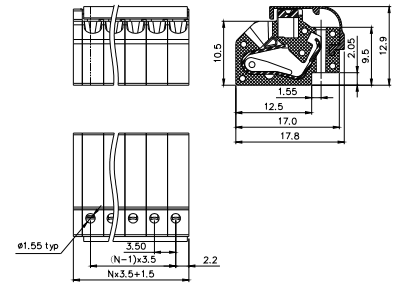

Electrical:	cULus
Voltage rating:	150V
Current rating:	2A
Wire range:	
Solid wire(AWG):	16-22
Stranded wire(AWG):	16-22
Wire strip length:	9-10mm
Withstanding Voltage:	1.3KV
Safety Approval:	(cULus) pending

NU

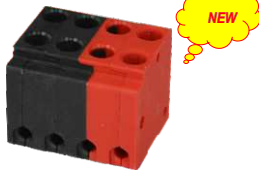

Pitch 3.5mm
Poles 2p~24p
NUxx00x0xxxxG*
Number of poles

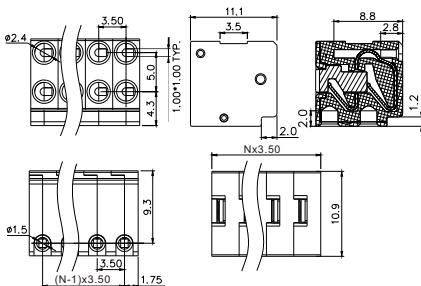

Electrical:	cULus
Voltage rating:	300V
Current rating:	2A
Wire range:	
Solid wire(AWG):	2*(20-26)
Stranded wire(AWG):	2*(20-26)
Wire strip length:	5~6mm
Withstanding Voltage:	1.6KV
Safety Approval:	cULus

NS

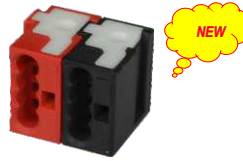

Pitch 5.75mm
Solid block with hole
Poles 1p
NS0100x0xxxxG*
Number of poles

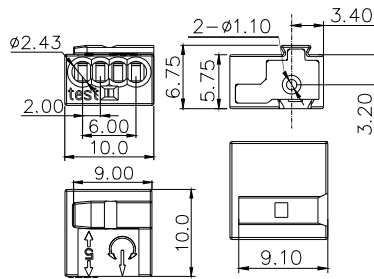

Electrical:	cULus
Voltage rating:	150V
Current rating:	7A
Wire range:	
Solid wire(AWG):	18-22
Stranded wire(AWG):	18-22
Wire strip length:	5~6mm
Withstanding Voltage:	1.3KV
Safety Approval:	cULus

NS



Pitch 5.75mm
Solid block without hole
Poles 1p
NS0100x1xxxxG*
Number of poles

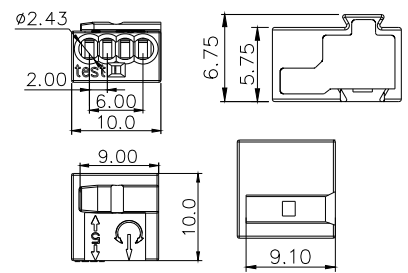

Electrical:	cULus
Voltage rating:	150V
Current rating:	7A
Wire range:	
Solid wire(AWG):	18-22
Stranded wire(AWG):	18-22
Wire strip length:	5~6mm
Withstanding Voltage:	1.3KV
Safety Approval:	cULus

OL



Pitch 3.5mm
Poles 2p~24p
OLxx10010000G*
Number of poles

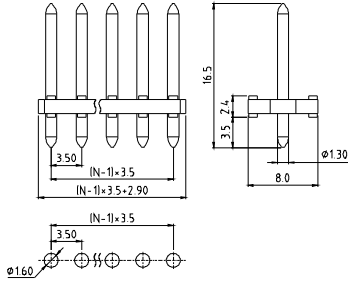

Electrical:	cULus
Voltage rating:	150V
Current rating:	2A
Wire range:	
Solid wire(AWG):	
Stranded wire(AWG):	
Torque(Lb-In) :	
Wire strip length:	
Safety Approval:	(cULus) pending

OL

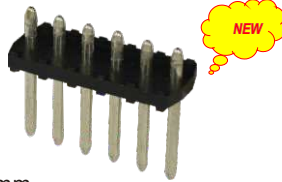

Pitch 3.5mm
Poles 2p~24p, (Match NY 3.5)
OLxx100xxxxG*
Number of poles

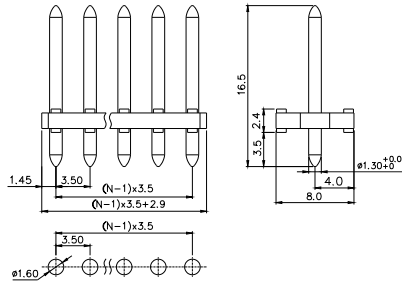

Electrical:	cULus
Voltage rating:	150V
Current rating:	2A
Wire range:	
Solid wire(AWG):	
Stranded wire(AWG):	
Wire strip length:	
Withstanding Voltage:	3KV
Safety Approval:	(cULus) pending

OP



Pitch 3.5mm
Poles 2p~24p
(EH/OP ϕ 1.0mm)
OPxx2B010000G*
Number of poles

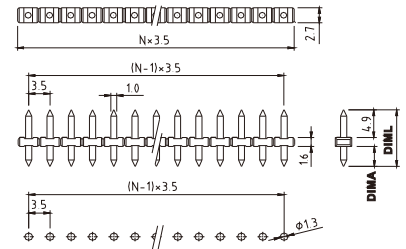

(See Order Instruction pageJ27)

Electrical:	cULus
Voltage rating:	150V
Current rating:	10A
Wire range:	
Solid wire(AWG):	
Stranded wire(AWG):	
Wire strip length:	
Withstanding Voltage:	1.3KV
Safety Approval:	cULus

OP



Pitch 3.5mm
Poles 2p~24p
OPxx22000000G*
Number of poles

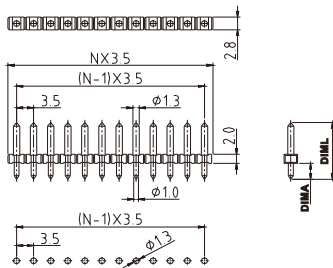

(See Order Instruction pageJ27)

Electrical:	cULus
Voltage rating:	300V
Current rating:	10A
Wire range:	
Solid wire(AWG):	
Stranded wire(AWG):	
Torque(Lb-In) :	
Screw:	
Wire strip length:	
Withstanding Voltage:	1.6KV
Safety Approval:	cULus

OP



Pitch 3.81mm
Poles 2p~24p
OPxx42000000G*
Number of poles

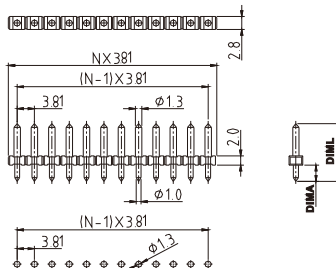

(See Order Instruction pageJ27)

Electrical:	cULus
Voltage rating:	300V
Current rating:	10A
Wire range:	
Solid wire(AWG):	
Stranded wire(AWG):	
Torque(Lb-In) :	
Screw:	
Wire strip length:	
Withstanding Voltage:	1.6KV
Safety Approval:	cULus

OP



Pitch 5.0mm
Poles 2p~24p
OPxx00000000G*
Number of poles

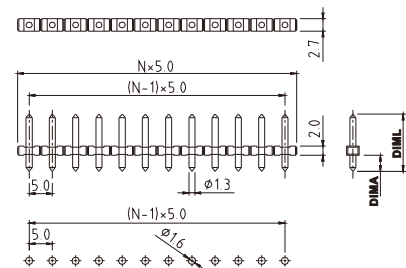

(See Order Instruction pageJ27)

Electrical:	UL	VDE	TUV
Voltage rating:	300V	300V	300V
Current rating:	15A	12A	15A
Wire range:			
Solid wire(AWG):			
Stranded wire(AWG):			
Torque(Lb-In) :			
Screw:			
Wire strip length:			
Withstanding Voltage:	1.6KV	2.5KV	2.5KV
Safety Approval:	UL	VDE	TUV

OP



Pitch 5.0mm-Bend pin
Poles 2p~24p
OPxx0F000000G*
Number of poles

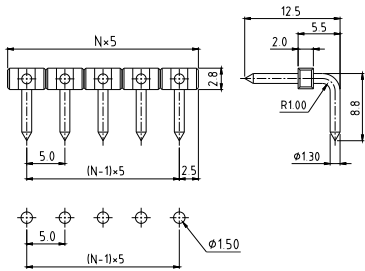

Electrical:	cULus
Voltage rating:	300V
Current rating:	10A
Wire range:	
Solid wire(AWG):	
Stranded wire(AWG):	
Wire strip length:	
Withstanding Voltage:	1.6KV
Safety Approval:	(cULus) pending

OP



Pitch 5.75mm
Poles 2p~24p
OPxx8U010001G*
Number of poles

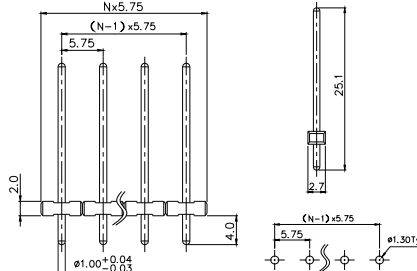

Electrical:	cULus
Voltage rating:	300V
Current rating:	10A
Wire range:	
Solid wire(AWG):	
Stranded wire(AWG):	
Wire strip length:	
Withstanding Voltage:	1.6KV
Safety Approval:	(cULus) pending

OP

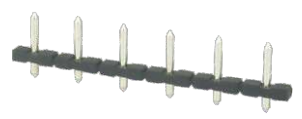

Pitch 8.0mm
Poles 2p~20p
OPxx63000000G*
Number of poles

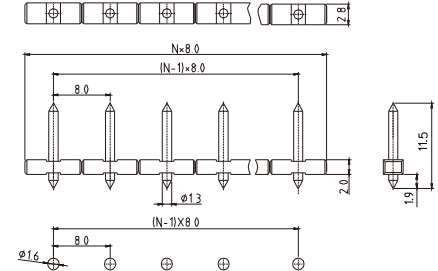

Electrical:	UL
Voltage rating:	300V
Current rating:	10A
Wire range:	
Solid wire(AWG):	
Stranded wire(AWG):	
Wire strip length:	
Withstanding Voltage:	1.6KV
Safety Approval:	(UL) pending

EP



Pitch 5.0mm
Poles 2p~24p
(EO/EP ø1.0mm)
EPxx00000000G*
Number of poles

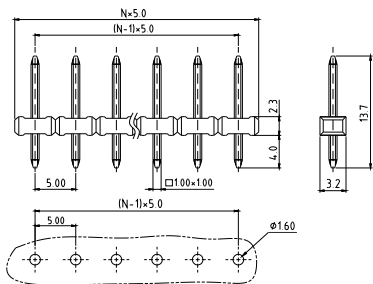

Electrical:	cULus
Voltage rating:	300V
Current rating:	15A
Wire range:	
Solid wire(AWG):	
Stranded wire(AWG):	
Torque(Lb-In) :	
Screw:	
Wire strip length:	
Withstanding Voltage:	1.6KV
Safety Approval:	(cULus) pending

EX



Pitch 5.0mm
(Match TX 5.0 & EO 5.0)
Poles 2p~24p
EXxx000x0000G*
Number of poles

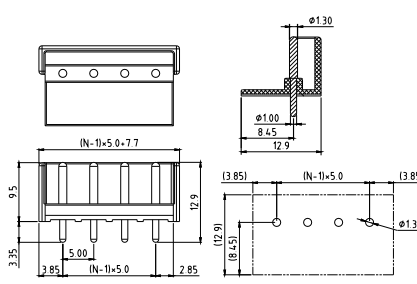

Electrical:	cULus
Voltage rating:	300V
Current rating:	10A
Wire range:	
Solid wire(AWG):	
Stranded wire(AWG):	
Torque(Lb-In) :	
Screw:	
Wire strip length:	
Withstanding Voltage:	1.6KV
Safety Approval:	(cULus) pending

EX



Pitch 5.0mm
(Match EO 5.0 high type)
Poles 2p~24p
EXxx0000A000G*
Number of poles

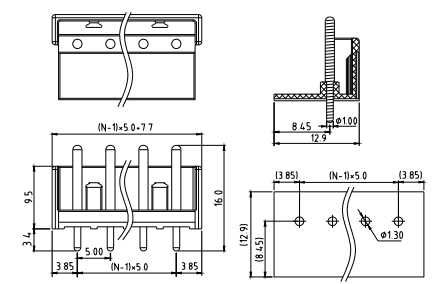

Electrical:	cULus
Voltage rating:	300V
Current rating:	10A
Wire range:	
Solid wire(AWG):	
Stranded wire(AWG):	
Torque(Lb-In) :	
Screw:	
Wire strip length:	
Withstanding Voltage:	1.6KV
Safety Approval:	(cULus) pending

KG

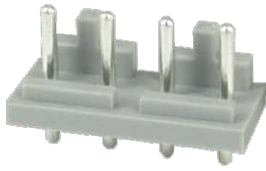

Pitch 5.0(Match TH 5.0 and TT 5.0)
Poles 2p~24p
KGxx00800000G*
Number of poles

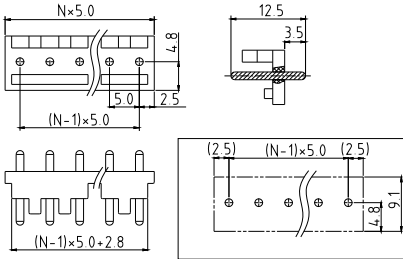

Electrical:	cULus
Voltage rating:	300V
Current rating:	15A
Wire range:	
Solid wire(AWG):	
Stranded wire(AWG):	
Torque(Lb-In) :	
Screw:	
Wire strip length:	
Withstanding Voltage:	1.6KV
Safety Approval:	(cULus)pending

FW

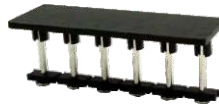

Pitch 5.0 mm
With cover SMT type
Poles 2p~12p
FWxx00010000G*
Number of poles

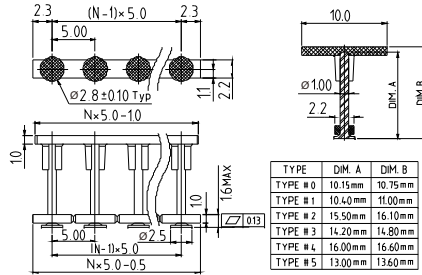

Electrical:	cULus
Voltage rating:	300V
Current rating:	10A
Wire range:	
Solid wire(AWG):	
Stranded wire(AWG):	
Torque(Lb-In) :	
Screw:	
Wire strip length:	
Withstanding Voltage:	1.6KV
Safety Approval:	(cULus)

D

Header for Pluggable System

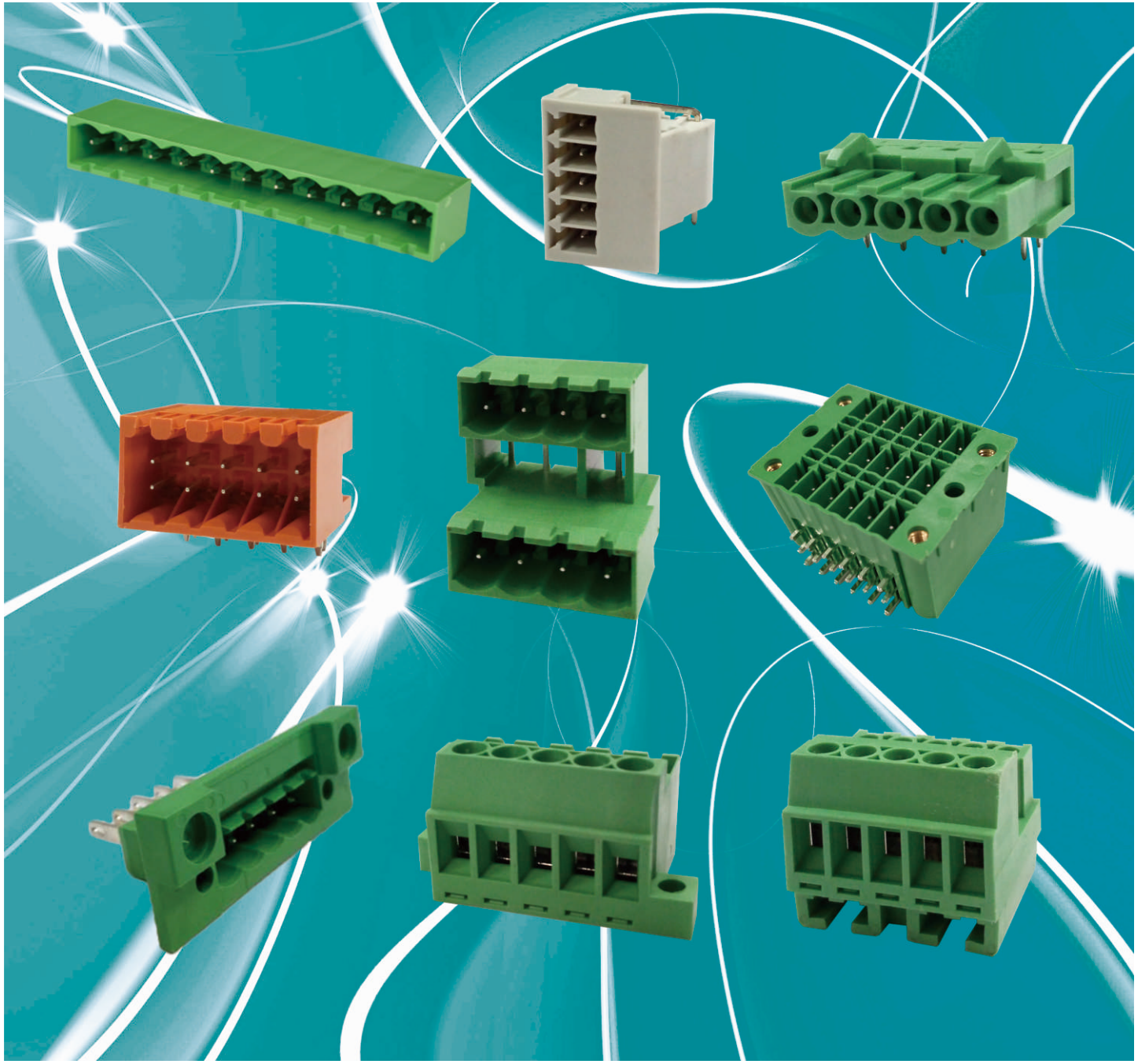

E

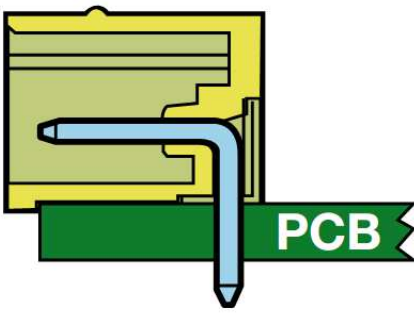

Pitch: 2.5, 3.5, 3.81, 5.0, 5.08, 7.5, 7.62, 10.16, 15.0
Rated Voltage Range(cULus): 150V-600V
Rated Current Range(cULus): 4A-115A

OQ

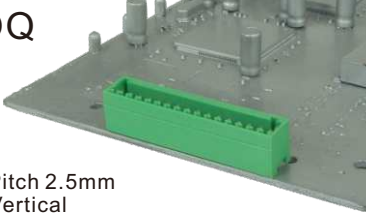

Pitch 2.5mm
Vertical
Poles 2p~24p
OQxxB150000G*
Number of poles

OQ

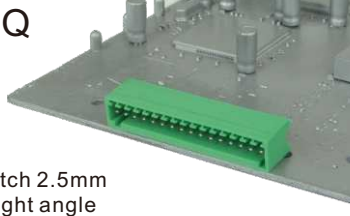

Pitch 2.5mm
Right angle
Poles 2p~24p
OQxxB1510000G*
Number of poles

OQ

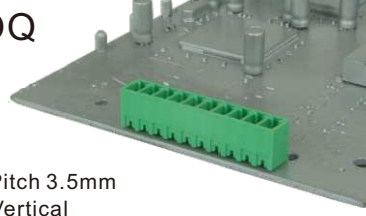

Pitch 3.5mm
Vertical
Poles 2p~24p
OQxx1250000G*
Number of poles

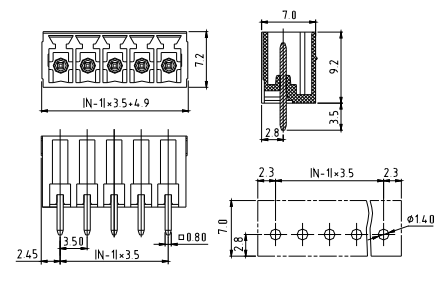
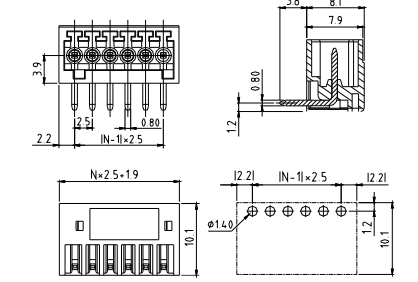
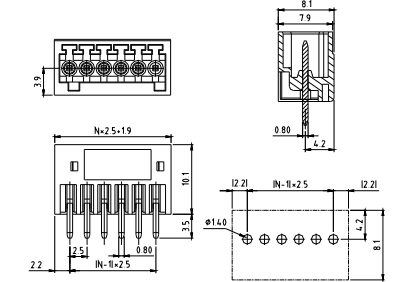

Electrical:	cULus
Voltage rating:	150V
Current rating:	4A
Wire range:	
Solid wire(AWG):	
Stranded wire(AWG):	

Electrical:	cULus
Voltage rating:	150V
Current rating:	4A
Wire range:	
Solid wire(AWG):	
Stranded wire(AWG):	

Electrical:	cULus	VDE
Voltage rating:	300V	300V
Current rating:	10A	10.5A
Wire range:		
Solid wire(AWG):		
Stranded wire(AWG):		

E

Withstanding Voltage:	1.3KV
Safety Approval:	

Withstanding Voltage:	1.3KV
Safety Approval:	

Withstanding Voltage:	1.6KV	2.5KV
Safety Approval:		

OQ



Pitch 3.5mm-W/F
Vertical
Poles 2p~24p
OQxx1550000G*
Number of poles

OQ



Pitch 3.5mm
Right angle
Poles 2p~24p
OQxx12510000G*
Number of poles

OQ



Pitch 3.5mm-W/F
Right angle
Poles 2p~24p
OQxx15510000G*
Number of poles

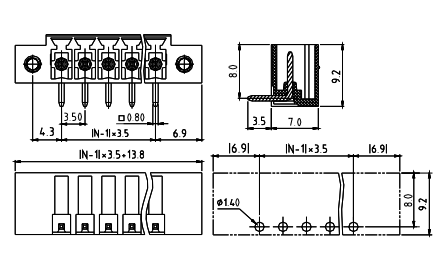
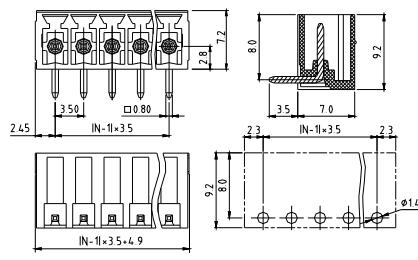
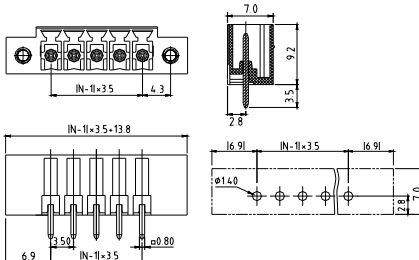

Electrical:	cULus	VDE
Voltage rating:	300V	300V
Current rating:	10A	10.5A
Wire range:		
Solid wire(AWG):		
Stranded wire(AWG):		

Electrical:	cULus	VDE
Voltage rating:	300V	300V
Current rating:	10A	10.5A
Wire range:		
Solid wire(AWG):		
Stranded wire(AWG):		

Electrical:	cULus	VDE
Voltage rating:	300V	300V
Current rating:	10A	10.5A
Wire range:		
Solid wire(AWG):		
Stranded wire(AWG):		

Withstanding Voltage:	1.6KV	2.5KV
Safety Approval:		

Withstanding Voltage:	1.6KV	2.5KV
Safety Approval:		

Withstanding Voltage:	1.6KV	2.5KV
Safety Approval:		

OQ

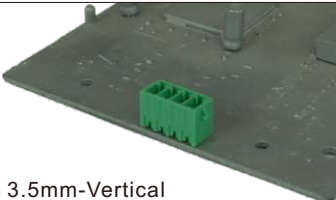

Pitch 3.5mm-Vertical
With latch holder
Poles 2p~24p
OQxx12500300G*
Number of poles

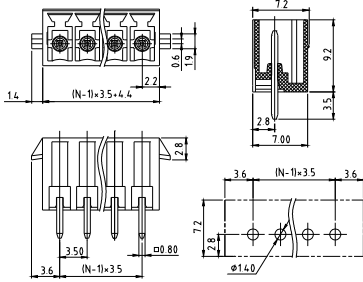

Electrical:	cULus	VDE
Voltage rating:	300V	300V
Current rating:	10A	10.5A
Wire range:		
Solid wire(AWG):		
Stranded wire(AWG):		

Withstanding Voltage:	1.6KV	2.5KV
Safety Approval:		

OQ

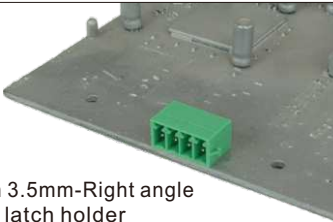

Pitch 3.5mm-Right angle
With latch holder
Poles 2p~24p
OQxx12510300G*
Number of poles

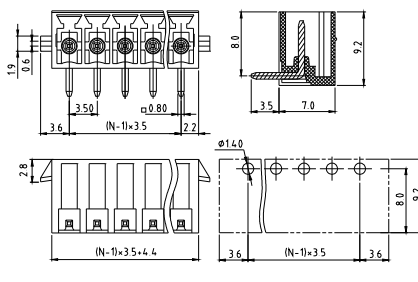

Electrical:	cULus	VDE
Voltage rating:	300V	300V
Current rating:	10A	10.5A
Wire range:		
Solid wire(AWG):		
Stranded wire(AWG):		

Withstanding Voltage:	1.6KV	2.5KV
Safety Approval:		

OQ

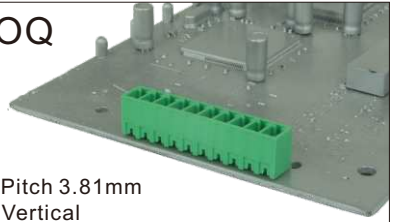

Pitch 3.81mm
Vertical
Poles 2p~24p
OQxx32500000G*
Number of poles

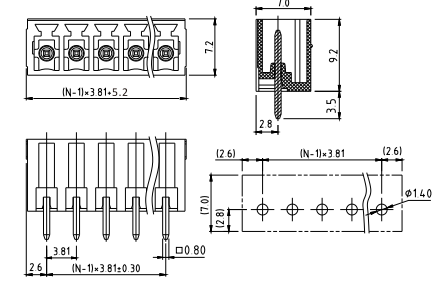

Electrical:	cULus	VDE
Voltage rating:	300V	300V
Current rating:	10A	10.5A
Wire range:		
Solid wire(AWG):		
Stranded wire(AWG):		

Withstanding Voltage:	1.6KV	2.5KV
Safety Approval:		

OQ

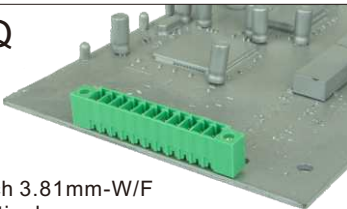

Pitch 3.81mm-W/F
Vertical
Poles 2p~24p
OQxx35500000G*
Number of poles

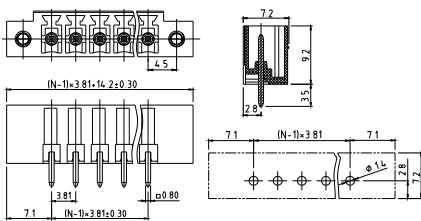

Electrical:	cULus	VDE
Voltage rating:	300V	300V
Current rating:	10A	10.5A
Wire range:		
Solid wire(AWG):		
Stranded wire(AWG):		

Withstanding Voltage:	1.6KV	2.5KV
Safety Approval:		

OQ

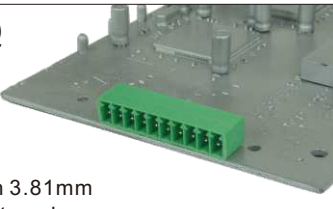

Pitch 3.81mm
Right angle
Poles 2p~24p
OQxx32510000G*
Number of poles

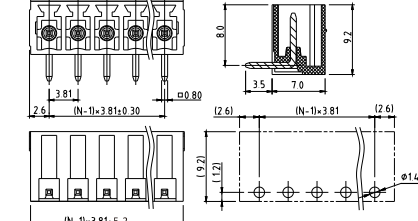

Electrical:	cULus	VDE
Voltage rating:	300V	300V
Current rating:	10A	10.5A
Wire range:		
Solid wire(AWG):		
Stranded wire(AWG):		

Withstanding Voltage:	1.6KV	2.5KV
Safety Approval:		

OQ



Pitch 3.81mm-W/F
Right angle
Poles 2p~24p
OQxx35510000G*
Number of poles

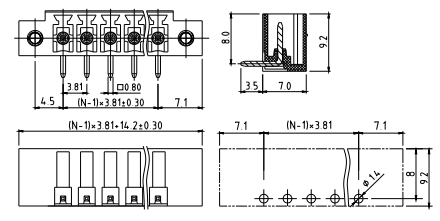

Electrical:	cULus	VDE
Voltage rating:	300V	300V
Current rating:	10A	10.5A
Wire range:		
Solid wire(AWG):		
Stranded wire(AWG):		

Withstanding Voltage:	1.6KV	2.5KV
Safety Approval:		

E

OQ



Pitch 3.5/3.81 mm
With cover SMT type
Poles 2p~16p
OQxx500D000G*
Number of poles

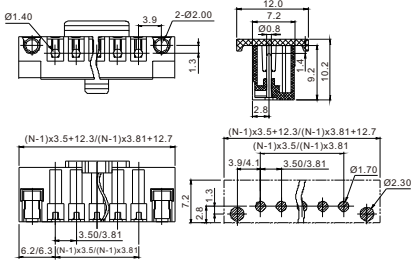

Electrical: cULus
Voltage rating: 150V
Current rating: 8A
Wire range:
Solid wire(AWG):
Stranded wire(AWG):
Torque(Lb-In) :

Screw:
Wire strip length:
Withstanding Voltage: 1.3KV
Safety Approval: (cULus) pending

OQ



Pitch 5.0mm
Right angle, With latch holder
Poles 2p~24p
OQxx71510300G*
Number of poles

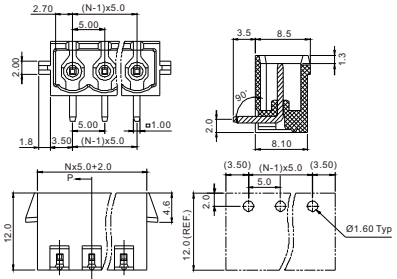

Electrical: cULus VDE TUV
Voltage rating: 300V 300V 300V
Current rating: 20A 20A 20A
Wire range:
Solid wire(AWG):
Stranded wire(AWG):

Withstanding Voltage: 1.6KV 2.5KV 2.5KV
Safety Approval: cULus VDE TÜV

OQ

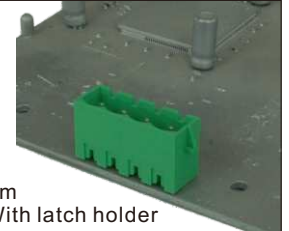

Pitch 5.0mm
Vertical, With latch holder
Poles 2p~24p
OQxx71500300G*
Number of poles

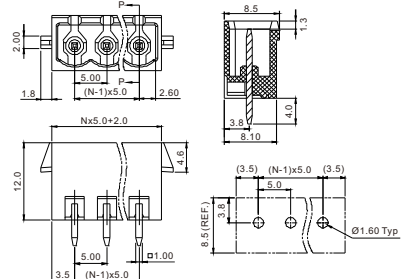

Electrical: cULus VDE TUV
Voltage rating: 300V 300V 300V
Current rating: 20A 20A 20A
Wire range:
Solid wire(AWG):
Stranded wire(AWG):

Withstanding Voltage: 1.6KV 2.5KV 2.5KV
Safety Approval: cULus VDE TÜV

OQ

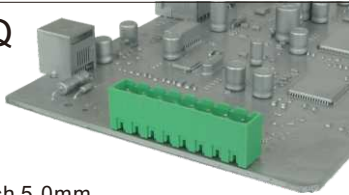

Pitch 5.0mm
Vertical, Close
Poles 2p~24p
OQxx71500000G*
Number of poles

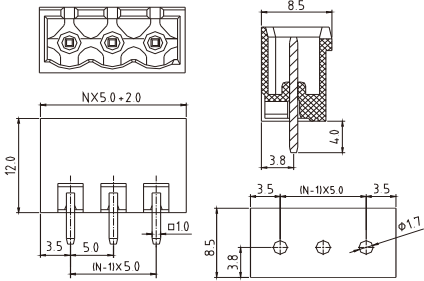

Electrical: cULus VDE TUV
Voltage rating: 300V 300V 300V
Current rating: 20A 20A 20A
Wire range:
Solid wire(AWG):
Stranded wire(AWG):

Withstanding Voltage: 1.6KV 2.5KV 2.5KV
Safety Approval: cULus VDE TÜV

OQ

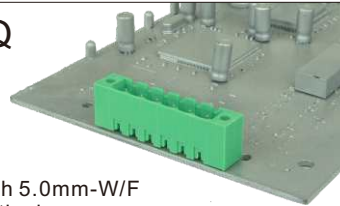

Pitch 5.0mm-W/F
Vertical
Poles 2p~24p
OQxx71500000G*
Number of poles

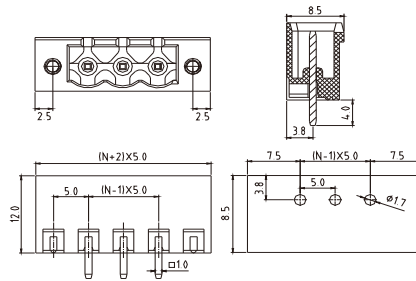

Electrical: cULus VDE TUV
Voltage rating: 300V 300V 300V
Current rating: 20A 20A 20A
Wire range:
Solid wire(AWG):
Stranded wire(AWG):

Withstanding Voltage: 1.6KV 2.5KV 2.5KV
Safety Approval: cULus VDE TÜV

OQ

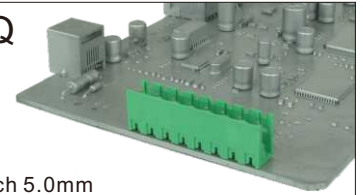

Pitch 5.0mm
Vertical, Open
Poles 2p~24p
OQxx70500000G*
Number of poles

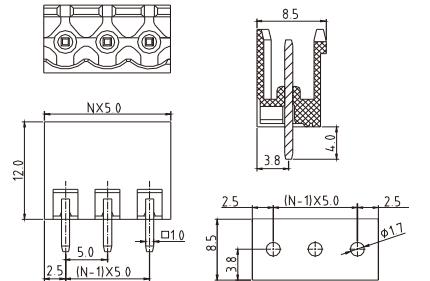

Electrical: cULus VDE TUV
Voltage rating: 300V 300V 300V
Current rating: 20A 20A 20A
Wire range:
Solid wire(AWG):
Stranded wire(AWG):

Withstanding Voltage: 1.6KV 2.5KV 2.5KV
Safety Approval: cULus VDE TÜV

OQ

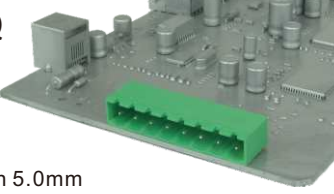

Pitch 5.0mm
Right angle
Poles 2p~24p
OQxx71510000G*
Number of poles

OQ



Pitch 5.0mm-W/F
Right angle
Poles 2p~24p
OQxx75510000G*
Number of poles

OQ

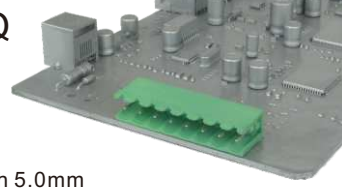

Pitch 5.0mm
Right angle, Open
Poles 2p~24p
OQxx70510000G*
Number of poles

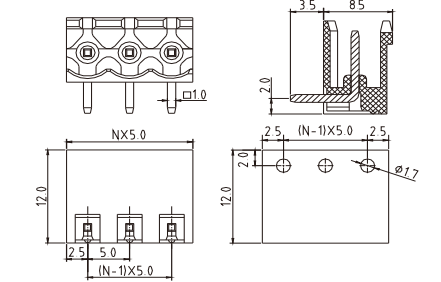
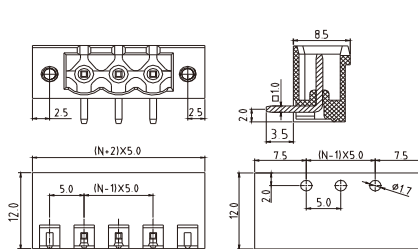
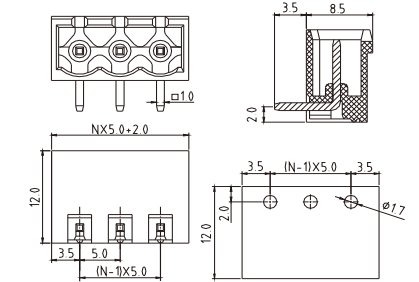

Electrical:	cULus	VDE	TUV
Voltage rating:	300V	300V	300V
Current rating:	20A	20A	20A
Wire range:			
Solid wire(AWG):			
Stranded wire(AWG):			

Electrical:	cULus	VDE	TUV
Voltage rating:	300V	300V	300V
Current rating:	20A	20A	20A
Wire range:			
Solid wire(AWG):			
Stranded wire(AWG):			

Electrical:	cULus	VDE	TUV
Voltage rating:	300V	300V	300V
Current rating:	20A	20A	20A
Wire range:			
Solid wire(AWG):			
Stranded wire(AWG):			

Withstanding Voltage: 1.6KV 2.5KV 2.5KV
Safety Approval:   

Withstanding Voltage: 1.6KV 2.5KV 2.5KV
Safety Approval:   

Withstanding Voltage: 1.6KV 2.5KV 2.5KV
Safety Approval:   

OQ



Pitch 5.0mm
(Right angle, With flange)
Body reverse
Poles 2p~16p
OQxx75xAxxxxG*
Number of poles

OQ



Pitch 5.08mm
(Right angle, With flange)
Body reverse
Poles 2p~24p
OQxx55xAxxxxG*
Number of poles

OQ

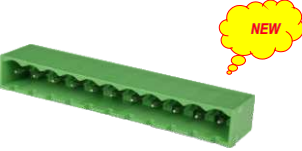

Pitch 5.08mm(Right angle, Close)
Body reverse
Poles 2p~24p
OQxx54xAxxxxG*
Number of poles

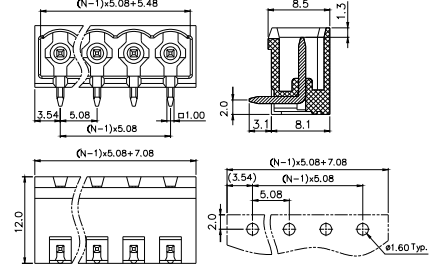
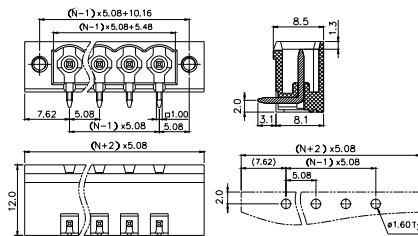
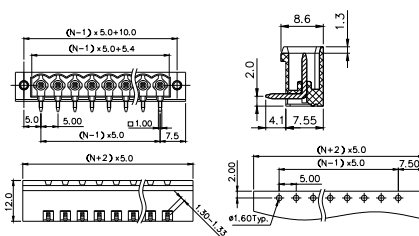



Electrical:	cULus
Voltage rating:	300V
Current rating:	20A
Wire range:	
Solid wire(AWG):	
Stranded wire(AWG):	

Electrical:	cULus
Voltage rating:	300V
Current rating:	20A
Wire range:	
Solid wire(AWG):	
Stranded wire(AWG):	

Electrical:	cULus
Voltage rating:	300V
Current rating:	20A
Wire range:	
Solid wire(AWG):	
Stranded wire(AWG):	

Withstanding Voltage: 1.6KV
Safety Approval: 

Withstanding Voltage: 1.6KV
Safety Approval: 

Withstanding Voltage: 1.6KV
Safety Approval: 

QQ

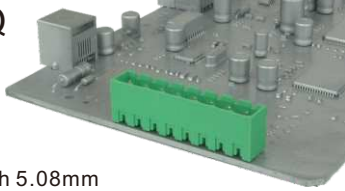

Pitch 5.08mm
Vertical, Close
Poles 2p~24p
QQxx5450000G*
Number of poles

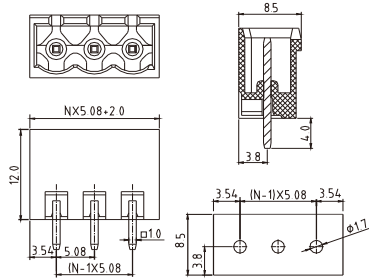

Electrical:	cULus	VDE	TUV
Voltage rating:	300V	300V	300V
Current rating:	20A	20A	20A
Wire range:			
Solid wire(AWG):			
Stranded wire(AWG):			

Withstanding Voltage: 1.6KV 2.5KV 2.5KV
Safety Approval:

QQ

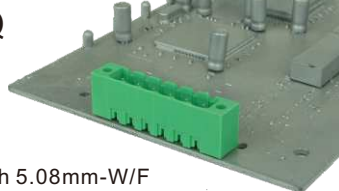

Pitch 5.08mm-W/F
Vertical
Poles 2p~24p
QQxx5550000G*
Number of poles

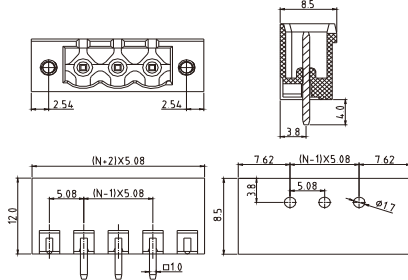

Electrical:	cULus	VDE	TUV
Voltage rating:	300V	300V	300V
Current rating:	20A	20A	20A
Wire range:			
Solid wire(AWG):			
Stranded wire(AWG):			

Withstanding Voltage: 1.6KV 2.5KV 2.5KV
Safety Approval:

QQ

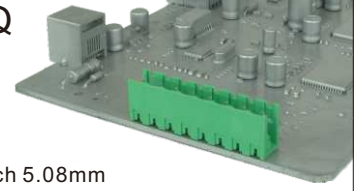

Pitch 5.08mm
Vertical, Open
Poles 2p~24p
QQxx5350000G*
Number of poles

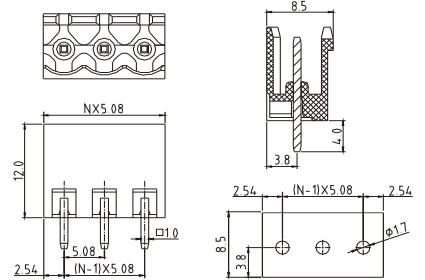

Electrical:	cULus	VDE	TUV
Voltage rating:	300V	300V	300V
Current rating:	20A	20A	20A
Wire range:			
Solid wire(AWG):			
Stranded wire(AWG):			

Withstanding Voltage: 1.6KV 2.5KV 2.5KV
Safety Approval:

E

QQ



Pitch 5.08mm
Right angle, Close
Poles 2p~24p
QQxx54510000G*
Number of poles

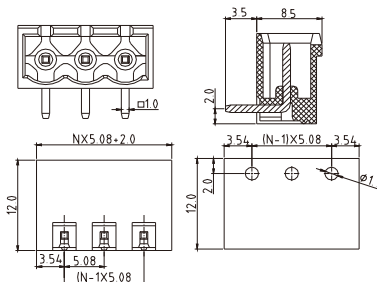

Electrical:	cULus	VDE	TUV
Voltage rating:	300V	300V	300V
Current rating:	20A	20A	20A
Wire range:			
Solid wire(AWG):			
Stranded wire(AWG):			

Withstanding Voltage: 1.6KV 2.5KV 2.5KV
Safety Approval:

QQ

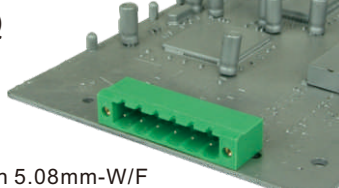

Pitch 5.08mm-W/F
Right angle
Poles 2p~24p
QQxx55510000G*
Number of poles

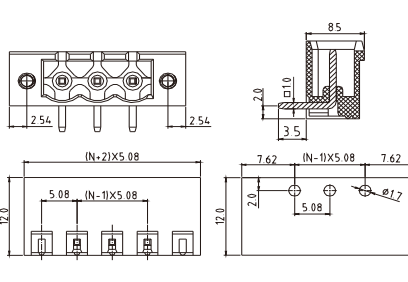

Electrical:	cULus	VDE	TUV
Voltage rating:	300V	300V	300V
Current rating:	20A	20A	20A
Wire range:			
Solid wire(AWG):			
Stranded wire(AWG):			

Withstanding Voltage: 1.6KV 2.5KV 2.5KV
Safety Approval:

QQ

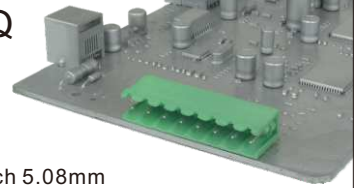

Pitch 5.08mm
Right angle, Open
Poles 2p~24p
QQxx53510000G*
Number of poles

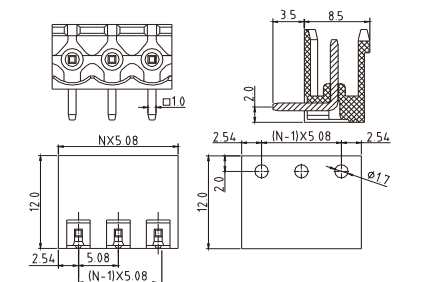

Electrical:	cULus	VDE	TUV
Voltage rating:	300V	300V	300V
Current rating:	20A	20A	20A
Wire range:			
Solid wire(AWG):			
Stranded wire(AWG):			

Withstanding Voltage: 1.6KV 2.5KV 2.5KV
Safety Approval:

OQ



Pitch 7.5mm-W/F
Right angle
Poles 2p~16p
OQxxA5510000G*
Number of poles

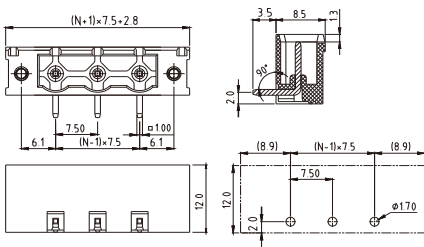

Electrical:	cULus	TUV
Voltage rating:	300V	750V
Current rating:	20A	15A
Wire range:		
Solid wire(AWG):		
Stranded wire(AWG):		

Withstanding Voltage: 1.6KV 6.0KV
Safety Approval:

OQ

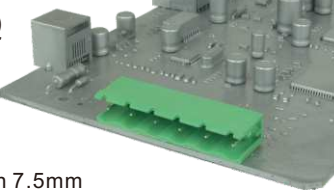

Pitch 7.5mm
Right angle, Open
Poles 2p~16p
OQxxA0510000G*
Number of poles

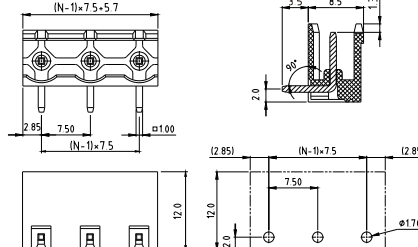

Electrical:	cULus	TUV
Voltage rating:	300V	750V
Current rating:	20A	15A
Wire range:		
Solid wire(AWG):		
Stranded wire(AWG):		

Withstanding Voltage: 1.6KV 6.0KV
Safety Approval:

OQ



Pitch 7.62mm
Vertical, Close
Poles 2p~16p
OQxx01500000G*
Number of poles

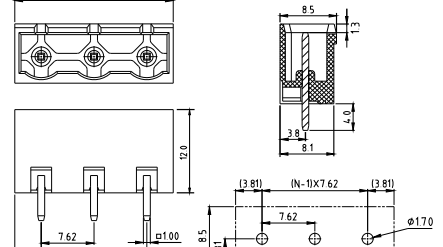

Electrical:	cULus	TUV
Voltage rating:	300V	750V
Current rating:	20A	15A
Wire range:		
Solid wire(AWG):		
Stranded wire(AWG):		

Withstanding Voltage: 1.6KV 6.0KV
Safety Approval:

OQ

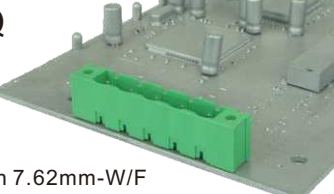

Pitch 7.62mm-W/F
Vertical
Poles 2p~16p
OQxx05500000G*
Number of poles

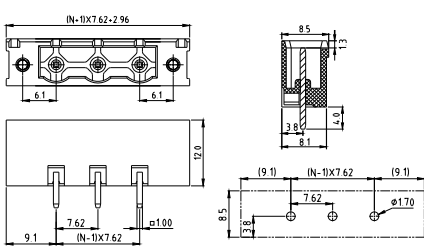

Electrical:	cULus	TUV
Voltage rating:	300V	750V
Current rating:	20A	15A
Wire range:		
Solid wire(AWG):		
Stranded wire(AWG):		

Withstanding Voltage: 1.6KV 6.0KV
Safety Approval:

OQ

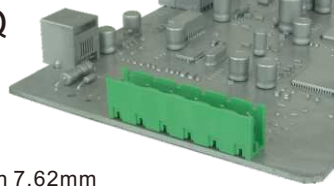

Pitch 7.62mm
Vertical, Open
Poles 2p~16p
OQxx00500000G*
Number of poles

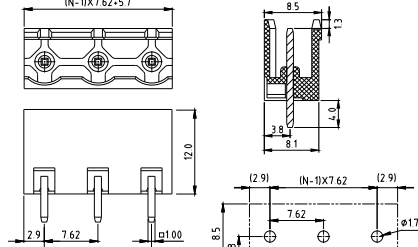

Electrical:	cULus	TUV
Voltage rating:	300V	750V
Current rating:	20A	15A
Wire range:		
Solid wire(AWG):		
Stranded wire(AWG):		

Withstanding Voltage: 1.6KV 6.0KV
Safety Approval:

OQ

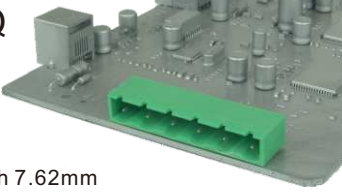

Pitch 7.62mm
Right angle, Close
Poles 2p~16p
OQxx01510000G*
Number of poles

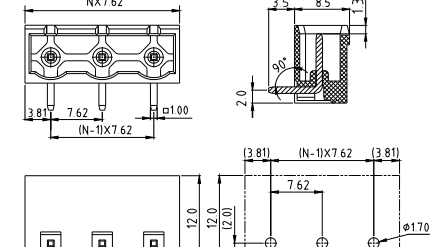

Electrical:	cULus	TUV
Voltage rating:	300V	750V
Current rating:	20A	15A
Wire range:		
Solid wire(AWG):		
Stranded wire(AWG):		

Withstanding Voltage: 1.6KV 6.0KV
Safety Approval:

QQ



Pitch 3.5mm
Right angle, W/F, THR type
Poles 2p~16p
OQxx1Hx1BxxxG*
Number of poles

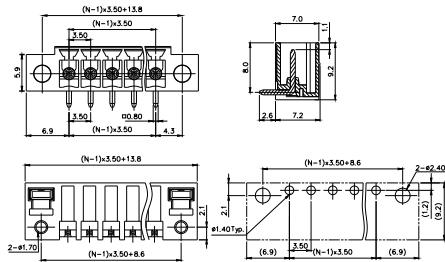

Electrical: cULus
Voltage rating: 300V
Current rating: 10A
Wire range:
Solid wire(AWG):
Stranded wire(AWG):

QQ



Pitch 3.81mm
Vertical, Close, THR type, W/cover
Note: 3p cover for odd poles, 2p cover for even poles
Poles 2p~16p
OQxx3Gx0B000G*
Number of poles

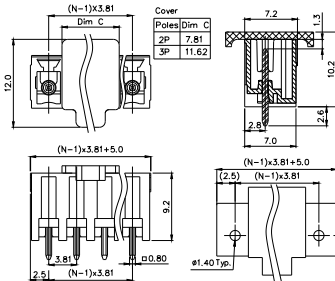

Electrical: cULus
Voltage rating: 300V
Current rating: 10A
Wire range:
Solid wire(AWG):
Stranded wire(AWG):

QQ



Pitch 3.81mm
Vertical, W/F, THR type, W/cover
Note: 3p cover for odd poles, 2p cover for even poles
Poles 2p~16p
OQxx3Hx0BxxxG*
Number of poles

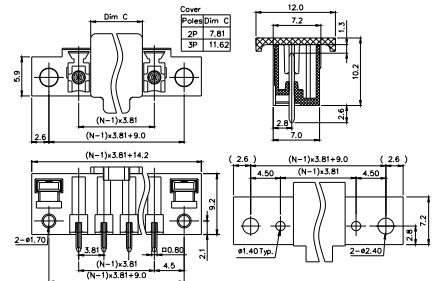

Electrical: cULus
Voltage rating: 300V
Current rating: 10A
Wire range:
Solid wire(AWG):
Stranded wire(AWG):

E

QQ

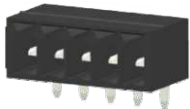

Pitch 3.81mm
Right angle, Close, THR type
Poles 2~16p
OQxx3Gx1BxxxG*
Number of poles

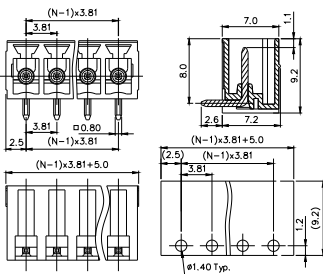

Electrical: cULus
Voltage rating: 300V
Current rating: 10A
Wire range:
Solid wire(AWG):
Stranded wire(AWG):

QQ



Pitch 3.81mm
Right angle, W/F, THR type
Poles 2~16p
OQxx3Hx1BxxxG*
Number of poles

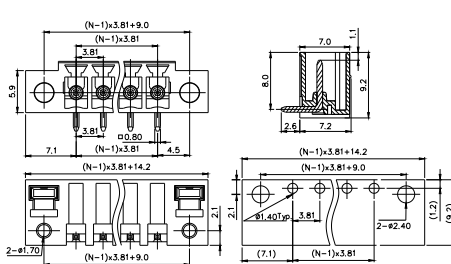

Electrical: cULus
Voltage rating: 300V
Current rating: 10A
Wire range:
Solid wire(AWG):
Stranded wire(AWG):

QQ



Pitch 5.08mm
Vertical, Close, THR type, W/cover
Note: 3p cover for odd poles, 2p cover for even poles
Poles 2p~12p
OQxx5Hx0BxxxG*
Number of poles

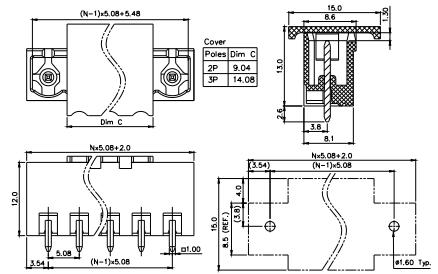

Electrical: cULus
Voltage rating: 300V
Current rating: 20A
Wire range:
Solid wire(AWG):
Stranded wire(AWG):

Withstanding Voltage: 1.6KV
Safety Approval:

Withstanding Voltage: 1.6KV
Safety Approval:

Withstanding Voltage: 1.6KV
Safety Approval:

OO

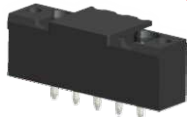

Pitch 5.08mm
Vertical, W/F, THR type, W/cover
Note: 3p cover for odd poles, 2p cover for even poles
Poles 2p~12p
OOxx5Fx0BxxxG*
Number of poles

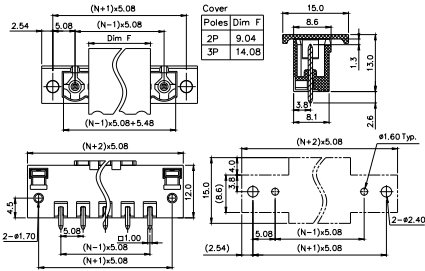

Electrical:	cULus
Voltage rating:	300V
Current rating:	20A
Wire range:	
Solid wire(AWG):	
Stranded wire(AWG):	

Withstanding Voltage:	1.6KV
Safety Approval:	cULus

OO



Pitch 5.08mm
Right angle, Close, THR type
Poles 2p~12p
OOxx5Ex1BxxxG*
Number of poles

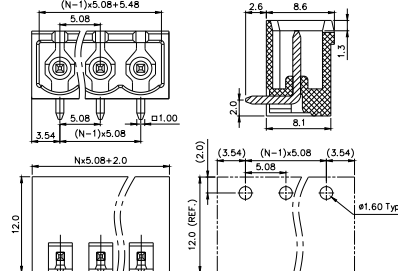

Electrical:	cULus
Voltage rating:	300V
Current rating:	20A
Wire range:	
Solid wire(AWG):	
Stranded wire(AWG):	

Withstanding Voltage:	1.6KV
Safety Approval:	cULus

OO



Pitch 5.08mm
Right angle, W/F, THR type
Poles 2p~12p
OOxx5Fx1BxxxG*
Number of poles

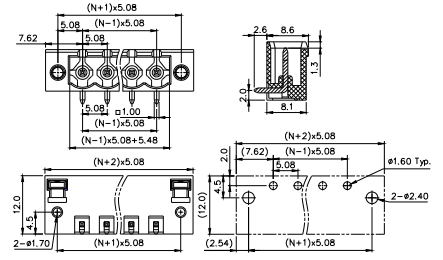

Electrical:	cULus
Voltage rating:	300V
Current rating:	20A
Wire range:	
Solid wire(AWG):	
Stranded wire(AWG):	

Withstanding Voltage:	1.6KV
Safety Approval:	cULus

VL

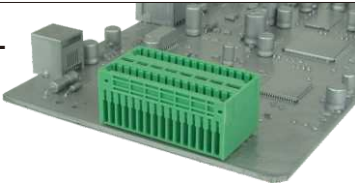

Pitch 2.5mm
Close, Vertical
Poles 2*2p~2*24p
VLxxB150000G*
Number of poles

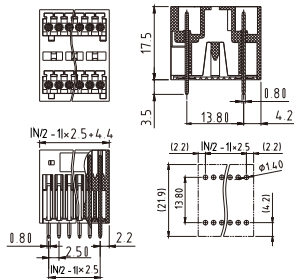

Electrical:	cULus
Voltage rating:	150V
Current rating:	4A
Wire range:	
Solid wire(AWG):	
Stranded wire(AWG):	

Withstanding Voltage:	1.3KV
Safety Approval:	cULus

VL

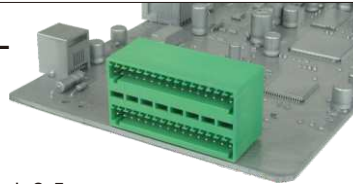

Pitch 2.5mm
Close, Right-angle
Poles 2*2p~2*24p
VLxxB1510000G*
Number of poles

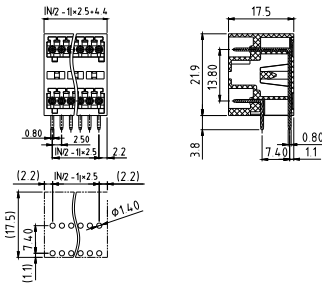

Electrical:	cULus
Voltage rating:	150V
Current rating:	4A
Wire range:	
Solid wire(AWG):	
Stranded wire(AWG):	

Withstanding Voltage:	1.3KV
Safety Approval:	cULus

VL

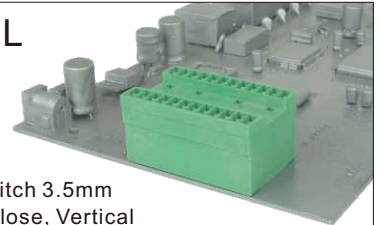

Pitch 3.5mm
Close, Vertical
Poles 2*2p~2*24p
VLxx1150000G*
Number of poles

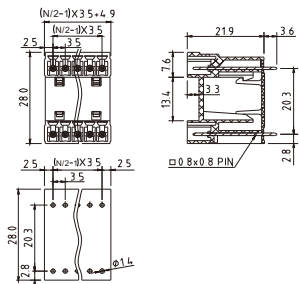

Electrical:	cULus
Voltage rating:	300V
Current rating:	10A
Wire range:	
Solid wire(AWG):	
Stranded wire(AWG):	

Withstanding Voltage:	1.6KV
Safety Approval:	cULus

E

VL

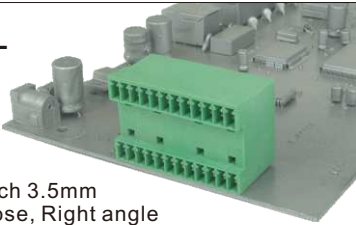

Pitch 3.5mm
Close, Right angle
Poles 2*2p~2*24p
VLxx11510000G*
Number of poles

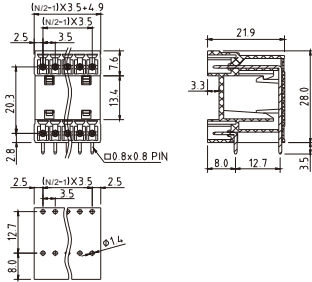

Electrical:	cULus
Voltage rating:	300V
Current rating:	10A
Wire range:	
Solid wire(AWG):	
Stranded wire(AWG):	

VL

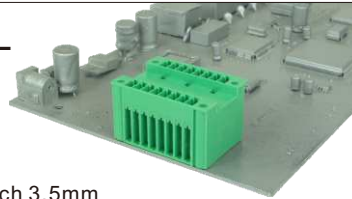

Pitch 3.5mm
W/F, Vertical
Poles 2*2p~2*24p
VLxx12500000G*
Number of poles

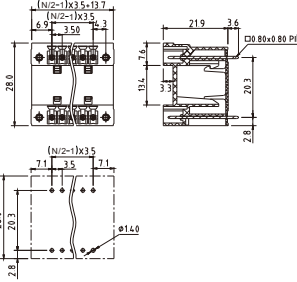

Electrical:	cULus
Voltage rating:	300V
Current rating:	10A
Wire range:	
Solid wire(AWG):	
Stranded wire(AWG):	

VL

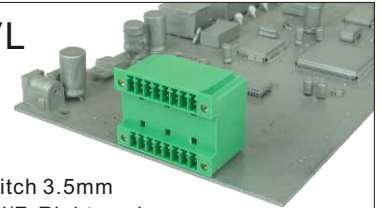

Pitch 3.5mm
W/F, Right angle
Poles 2*2p~2*24p
VLxx12510000G*
Number of poles

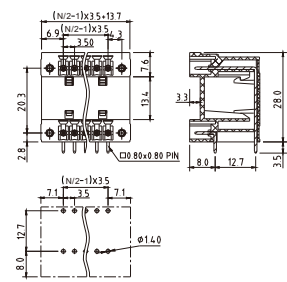

Electrical:	cULus
Voltage rating:	300V
Current rating:	10A
Wire range:	
Solid wire(AWG):	
Stranded wire(AWG):	

E

Withstanding Voltage:	1.6KV
Safety Approval:	cULus

Withstanding Voltage:	1.6KV
Safety Approval:	cULus

Withstanding Voltage:	1.6KV
Safety Approval:	cULus

VL

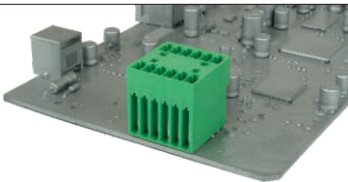

Pitch 3.5mm
Close, Vertical (B type)
Poles 2*2p~2*24p
VLxx13500000G*
Number of poles

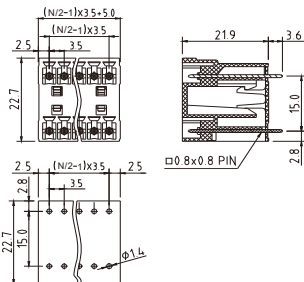

Electrical:	cULus
Voltage rating:	300V
Current rating:	8A
Wire range:	
Solid wire(AWG):	
Stranded wire(AWG):	

VL

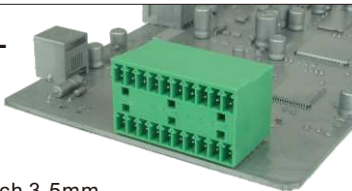

Pitch 3.5mm
Close, Right angle(B type)
Poles 2*2p~2*24p
VLxx13510000G*
Number of poles

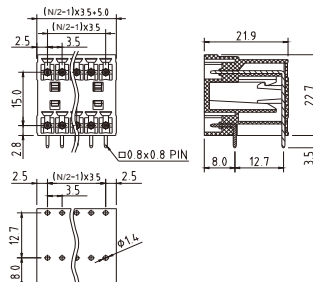

Electrical:	cULus
Voltage rating:	300V
Current rating:	8A
Wire range:	
Solid wire(AWG):	
Stranded wire(AWG):	

VL

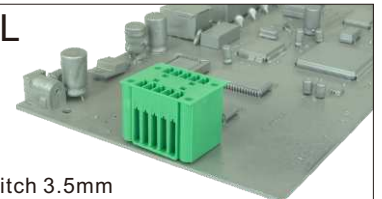

Pitch 3.5mm
W/F, Vertical(B type)
Poles 2*2p~2*24p
VLxx14500000G*
Number of poles

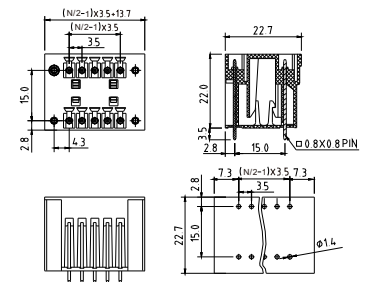

Electrical:	cULus
Voltage rating:	300V
Current rating:	8A
Wire range:	
Solid wire(AWG):	
Stranded wire(AWG):	

Withstanding Voltage:	1.6KV
Safety Approval:	cULus

Withstanding Voltage:	1.6KV
Safety Approval:	cULus

Withstanding Voltage:	1.6KV
Safety Approval:	cULus

VL

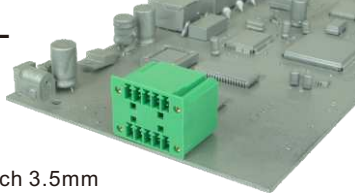

Pitch 3.5mm
W/F, Right-angle(B type)
Poles 2*2p~2*24p
VLxx14510000G*
Number of poles

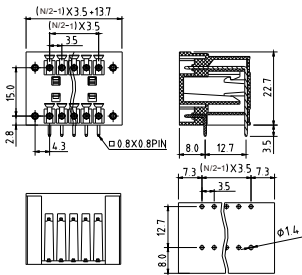

Electrical:	cULus
Voltage rating:	300V
Current rating:	8A
Wire range:	
Solid wire(AWG):	
Stranded wire(AWG):	
Withstanding Voltage:	1.6KV
Safety Approval:	cULus

VL

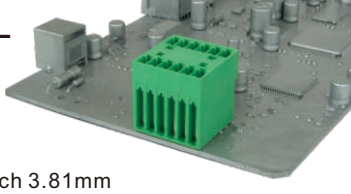

Pitch 3.81mm
Close, Vertical
Poles 2*2p~2*24p
VLxx31500000G*
Number of poles

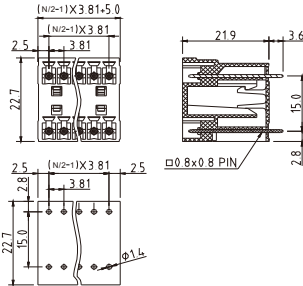

Electrical:	cULus
Voltage rating:	300V
Current rating:	10A
Wire range:	
Solid wire(AWG):	
Stranded wire(AWG):	
Withstanding Voltage:	1.6KV
Safety Approval:	cULus

VL

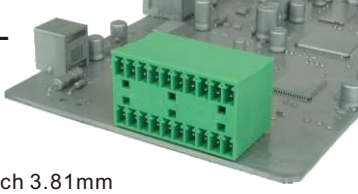

Pitch 3.81mm
Close, Right-angle
Poles 2*2p~2*24p
VLxx31510000G*
Number of poles

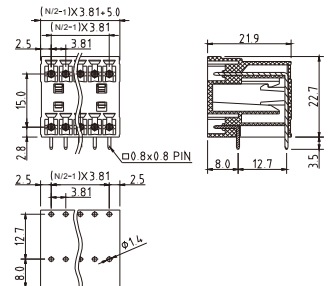

Electrical:	cULus
Voltage rating:	300V
Current rating:	10A
Wire range:	
Solid wire(AWG):	
Stranded wire(AWG):	
Withstanding Voltage:	1.6KV
Safety Approval:	cULus

VL

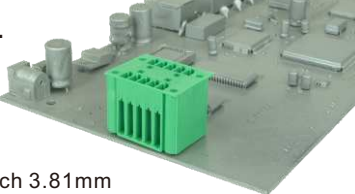

Pitch 3.81mm
W/F, Vertical
Poles 2*2p~2*24p
VLxx32500000G*
Number of poles

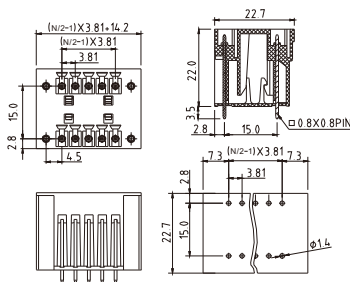

Electrical:	cULus
Voltage rating:	300V
Current rating:	10A
Wire range:	
Solid wire(AWG):	
Stranded wire(AWG):	
Withstanding Voltage:	1.6KV
Safety Approval:	cULus

VL

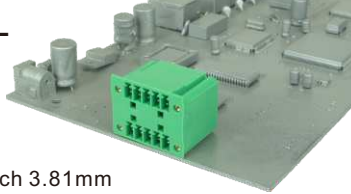

Pitch 3.81mm
W/F, Right-angle
Poles 2*2p~2*24p
VLxx32510000G*
Number of poles

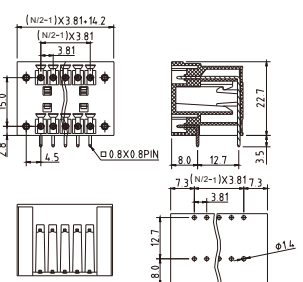

Electrical:	cULus
Voltage rating:	300V
Current rating:	10A
Wire range:	
Solid wire(AWG):	
Stranded wire(AWG):	
Withstanding Voltage:	1.6KV
Safety Approval:	cULus

VL

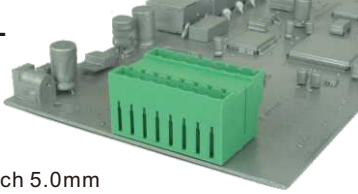

Pitch 5.0mm
Close, Vertical
Poles 2*2p~2*24p
VLxx71500000G*
Number of poles

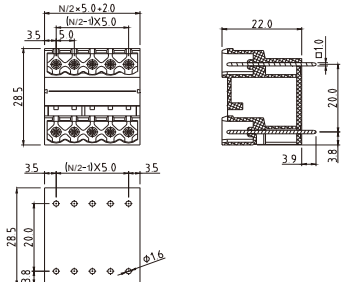

Electrical:	cULus
Voltage rating:	300V
Current rating:	20A
Wire range:	
Solid wire(AWG):	
Stranded wire(AWG):	
Withstanding Voltage:	1.6KV
Safety Approval:	cULus

E

VL

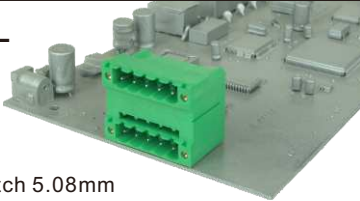

Pitch 5.08mm
W/F, Right-angle
Poles 2*2p~2*24p
VLxx52510000G*
Number of poles

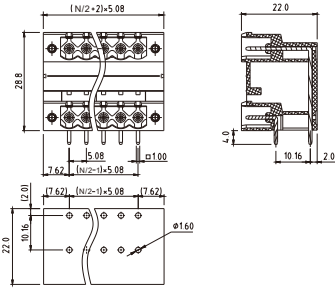

Electrical:	cULus
Voltage rating:	300V
Current rating:	20A
Wire range:	
Solid wire(AWG):	
Stranded wire(AWG):	
Torque(Lb-In) :	
Screw:	
Wire strip length:	
Withstanding Voltage:	1.6KV
Safety Approval:	ULus

EL

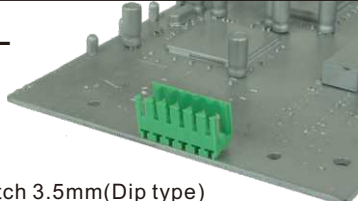

Pitch 3.5mm(Dip type)
Open, Vertical
Poles 2p~24p
ELxx11520000G*
Number of poles

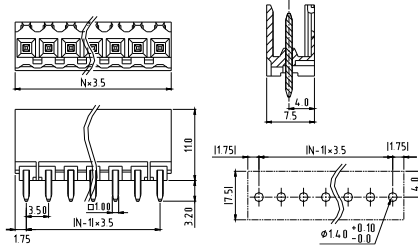

Electrical:	cULus	VDE
Voltage rating:	300V	160V
Current rating:	10A	13A
Wire range:		
Solid wire(AWG):		
Stranded wire(AWG):		
Torque(Lb-In) :		
Screw:		
Wire strip length:		
Withstanding Voltage:	1.6KV	2.5KV
Safety Approval:	ULus	

EL

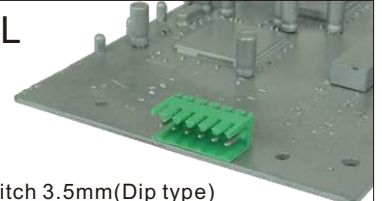

Pitch 3.5mm(Dip type)
Open, Right-angle
Poles 2p~24p
ELxx11530000G*
Number of poles

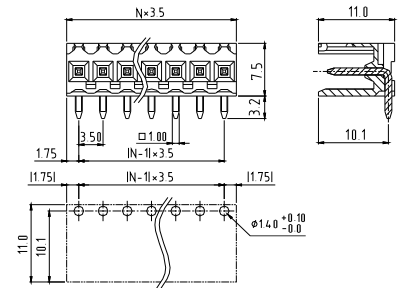

Electrical:	cULus	VDE
Voltage rating:	300V	160V
Current rating:	10A	13A
Wire range:		
Solid wire(AWG):		
Stranded wire(AWG):		
Torque(Lb-In) :		
Screw:		
Wire strip length:		
Withstanding Voltage:	1.6KV	2.5KV
Safety Approval:	ULus	

EL

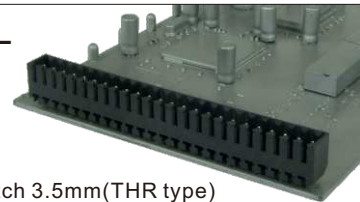

Pitch 3.5mm(THR type)
Close, Vertical
Poles 2p~24p
ELxx12000000G*
Number of poles

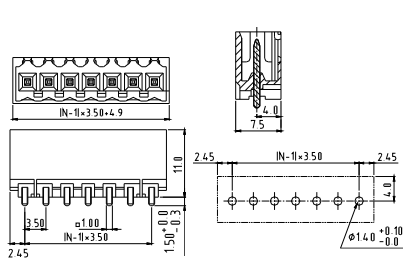

Electrical:	cULus	VDE
Voltage rating:	300V	160V
Current rating:	10A	13A
Wire range:		
Solid wire(AWG):		
Stranded wire(AWG):		
Torque(Lb-In) :		
Screw:		
Wire strip length:		
Withstanding Voltage:	1.6KV	2.5KV
Safety Approval:	(ULus)pending	

EL

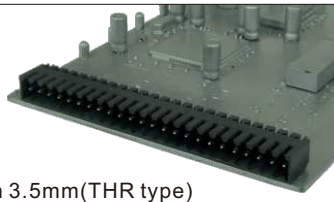

Pitch 3.5mm(THR type)
Close, Right angle
Poles 2p~24p
ELxx12010000G*
Number of poles

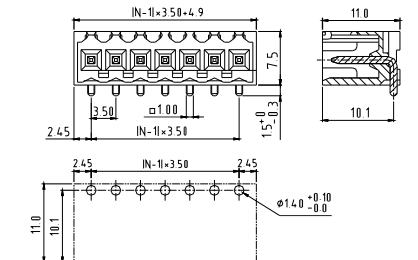

Electrical:	cULus	VDE
Voltage rating:	300V	160V
Current rating:	10A	13A
Wire range:		
Solid wire(AWG):		
Stranded wire(AWG):		
Torque(Lb-In) :		
Screw:		
Wire strip length:		
Withstanding Voltage:	1.6KV	2.5KV
Safety Approval:	(ULus)pending	

EL

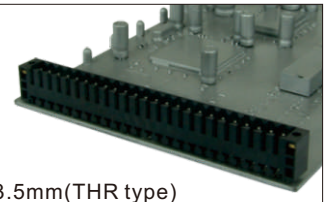

Pitch 3.5mm(THR type)
W/F, Vertical
Poles 2p~24p
ELxx15000000G*
Number of poles

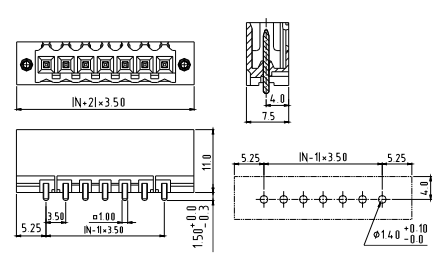

Electrical:	cULus	VDE
Voltage rating:	300V	160V
Current rating:	10A	13A
Wire range:		
Solid wire(AWG):		
Stranded wire(AWG):		
Torque(Lb-In) :		
Screw:		
Wire strip length:		
Withstanding Voltage:	1.6KV	2.5KV
Safety Approval:	(ULus)pending	

E

EL



Pitch 3.5mm(THR type)
W/F, Right angle
Poles 2p~24p
ELxx15010000G*
Number of poles

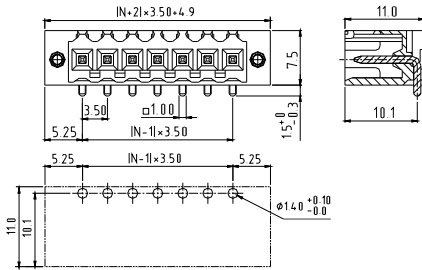

Electrical:	cULus	VDE
Voltage rating:	300V	160V
Current rating:	10A	13A
Wire range:		
Solid wire(AWG):		
Stranded wire(AWG):		
Torque(Lb-In) :		

Screw:	
Wire strip length:	
Withstanding Voltage:	1.6KV 2.5KV
Safety Approval:	(cULus) pending

EU



Pitch 3.5mm(Right)
Poles 3p
EU0310800000G*

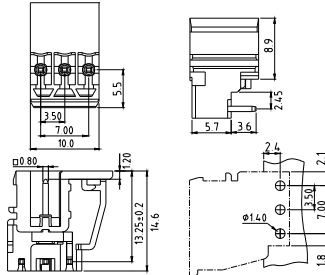

Electrical:	cULus
Voltage rating:	300V
Current rating:	10A
Wire range:	
Solid wire(AWG):	
Stranded wire(AWG):	
Torque(Lb-In) :	

Screw:	
Wire strip length:	
Withstanding Voltage:	1.6KV
Safety Approval:	(cULus) pending

EU



Pitch 3.5mm(Left)
Poles 3p
EU0310810000G*

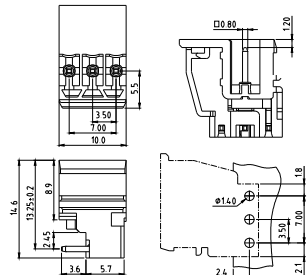

Electrical:	cULus
Voltage rating:	300V
Current rating:	10A
Wire range:	
Solid wire(AWG):	
Stranded wire(AWG):	
Torque(Lb-In) :	

Screw:	
Wire strip length:	
Withstanding Voltage:	1.6KV
Safety Approval:	(cULus) pending

EU

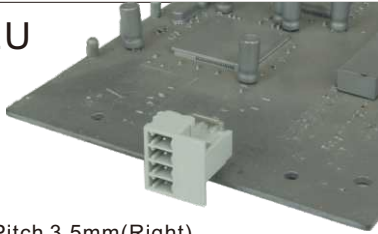

Pitch 3.5mm(Right)
Poles 4p
EU0410800000G*

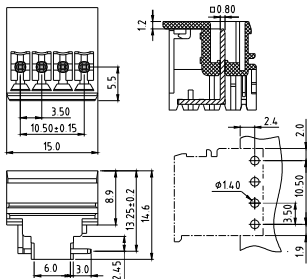

Electrical:	cULus
Voltage rating:	300V
Current rating:	10A
Wire range:	
Solid wire(AWG):	
Stranded wire(AWG):	
Torque(Lb-In) :	

Screw:	
Wire strip length:	
Withstanding Voltage:	1.6KV
Safety Approval:	(cULus) pending

EU

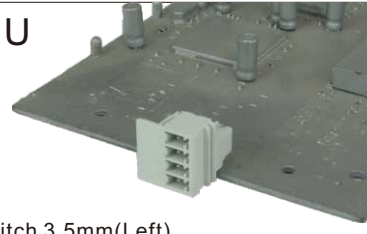

Pitch 3.5mm(Left)
Poles 4p
EU0410810000G*

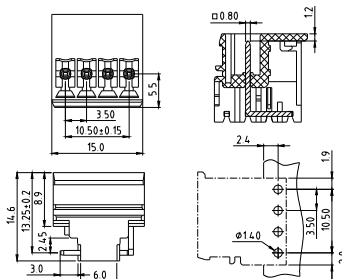

Electrical:	cULus
Voltage rating:	300V
Current rating:	10A
Wire range:	
Solid wire(AWG):	
Stranded wire(AWG):	
Torque(Lb-In) :	

Screw:	
Wire strip length:	
Withstanding Voltage:	1.6KV
Safety Approval:	(cULus) pending

EU

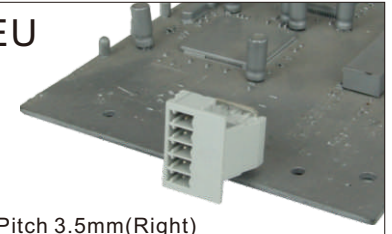

Pitch 3.5mm(Right)
Poles 5p
EU0510800000G*

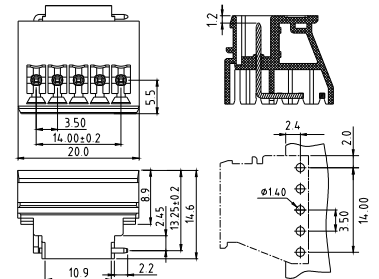

Electrical:	cULus
Voltage rating:	300V
Current rating:	10A
Wire range:	
Solid wire(AWG):	
Stranded wire(AWG):	
Torque(Lb-In) :	

Screw:	
Wire strip length:	
Withstanding Voltage:	1.6KV
Safety Approval:	(cULus) pending

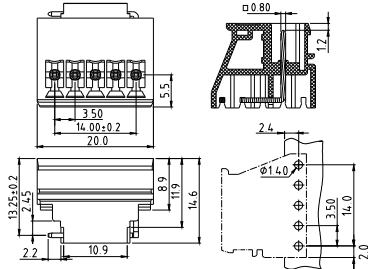
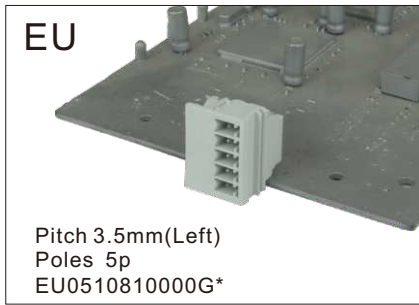

Electrical:	cULus
Voltage rating:	300V
Current rating:	10A
Wire range:	
Solid wire(AWG):	
Stranded wire(AWG):	
Torque(Lb-In) :	
Screw:	
Wire strip length:	
Withstanding Voltage:	1.6KV
Safety Approval:	(cULus) pending

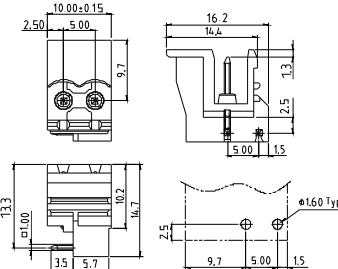
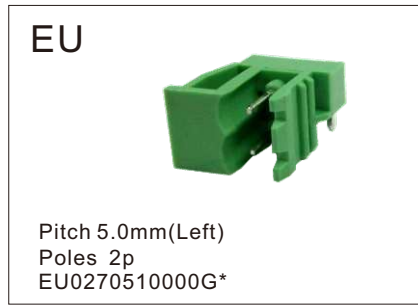

Electrical:	cULus
Voltage rating:	300V
Current rating:	20A
Wire range:	
Solid wire(AWG):	
Stranded wire(AWG):	
Withstanding Voltage:	1.6KV
Safety Approval:	cULus

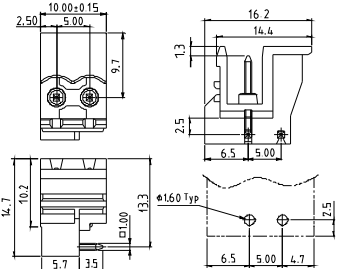
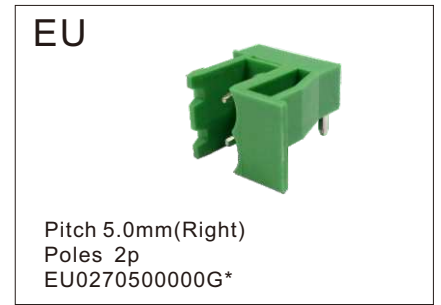

Electrical:	cULus
Voltage rating:	300V
Current rating:	20A
Wire range:	
Solid wire(AWG):	
Stranded wire(AWG):	
Withstanding Voltage:	1.6KV
Safety Approval:	cULus

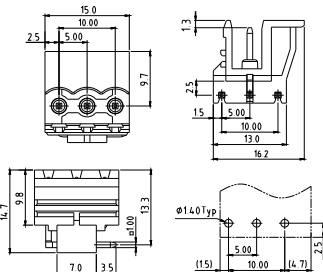
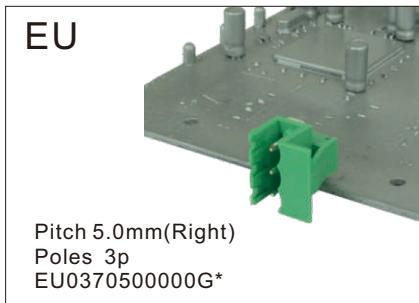

Electrical:	cULus
Voltage rating:	300V
Current rating:	20A
Wire range:	
Solid wire(AWG):	
Stranded wire(AWG):	
Withstanding Voltage:	1.6KV
Safety Approval:	cULus

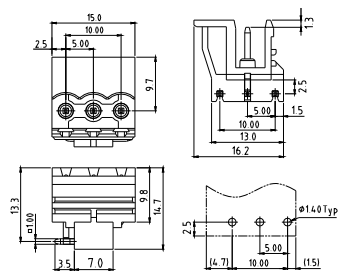
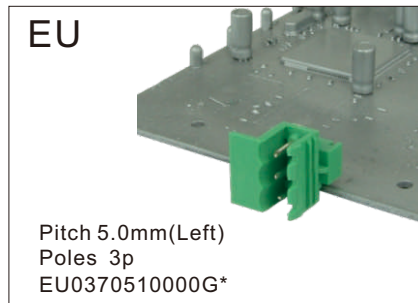

Electrical:	cULus
Voltage rating:	300V
Current rating:	20A
Wire range:	
Solid wire(AWG):	
Stranded wire(AWG):	
Withstanding Voltage:	1.6KV
Safety Approval:	cULus

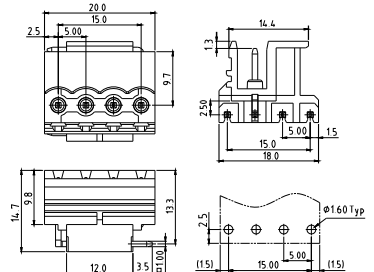
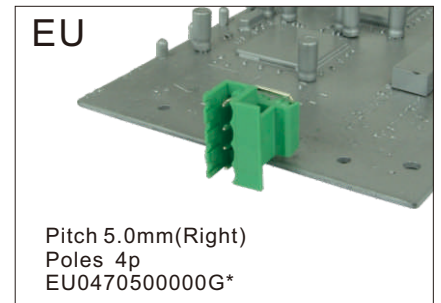

Electrical:	cULus
Voltage rating:	300V
Current rating:	20A
Wire range:	
Solid wire(AWG):	
Stranded wire(AWG):	
Withstanding Voltage:	1.6KV
Safety Approval:	cULus

E

EU

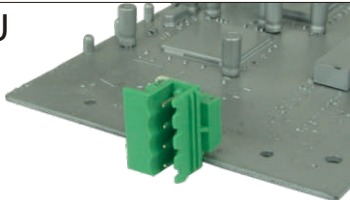

Pitch 5.0mm(Left)
Poles 4p
EU0470510000G*

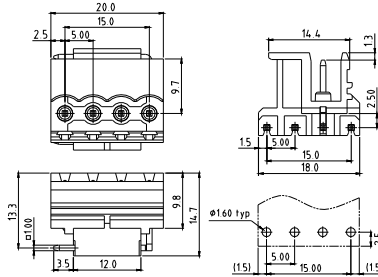

Electrical:	cULus
Voltage rating:	300V
Current rating:	20A
Wire range:	
Solid wire(AWG):	
Stranded wire(AWG):	

E

Withstanding Voltage:	1.6KV
Safety Approval:	

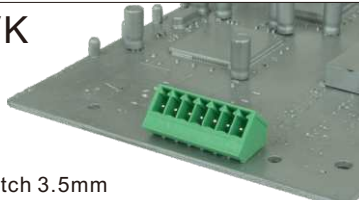

VK

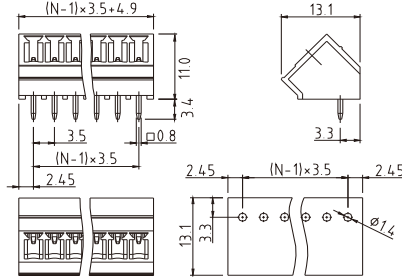

Pitch 3.5mm
45D
Poles 2p~24p
VKxx11500000G*
Number of poles



Electrical:	cULus	VDE
Voltage rating:	300V	300V
Current rating:	8A	10A
Wire range:		
Solid wire(AWG):		
Stranded wire(AWG):		

Withstanding Voltage:	1.6KV	2.5KV
Safety Approval:		

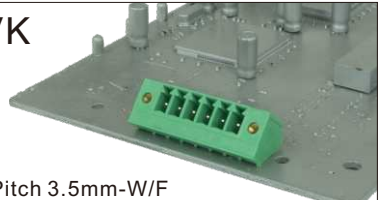

VK

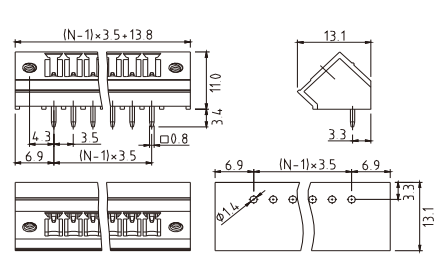

Pitch 3.5mm-W/F
45D
Poles 2p~24p
VKxx12500000G*
Number of poles



Electrical:	cULus	VDE
Voltage rating:	300V	300V
Current rating:	8A	10A
Wire range:		
Solid wire(AWG):		
Stranded wire(AWG):		

Withstanding Voltage:	1.6KV	2.5KV
Safety Approval:		

VK

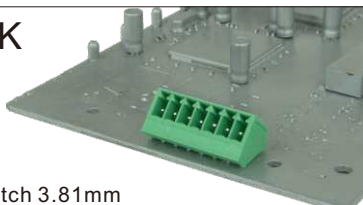

Pitch 3.81mm
45D
Poles 2p~24p
VKxx31500000G*
Number of poles

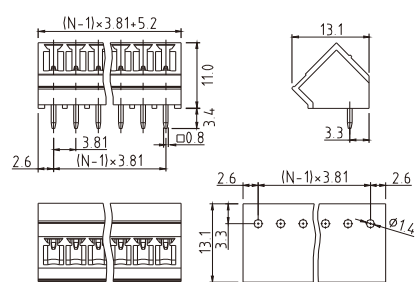

Electrical:	cULus	VDE
Voltage rating:	300V	300V
Current rating:	8A	10A
Wire range:		
Solid wire(AWG):		
Stranded wire(AWG):		

Withstanding Voltage:	1.6KV	2.5KV
Safety Approval:		

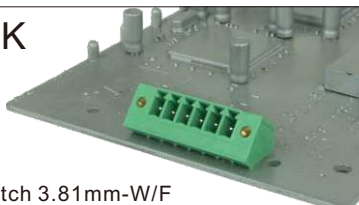

VK

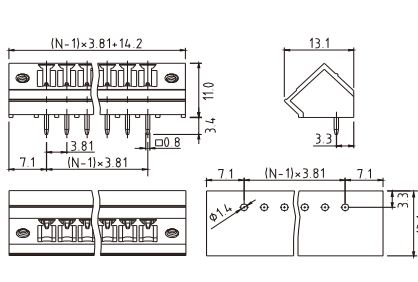

Pitch 3.81mm-W/F
45D
Poles 2p~24p
VKxx32500000G*
Number of poles



Electrical:	cULus	VDE
Voltage rating:	300V	300V
Current rating:	8A	10A
Wire range:		
Solid wire(AWG):		
Stranded wire(AWG):		

Withstanding Voltage:	1.6KV	2.5KV
Safety Approval:		

VK

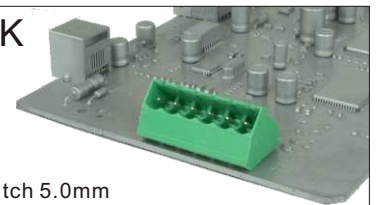

Pitch 5.0mm
45D, Close
Poles 2p~24p
VKxx71500000G*
Number of poles

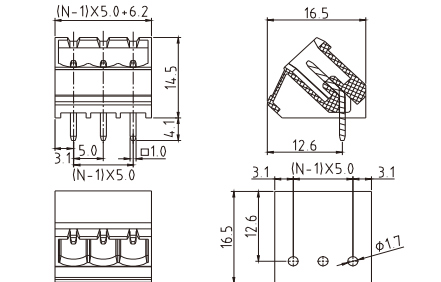

Electrical:	cULus	VDE	TUV
Voltage rating:	300V	300V	300V
Current rating:	15A	17A	20A
Wire range:			
Solid wire(AWG):			
Stranded wire(AWG):			

Withstanding Voltage:	1.6KV	2.5KV	2.5KV
Safety Approval:			

VK

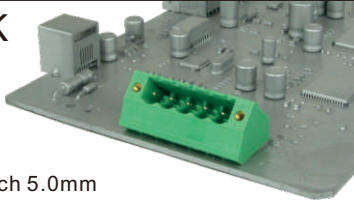

Pitch 5.0mm
45D, With flange
Poles 2p~24p
VKxx72500000G*
Number of poles

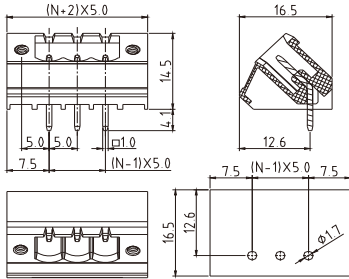

Electrical:	cULus	VDE	TUV
Voltage rating:	300V	300V	300V
Current rating:	15A	17A	20A
Wire range:			
Solid wire(AWG):			
Stranded wire(AWG):			

Withstanding Voltage: 1.6KV 2.5KV 2.5KV
Safety Approval:

VK

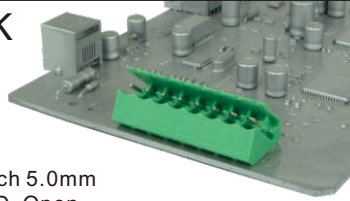

Pitch 5.0mm
45D, Open
Poles 2p~24p
VKxx70500000G*
Number of poles

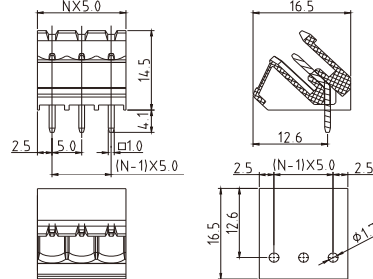

Electrical:	cULus	VDE	TUV
Voltage rating:	300V	300V	300V
Current rating:	15A	17A	20A
Wire range:			
Solid wire(AWG):			
Stranded wire(AWG):			

Withstanding Voltage: 1.6KV 2.5KV 2.5KV
Safety Approval:

VK

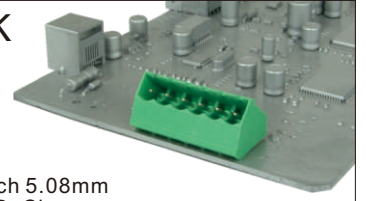

Pitch 5.08mm
45D, Close
Poles 2p~24p
VKxx51500000G*
Number of poles

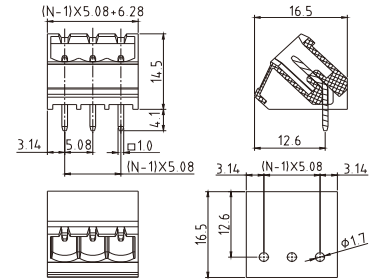

Electrical:	cULus	VDE	TUV
Voltage rating:	300V	300V	300V
Current rating:	15A	17A	20A
Wire range:			
Solid wire(AWG):			
Stranded wire(AWG):			

Withstanding Voltage: 1.6KV 2.5KV 2.5KV
Safety Approval:

VK

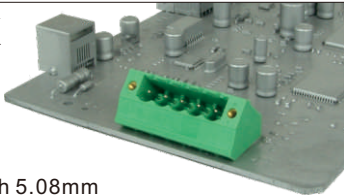

Pitch 5.08mm
45D, With flange
Poles 2p~24p
VKxx52500000G*
Number of poles

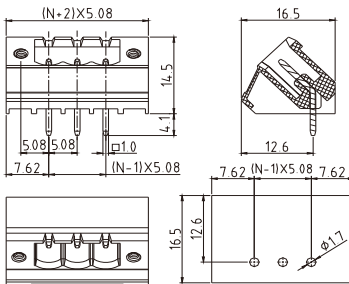

Electrical:	cULus	VDE	TUV
Voltage rating:	300V	300V	300V
Current rating:	15A	17A	20A
Wire range:			
Solid wire(AWG):			
Stranded wire(AWG):			

Withstanding Voltage: 1.6KV 2.5KV 2.5KV
Safety Approval:

VK

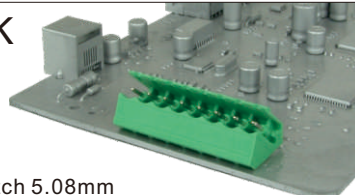

Pitch 5.08mm
45D, Open
Poles 2p~24p
VKxx50500000G*
Number of poles

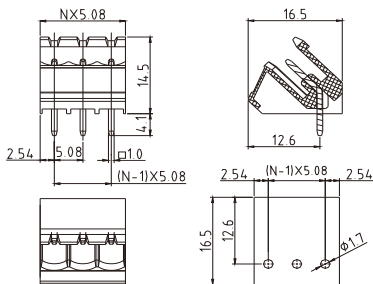

Electrical:	cULus	VDE	TUV
Voltage rating:	300V	300V	300V
Current rating:	15A	17A	20A
Wire range:			
Solid wire(AWG):			
Stranded wire(AWG):			

Withstanding Voltage: 1.6KV 2.5KV 2.5KV
Safety Approval:

V7

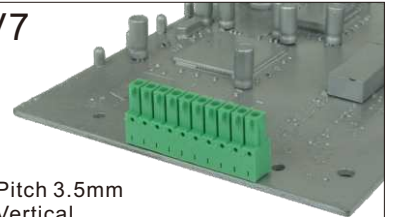

Pitch 3.5mm
Vertical
Poles 2p~24p
V7xx11500000G*
Number of poles

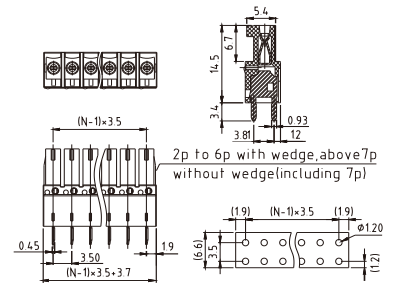

Electrical:	cULus
Voltage rating:	300V
Current rating:	4A
Wire range:	
Solid wire(AWG):	
Stranded wire(AWG):	
Torque(Lb-In) :	

Screw:
Wire strip length:
Withstanding Voltage: 1.6KV
Safety Approval:

V7

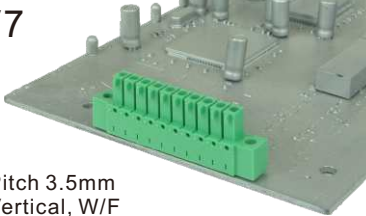

Pitch 3.5mm
Vertical, W/F
Poles 2p~24p
V7xx1250000G*
Number of poles

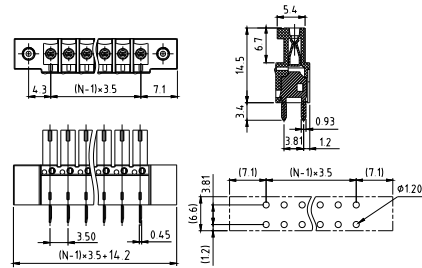

Electrical:	cULus
Voltage rating:	300V
Current rating:	4A
Wire range:	
Solid wire(AWG):	
Stranded wire(AWG):	
Torque(Lb-In) :	

E

Screw:	
Wire strip length:	
Withstanding Voltage:	1.6KV
Safety Approval:	cULus

V7

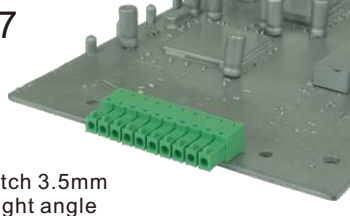

Pitch 3.5mm
Right angle
Poles 2p~24p
V7xx11510000G*
Number of poles

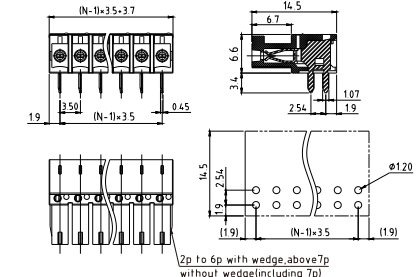

Electrical:	cULus
Voltage rating:	300V
Current rating:	4A
Wire range:	
Solid wire(AWG):	
Stranded wire(AWG):	
Torque(Lb-In) :	

Screw:	
Wire strip length:	
Withstanding Voltage:	1.6KV
Safety Approval:	cULus

V7

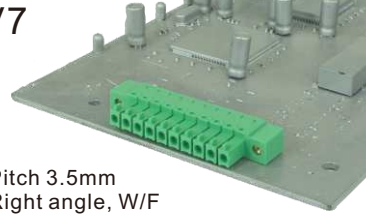

Pitch 3.5mm
Right angle, W/F
Poles 2p~24p
V7xx12510000G*
Number of poles

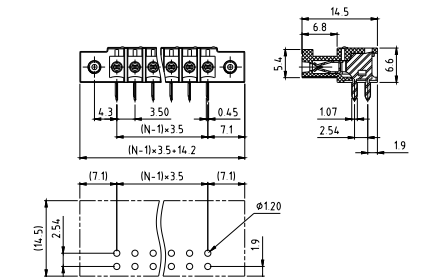

Electrical:	cULus
Voltage rating:	300V
Current rating:	4A
Wire range:	
Solid wire(AWG):	
Stranded wire(AWG):	
Torque(Lb-In) :	

Screw:	
Wire strip length:	
Withstanding Voltage:	1.6KV
Safety Approval:	cULus

V7

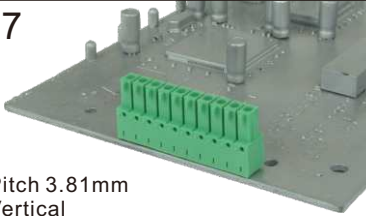

Pitch 3.81mm
Vertical
Poles 2p~24p
V7xx31500000G*
Number of poles

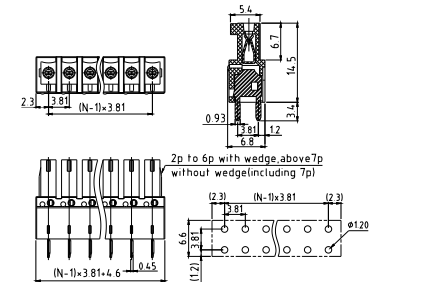

Electrical:	cULus
Voltage rating:	300V
Current rating:	4A
Wire range:	
Solid wire(AWG):	
Stranded wire(AWG):	
Torque(Lb-In) :	

Screw:	
Wire strip length:	
Withstanding Voltage:	1.6KV
Safety Approval:	cULus

V7

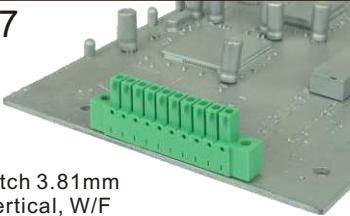

Pitch 3.81mm
Vertical, W/F
Poles 2p~24p
V7xx32500000G*
Number of poles

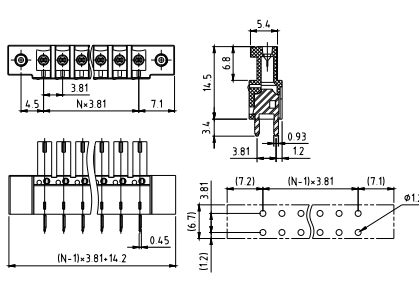

Electrical:	cULus
Voltage rating:	300V
Current rating:	4A
Wire range:	
Solid wire(AWG):	
Stranded wire(AWG):	
Torque(Lb-In) :	

Screw:	
Wire strip length:	
Withstanding Voltage:	1.6KV
Safety Approval:	cULus

V7

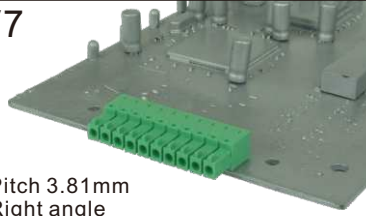

Pitch 3.81mm
Right angle
Poles 2p~24p
V7xx31510000G*
Number of poles

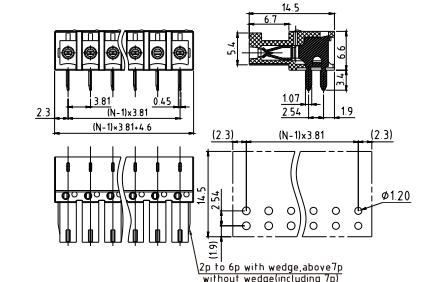

Electrical:	cULus
Voltage rating:	300V
Current rating:	4A
Wire range:	
Solid wire(AWG):	
Stranded wire(AWG):	
Torque(Lb-In) :	

Screw:	
Wire strip length:	
Withstanding Voltage:	1.6KV
Safety Approval:	cULus

V7

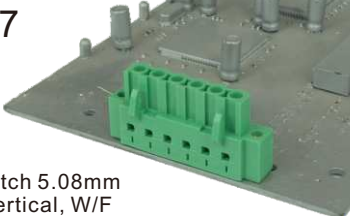

Pitch 5.08mm
Vertical, W/F
Poles 2p~24p
V7xx5250000Y*
Number of poles

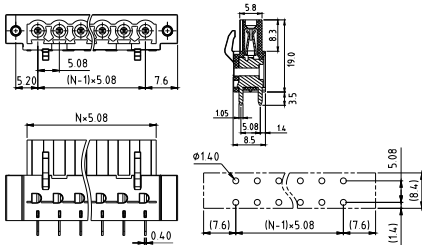

Electrical:	cULus
Voltage rating:	300V
Current rating:	12A
Wire range:	
Solid wire(AWG):	
Stranded wire(AWG):	
Torque(Lb-In) :	

E

Screw:	
Wire strip length:	
Withstanding Voltage:	1.6KV
Safety Approval:	cULus

V7

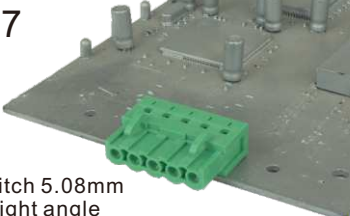

Pitch 5.08mm
Right angle
Poles 2p~24p
V7xx51510000Y*
Number of poles

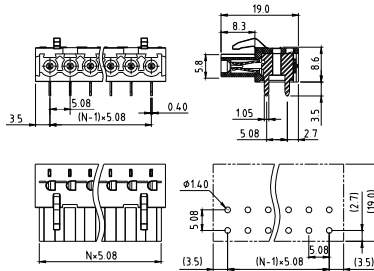

Electrical:	cULus
Voltage rating:	300V
Current rating:	12A
Wire range:	
Solid wire(AWG):	
Stranded wire(AWG):	
Torque(Lb-In) :	

Screw:	
Wire strip length:	
Withstanding Voltage:	1.6KV
Safety Approval:	cULus

V7



Pitch 5.08mm
Right angle, W/F
Poles 2p~24p
V7xx52510000Y*
Number of poles

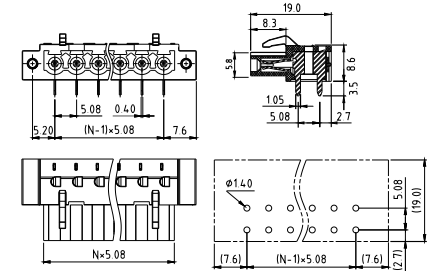

Electrical:	cULus
Voltage rating:	300V
Current rating:	12A
Wire range:	
Solid wire(AWG):	
Stranded wire(AWG):	
Torque(Lb-In) :	

Screw:	
Wire strip length:	
Withstanding Voltage:	1.6KV
Safety Approval:	cULus

V7

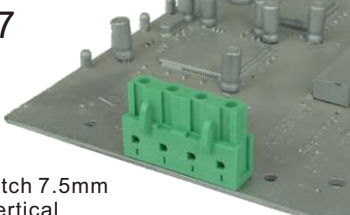

Pitch 7.5mm
Vertical
Poles 2p~16p
V7xxA150000G*
Number of poles

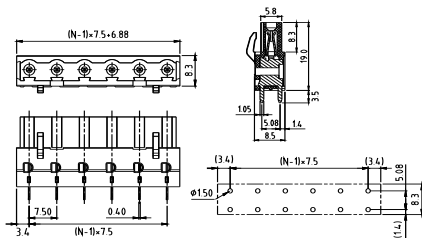

Electrical:	cULus
Voltage rating:	300V
Current rating:	10A
Wire range:	
Solid wire(AWG):	
Stranded wire(AWG):	
Torque(Lb-In) :	

Screw:	
Wire strip length:	
Withstanding Voltage:	1.6KV
Safety Approval:	cULus

V7

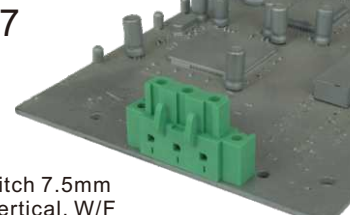

Pitch 7.5mm
Vertical, W/F
Poles 2p~16p
V7xxA250000G*
Number of poles

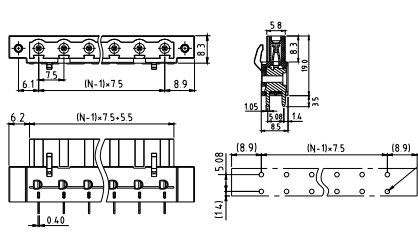

Electrical:	cULus
Voltage rating:	300V
Current rating:	10A
Wire range:	
Solid wire(AWG):	
Stranded wire(AWG):	
Torque(Lb-In) :	

Screw:	
Wire strip length:	
Withstanding Voltage:	1.6KV
Safety Approval:	cULus

V7

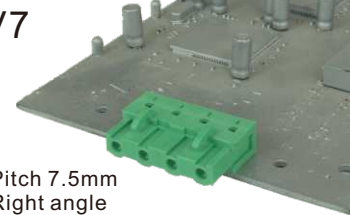

Pitch 7.5mm
Right angle
Poles 2p~16p
V7xxA1510000G*
Number of poles

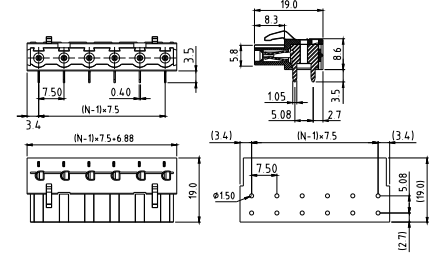

Electrical:	cULus
Voltage rating:	300V
Current rating:	10A
Wire range:	
Solid wire(AWG):	
Stranded wire(AWG):	
Torque(Lb-In) :	

Screw:	
Wire strip length:	
Withstanding Voltage:	1.6KV
Safety Approval:	cULus

V7



Pitch 7.5mm
Right angle, W/F
Poles 2p~16p
V7xxA2510000Y*
Number of poles

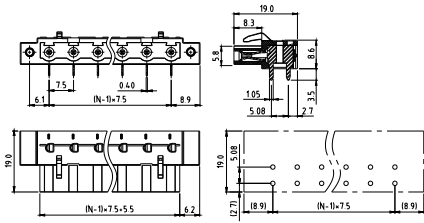

Electrical:	cULus
Voltage rating:	300V
Current rating:	12A
Wire range:	
Solid wire(AWG):	
Stranded wire(AWG):	
Torque(Lb-In) :	

Screw:	
Wire strip length:	
Withstanding Voltage:	1.6KV
Safety Approval:	cULus

V7

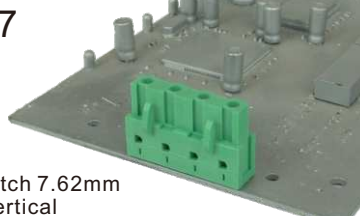

Pitch 7.62mm
Vertical
Poles 2p~16p
V7xx01500000Y*
Number of poles

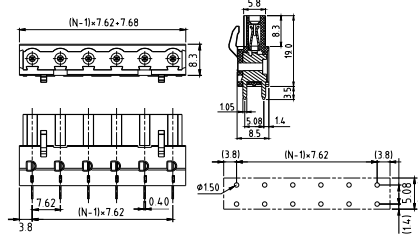

Electrical:	cULus
Voltage rating:	300V
Current rating:	12A
Wire range:	
Solid wire(AWG):	
Stranded wire(AWG):	
Torque(Lb-In) :	

Screw:	
Wire strip length:	
Withstanding Voltage:	1.6KV
Safety Approval:	cULus

V7

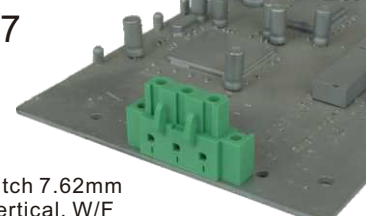

Pitch 7.62mm
Vertical, W/F
Poles 2p~16p
V7xx02500000Y*
Number of poles

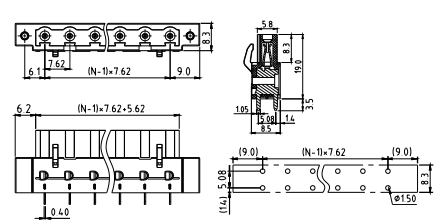

Electrical:	cULus
Voltage rating:	300V
Current rating:	12A
Wire range:	
Solid wire(AWG):	
Stranded wire(AWG):	
Torque(Lb-In) :	

Screw:	
Wire strip length:	
Withstanding Voltage:	1.6KV
Safety Approval:	cULus

V7

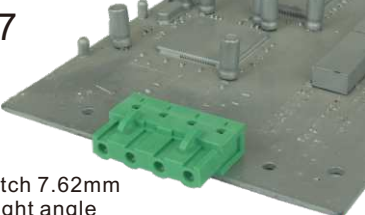

Pitch 7.62mm
Right angle
Poles 2p~16p
V7xx01510000Y*
Number of poles

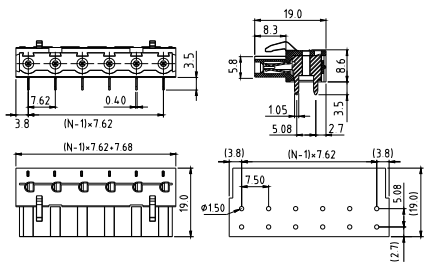

Electrical:	cULus
Voltage rating:	300V
Current rating:	12A
Wire range:	
Solid wire(AWG):	
Stranded wire(AWG):	
Torque(Lb-In) :	

Screw:	
Wire strip length:	
Withstanding Voltage:	1.6KV
Safety Approval:	cULus

V7



Pitch 7.62mm
Right angle, W/F
Poles 2p~16p
V7xx02510000Y*
Number of poles

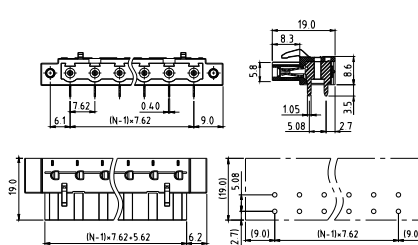

Electrical:	cULus
Voltage rating:	300V
Current rating:	12A
Wire range:	
Solid wire(AWG):	
Stranded wire(AWG):	
Torque(Lb-In) :	

Screw:	
Wire strip length:	
Withstanding Voltage:	1.6KV
Safety Approval:	cULus

VX

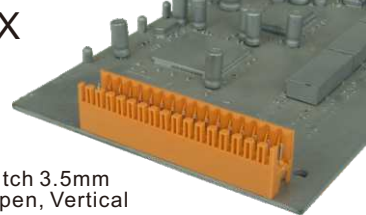

Pitch 3.5mm
Open, Vertical
Poles 2*2p~2*24p
VXxx10300000G*
Number of poles

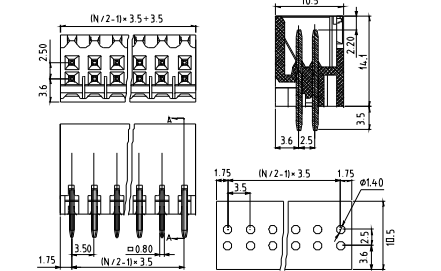

Electrical:	cULus
Voltage rating:	150V
Current rating:	7A
Wire range:	
Solid wire(AWG):	
Stranded wire(AWG):	
Torque(Lb-In) :	

Screw:	
Wire strip length:	
Withstanding Voltage:	1.3KV
Safety Approval:	cULus

E

VX

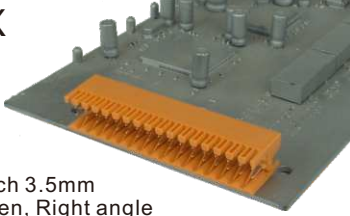

Pitch 3.5mm
Open, Right angle
Poles 2*2p~2*24p
VXxx10310000G*
Number of poles

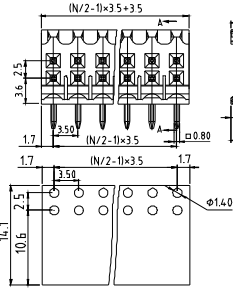

Electrical:	cULus
Voltage rating:	150V
Current rating:	7A
Wire range:	
Solid wire(AWG):	
Stranded wire(AWG):	
Torque(Lb-In) :	

E

Screw:	
Wire strip length:	
Withstanding Voltage:	1.3KV
Safety Approval:	cULus

VX

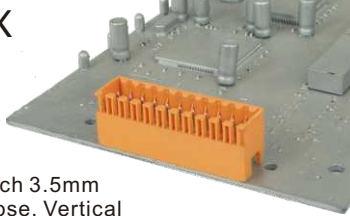

Pitch 3.5mm
Close, Vertical
Poles 2*2p~2*24p
VXxx11300000G*
Number of poles

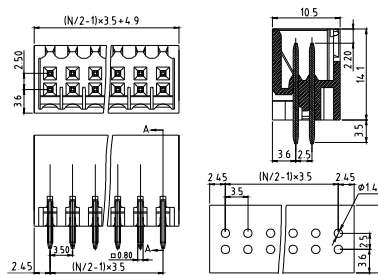

Electrical:	cULus
Voltage rating:	150V
Current rating:	7A
Wire range:	
Solid wire(AWG):	
Stranded wire(AWG):	
Torque(Lb-In) :	

Screw:	
Wire strip length:	
Withstanding Voltage:	1.3KV
Safety Approval:	cULus

VX

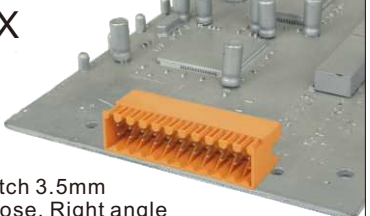

Pitch 3.5mm
Close, Right angle
Poles 2*2p~2*24p
VXxx11310000G*
Number of poles

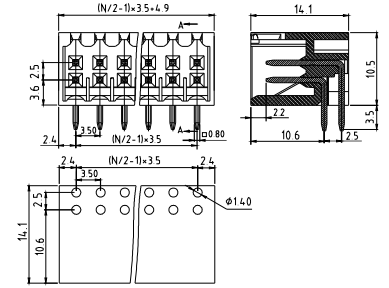

Electrical:	cULus
Voltage rating:	150V
Current rating:	7A
Wire range:	
Solid wire(AWG):	
Stranded wire(AWG):	
Torque(Lb-In) :	

Screw:	
Wire strip length:	
Withstanding Voltage:	1.3KV
Safety Approval:	cULus

VX

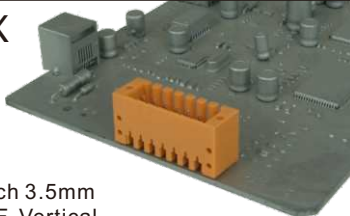

Pitch 3.5mm
W/F, Vertical
Poles 2*2p~2*24p
VXxx12300000G*
Number of poles

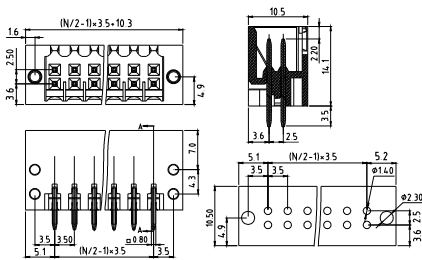

Electrical:	cULus
Voltage rating:	150V
Current rating:	7A
Wire range:	
Solid wire(AWG):	
Stranded wire(AWG):	
Torque(Lb-In) :	

Screw:	
Wire strip length:	
Withstanding Voltage:	1.3KV
Safety Approval:	cULus

VX



Pitch 3.5mm
W/F, Right angle
Poles 2*2p~2*24p
VXxx12310000G*
Number of poles

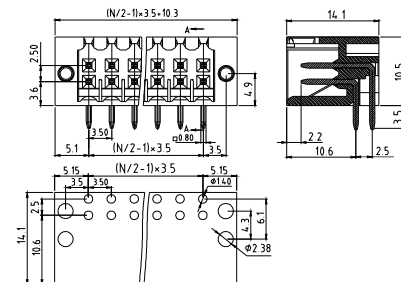

Electrical:	cULus
Voltage rating:	150V
Current rating:	7A
Wire range:	
Solid wire(AWG):	
Stranded wire(AWG):	
Torque(Lb-In) :	

Screw:	
Wire strip length:	
Withstanding Voltage:	1.3KV
Safety Approval:	cULus

VX

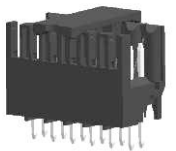

Pitch 3.5mm
Open, Vertical
Poles 2*2p~2*16p
VXxx1000B000G*(THR Tape Reel)
Number of poles

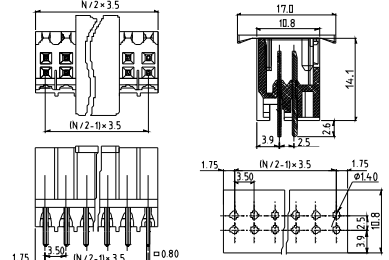

Electrical:	cULus
Voltage rating:	150V
Current rating:	7A
Wire range:	
Solid wire(AWG):	
Stranded wire(AWG):	
Torque(Lb-In) :	

Screw:	
Wire strip length:	
Withstanding Voltage:	1.3KV
Safety Approval:	(cULus) pending

VX



Pitch 3.5mm
Open, Right angle
Poles 2*2p~2*16p
VXxx100B000G*(THR Tape Reel)
Number of poles

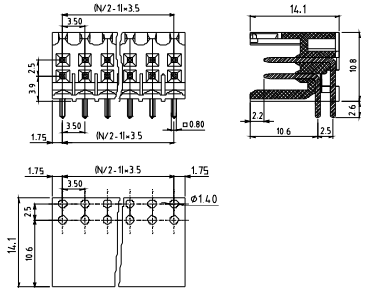

Electrical:	cULus
Voltage rating:	150V
Current rating:	7A
Wire range:	
Solid wire(AWG):	
Stranded wire(AWG):	
Torque(Lb-In) :	
Screw:	
Wire strip length:	
Withstanding Voltage:	1.3KV
Safety Approval:	(cULus) pending

VX

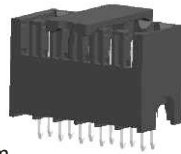

Pitch 3.5mm
Close, Vertical
Poles 2*2p~2*16p
VXxx110B000G*(THR Tape Reel)
Number of poles

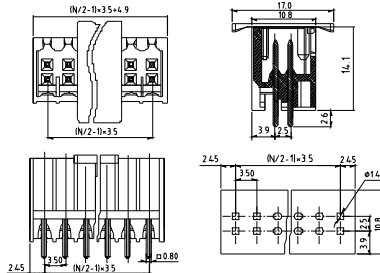

Electrical:	cULus
Voltage rating:	150V
Current rating:	7A
Wire range:	
Solid wire(AWG):	
Stranded wire(AWG):	
Torque(Lb-In) :	
Screw:	
Wire strip length:	
Withstanding Voltage:	1.3KV
Safety Approval:	(cULus) pending

VX



Pitch 3.5mm
Close, Right angle
Poles 2*2p~2*16p
VXxx110B000G*(THR Tape Reel)
Number of poles

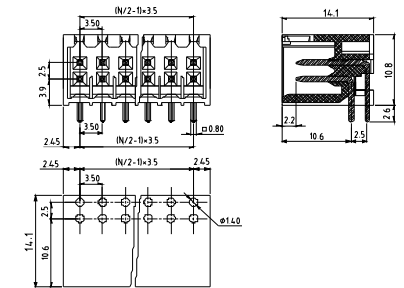

Electrical:	cULus
Voltage rating:	150V
Current rating:	7A
Wire range:	
Solid wire(AWG):	
Stranded wire(AWG):	
Torque(Lb-In) :	
Screw:	
Wire strip length:	
Withstanding Voltage:	1.3KV
Safety Approval:	(cULus) pending

VX

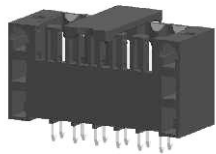

Pitch 3.5mm
W/F, Vertical
Poles 2*2p~2*16p
VXxx120B000G*(THR Tape Reel)
Number of poles

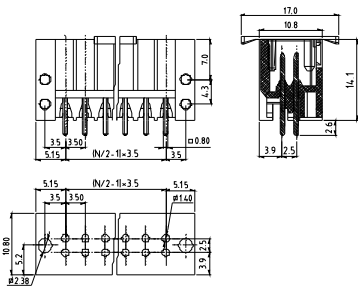

Electrical:	cULus
Voltage rating:	150V
Current rating:	7A
Wire range:	
Solid wire(AWG):	
Stranded wire(AWG):	
Torque(Lb-In) :	
Screw:	
Wire strip length:	
Withstanding Voltage:	1.3KV
Safety Approval:	(cULus) pending

VX

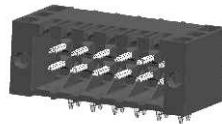

Pitch 3.5mm
W/F, Right angle
Poles 2*2p~2*16p
VXxx120B000G*(THR Tape Reel)
Number of poles

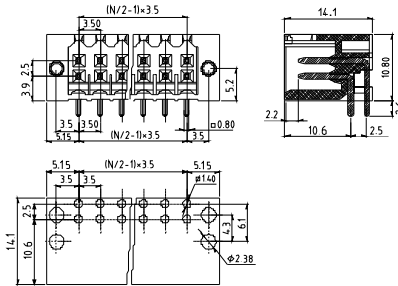

Electrical:	cULus
Voltage rating:	150V
Current rating:	7A
Wire range:	
Solid wire(AWG):	
Stranded wire(AWG):	
Torque(Lb-In) :	
Screw:	
Wire strip length:	
Withstanding Voltage:	1.3KV
Safety Approval:	(cULus) pending

NR



Pitch 3.5mm
Right angle, With flange, THR
Poles 2*2p~2*12p
NRxx12x1xxxxG*
Number of poles

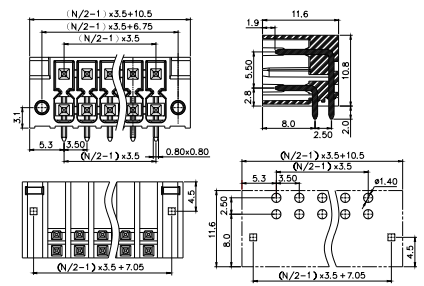

Electrical:	cULus
Voltage rating:	150V
Current rating:	5.5A
Wire range:	
Solid wire(AWG):	
Stranded wire(AWG):	
Torque(Lb-In) :	
Screw:	
Wire strip length:	
Withstanding Voltage:	1.3KV
Safety Approval:	(cULus) pending

NR



Pitch 3.5mm
Right angle, W/O flange, THR
Poles 2*2p~2*12p
NRxx11x1xxxxG*
Number of poles

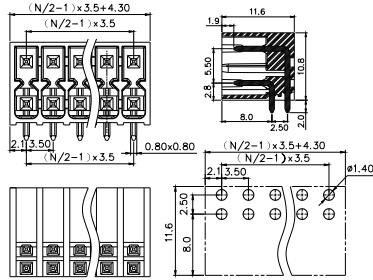

Electrical: cULus
Voltage rating: 150V
Current rating: 5.5A
Wire range:
Solid wire(AWG):
Stranded wire(AWG):
Wire strip length:
Withstanding Voltage: 1.3KV
Safety Approval: **cULus**

NR



Pitch 3.5mm
Vertical, W/O flange, THR
Poles 2*2p~2*24p
NRxx11x0xxxxG*
Number of poles

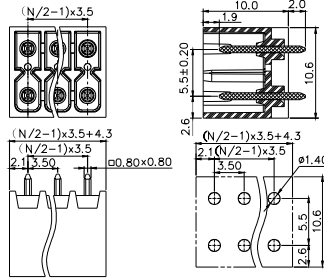

Electrical: cULus
Voltage rating: 300V
Current rating: 5.5A
Wire range:
Solid wire(AWG):
Stranded wire(AWG):
Wire strip length:
Withstanding Voltage: 1.6KV
Safety Approval: **cULus**

NR



Pitch 3.5mm
Vertical, With flange, THR
Poles 2*2p~2*24p
NRxx12x0xxxxG*
Number of poles

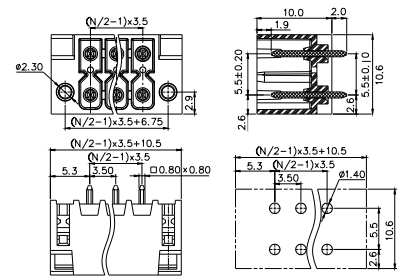

Electrical: cULus
Voltage rating: 300V
Current rating: 5.5A
Wire range:
Solid wire(AWG):
Stranded wire(AWG):
Wire strip length:
Withstanding Voltage: 1.6KV
Safety Approval: **cULus**

KE

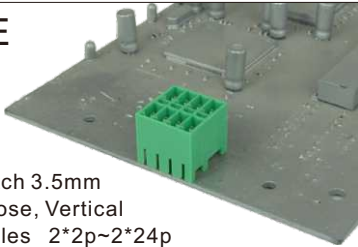

Pitch 3.5mm
Close, Vertical
Poles 2*2p~2*24p
KExx1150A000G*
Number of poles

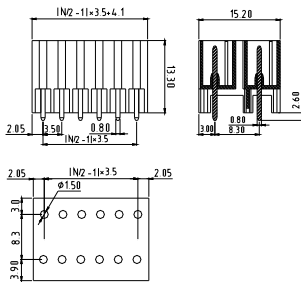

Electrical: cULus
Voltage rating: 160V
Current rating: 5.5A
Wire range:
Solid wire(AWG):
Stranded wire(AWG):
Torque(Lb-In) :
Screw:
Wire strip length:
Withstanding Voltage: 1.32KV
Safety Approval: **cULus**

KE

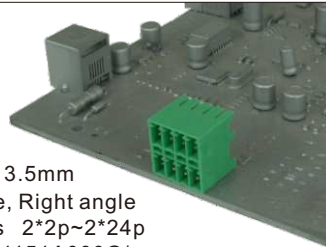

Pitch 3.5mm
Close, Right angle
Poles 2*2p~2*24p
KExx1151A000G*
Number of poles

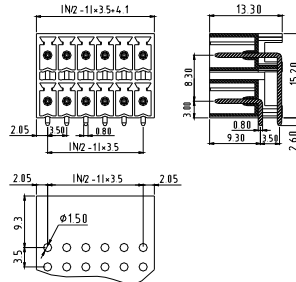

Electrical: cULus
Voltage rating: 160V
Current rating: 5.5A
Wire range:
Solid wire(AWG):
Stranded wire(AWG):
Torque(Lb-In) :
Screw:
Wire strip length:
Withstanding Voltage: 1.32KV
Safety Approval: **cULus**

KE

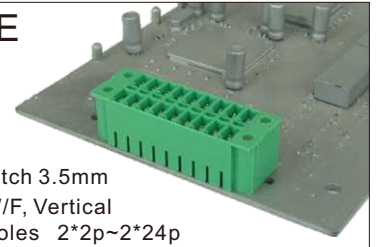

Pitch 3.5mm
W/F, Vertical
Poles 2*2p~2*24p
KExx1250A000G*
Number of poles

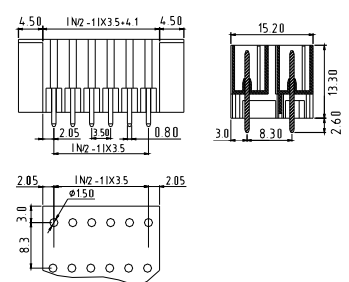

Electrical: cULus
Voltage rating: 160V
Current rating: 5.5A
Wire range:
Solid wire(AWG):
Stranded wire(AWG):
Torque(Lb-In) :
Screw:
Wire strip length:
Withstanding Voltage: 1.32KV
Safety Approval: **cULus**

KE

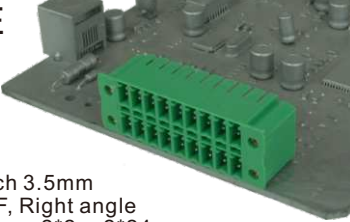

Pitch 3.5mm
W/F, Right angle
Poles 2*2p~2*24p
KExx1251A000G*
Number of poles

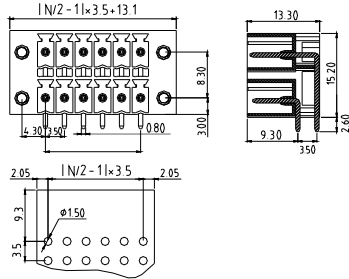

Electrical:	cULus
Voltage rating:	160V
Current rating:	5.5A
Wire range:	
Solid wire(AWG):	
Stranded wire(AWG):	
Torque(Lb-In) :	

Screw:	
Wire strip length:	
Withstanding Voltage:	1.32KV
Safety Approval:	cULus

KE

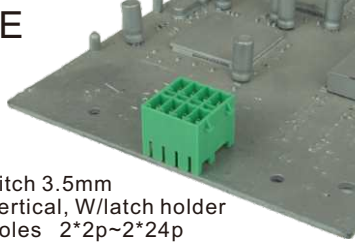

Pitch 3.5mm
Vertical, W/latch holder
Poles 2*2p~2*24p
KExx1350A000G*
Number of poles

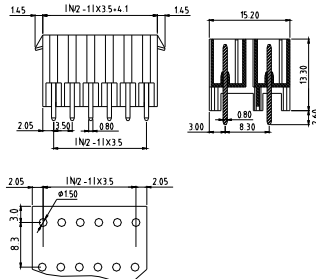

Electrical:	cULus
Voltage rating:	160V
Current rating:	5.5A
Wire range:	
Solid wire(AWG):	
Stranded wire(AWG):	
Torque(Lb-In) :	

Screw:	
Wire strip length:	
Withstanding Voltage:	1.32KV
Safety Approval:	cULus

KE



Pitch 3.5mm
Right angle, W/latch holder
Poles 2*2p~2*24p
KExx1351A000G*
Number of poles

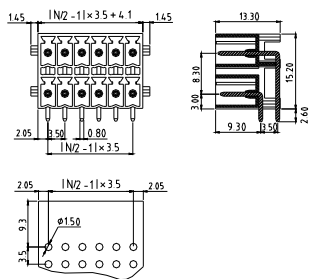

Electrical:	cULus
Voltage rating:	160V
Current rating:	5.5A
Wire range:	
Solid wire(AWG):	
Stranded wire(AWG):	
Torque(Lb-In) :	

Screw:	
Wire strip length:	
Withstanding Voltage:	1.32KV
Safety Approval:	cULus

KE

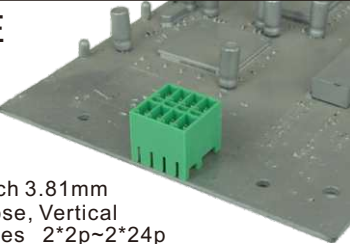

Pitch 3.81mm
Close, Vertical
Poles 2*2p~2*24p
KExx3150A000G*
Number of poles

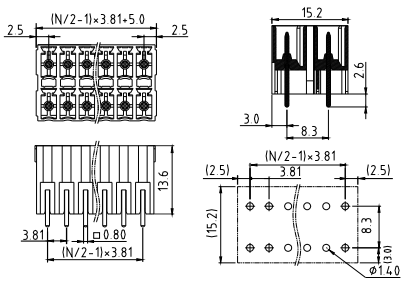

Electrical:	cULus
Voltage rating:	300V
Current rating:	5.5A
Wire range:	
Solid wire(AWG):	
Stranded wire(AWG):	
Torque(Lb-In) :	

Screw:	
Wire strip length:	
Withstanding Voltage:	1.6KV
Safety Approval:	cULus

KE

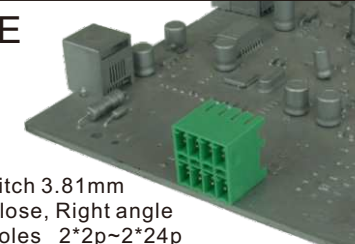

Pitch 3.81mm
Close, Right angle
Poles 2*2p~2*24p
KExx3151A000G*
Number of poles

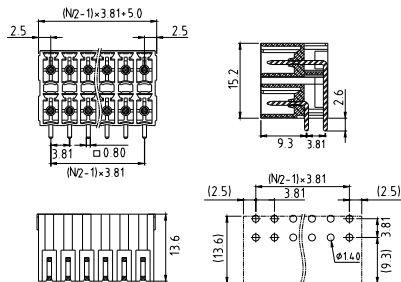

Electrical:	cULus
Voltage rating:	300V
Current rating:	5.5A
Wire range:	
Solid wire(AWG):	
Stranded wire(AWG):	
Torque(Lb-In) :	

Screw:	
Wire strip length:	
Withstanding Voltage:	1.6KV
Safety Approval:	cULus

KE

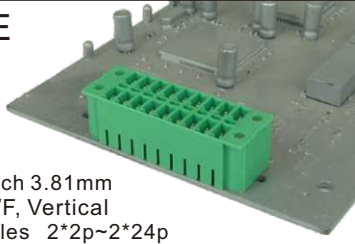

Pitch 3.81mm
W/F, Vertical
Poles 2*2p~2*24p
KExx3250A000G*
Number of poles

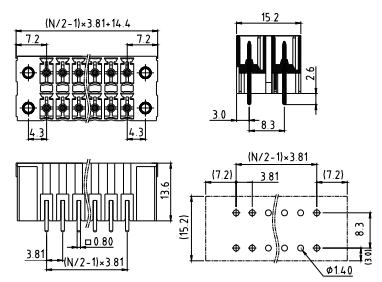

Electrical:	cULus
Voltage rating:	300V
Current rating:	5.5A
Wire range:	
Solid wire(AWG):	
Stranded wire(AWG):	
Torque(Lb-In) :	

Screw:	
Wire strip length:	
Withstanding Voltage:	1.6KV
Safety Approval:	cULus

E

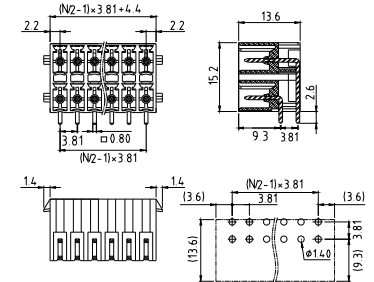
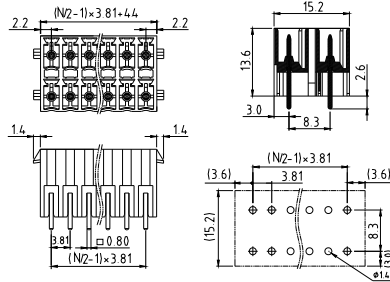
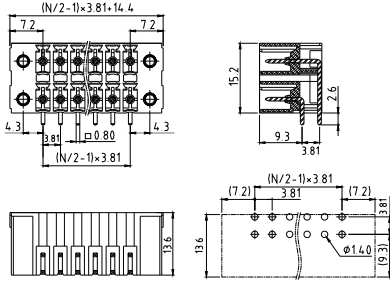
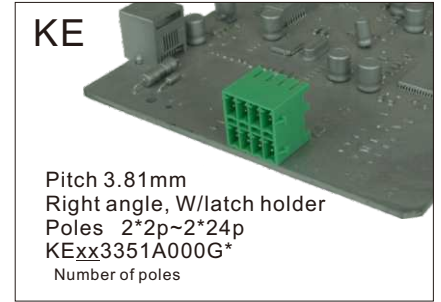
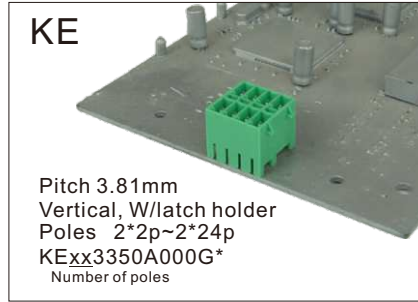
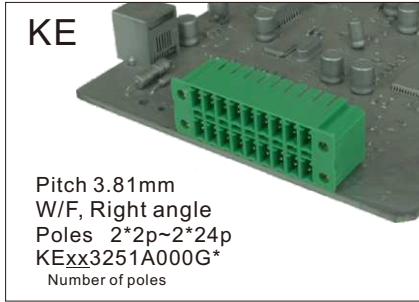

Electrical:	cULus
Voltage rating:	300V
Current rating:	5.5A
Wire range:	
Solid wire(AWG):	
Stranded wire(AWG):	
Torque(Lb-In) :	
Screw:	
Wire strip length:	
Withstanding Voltage:	1.6KV
Safety Approval:	cULus

Electrical:	cULus
Voltage rating:	300V
Current rating:	5.5A
Wire range:	
Solid wire(AWG):	
Stranded wire(AWG):	
Torque(Lb-In) :	
Screw:	
Wire strip length:	
Withstanding Voltage:	1.6KV
Safety Approval:	cULus

Electrical:	cULus
Voltage rating:	300V
Current rating:	5.5A
Wire range:	
Solid wire(AWG):	
Stranded wire(AWG):	
Torque(Lb-In) :	
Screw:	
Wire strip length:	
Withstanding Voltage:	1.6KV
Safety Approval:	cULus

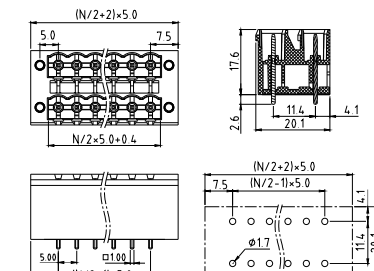
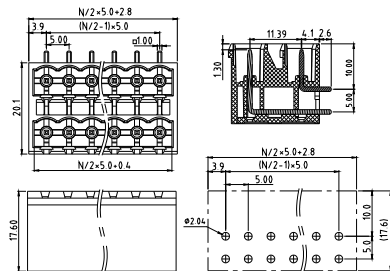
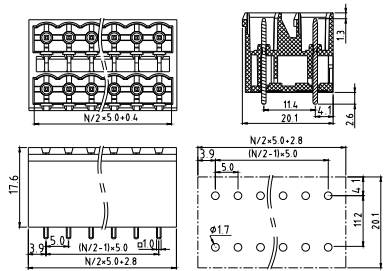
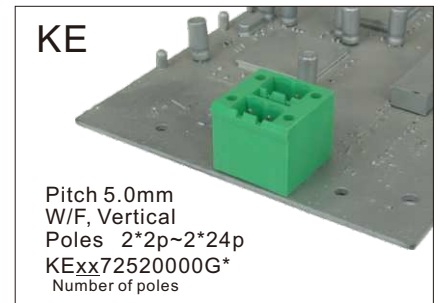
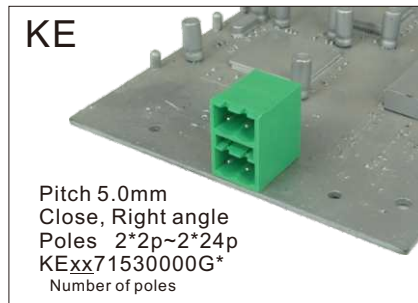
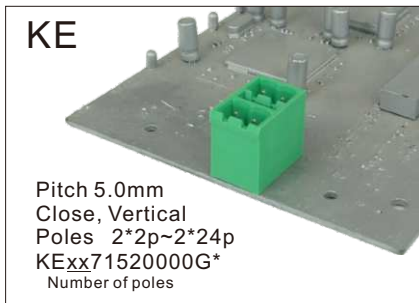

Electrical:	cULus
Voltage rating:	300V
Current rating:	12A
Wire range:	
Solid wire(AWG):	
Stranded wire(AWG):	
Torque(Lb-In) :	
Screw:	
Wire strip length:	
Withstanding Voltage:	1.6KV
Safety Approval:	cULus

Electrical:	cULus
Voltage rating:	300V
Current rating:	12A
Wire range:	
Solid wire(AWG):	
Stranded wire(AWG):	
Torque(Lb-In) :	
Screw:	
Wire strip length:	
Withstanding Voltage:	1.6KV
Safety Approval:	cULus

Electrical:	cULus
Voltage rating:	300V
Current rating:	12A
Wire range:	
Solid wire(AWG):	
Stranded wire(AWG):	
Torque(Lb-In) :	
Screw:	
Wire strip length:	
Withstanding Voltage:	1.6KV
Safety Approval:	cULus

KE



Pitch 5.0mm
W/F, Right angle
Poles 2*2p~2*24p
KExx72530000G*
Number of poles

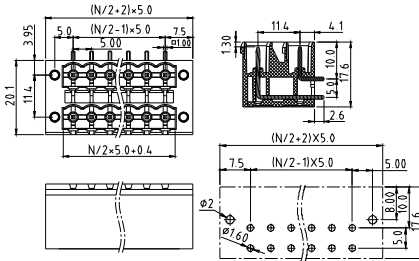

Electrical:	cULus
Voltage rating:	300V
Current rating:	12A
Wire range:	
Solid wire(AWG):	
Stranded wire(AWG):	
Torque(Lb-In) :	
Screw:	
Wire strip length:	
Withstanding Voltage:	1.6KV
Safety Approval:	cULus

KE

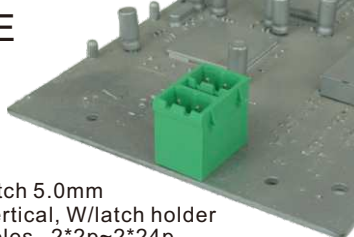

Pitch 5.0mm
Vertical, W/latch holder
Poles 2*2p~2*24p
KExx73520000G*
Number of poles

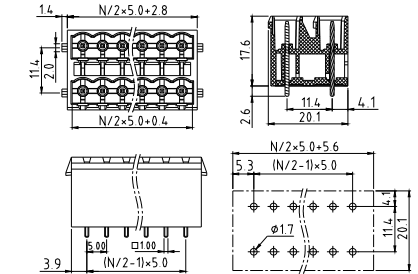

Electrical:	cULus
Voltage rating:	300V
Current rating:	12A
Wire range:	
Solid wire(AWG):	
Stranded wire(AWG):	
Torque(Lb-In) :	
Screw:	
Wire strip length:	
Withstanding Voltage:	1.6KV
Safety Approval:	cULus

KE

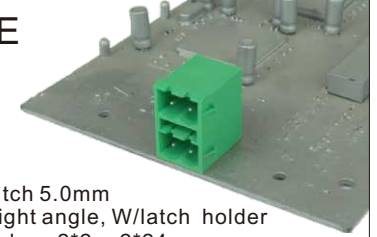

Pitch 5.0mm
Right angle, W/latch holder
Poles 2*2p~2*24p
KExx73530000G*
Number of poles

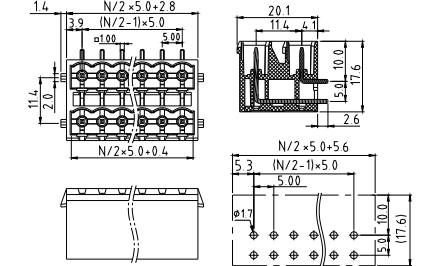

Electrical:	cULus
Voltage rating:	300V
Current rating:	12A
Wire range:	
Solid wire(AWG):	
Stranded wire(AWG):	
Torque(Lb-In) :	
Screw:	
Wire strip length:	
Withstanding Voltage:	1.6KV
Safety Approval:	cULus

KE

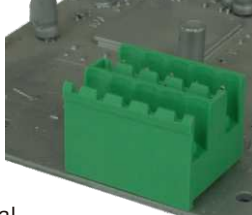

Pitch 5.0mm
Open, Vertical
Poles 2*2p~2*24p
KExx74520000G*
Number of poles

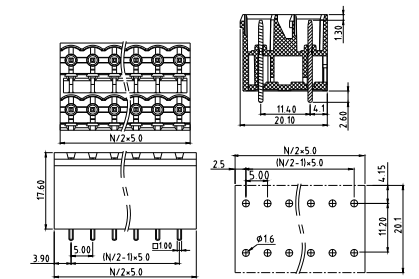

Electrical:	cULus
Voltage rating:	300V
Current rating:	12A
Wire range:	
Solid wire(AWG):	
Stranded wire(AWG):	
Torque(Lb-In) :	
Screw:	
Wire strip length:	
Withstanding Voltage:	1.6KV
Safety Approval:	cULus

KE

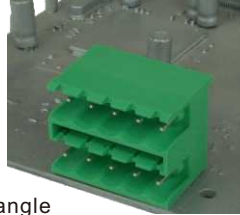

Pitch 5.0mm
Open, Right-angle
Poles 2*2p~2*24p
KExx74530000G*
Number of poles

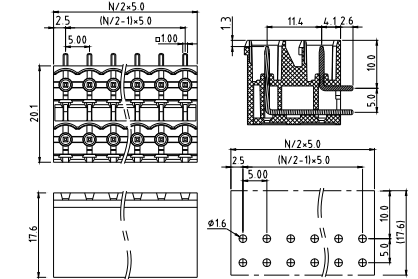

Electrical:	cULus
Voltage rating:	300V
Current rating:	12A
Wire range:	
Solid wire(AWG):	
Stranded wire(AWG):	
Torque(Lb-In) :	
Screw:	
Wire strip length:	
Withstanding Voltage:	1.6KV
Safety Approval:	cULus

KE

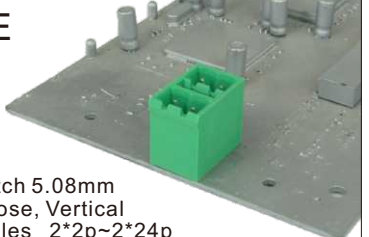

Pitch 5.08mm
Close, Vertical
Poles 2*2p~2*24p
KExx51520000G*
Number of poles

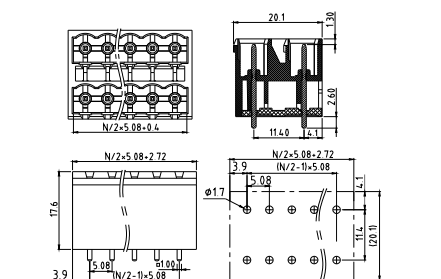

Electrical:	cULus
Voltage rating:	300V
Current rating:	12A
Wire range:	
Solid wire(AWG):	
Stranded wire(AWG):	
Torque(Lb-In) :	
Screw:	
Wire strip length:	
Withstanding Voltage:	1.6KV
Safety Approval:	cULus

E

KE

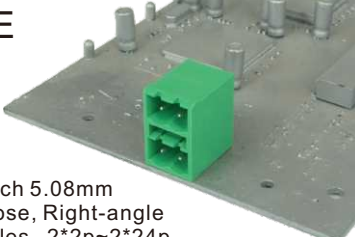

Pitch 5.08mm
Close, Right-angle
Poles 2*2p~2*24p
KExx51530000G*
Number of poles

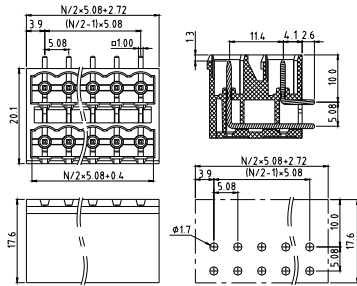

Electrical:	cULus
Voltage rating:	300V
Current rating:	12A
Wire range:	
Solid wire(AWG):	
Stranded wire(AWG):	
Torque(Lb-In) :	
Screw:	
Wire strip length:	
Withstanding Voltage:	1.6KV
Safety Approval:	cULus

KE

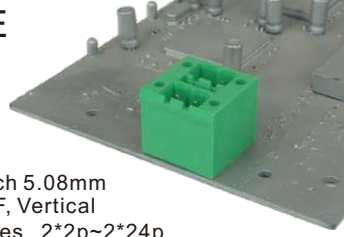

Pitch 5.08mm
W/F, Vertical
Poles 2*2p~2*24p
KExx52520000G*
Number of poles

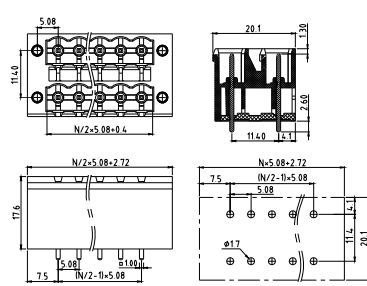

Electrical:	cULus
Voltage rating:	300V
Current rating:	12A
Wire range:	
Solid wire(AWG):	
Stranded wire(AWG):	
Torque(Lb-In) :	
Screw:	
Wire strip length:	
Withstanding Voltage:	1.6KV
Safety Approval:	cULus

KE

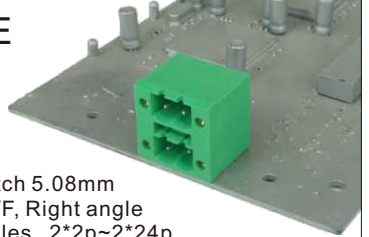

Pitch 5.08mm
W/F, Right angle
Poles 2*2p~2*24p
KExx52530000G*
Number of poles

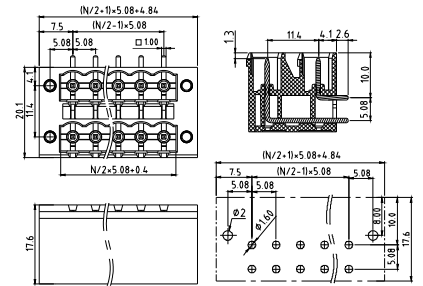

Electrical:	cULus
Voltage rating:	300V
Current rating:	12A
Wire range:	
Solid wire(AWG):	
Stranded wire(AWG):	
Torque(Lb-In) :	
Screw:	
Wire strip length:	
Withstanding Voltage:	1.6KV
Safety Approval:	cULus

E

KE

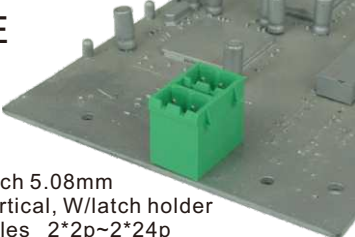

Pitch 5.08mm
Vertical, W/latch holder
Poles 2*2p~2*24p
KExx53520000G*
Number of poles

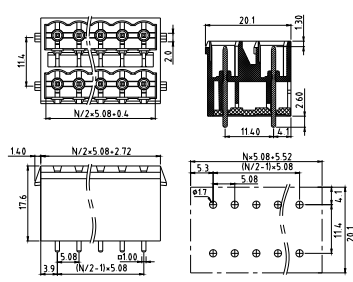

Electrical:	cULus
Voltage rating:	300V
Current rating:	12A
Wire range:	
Solid wire(AWG):	
Stranded wire(AWG):	
Torque(Lb-In) :	
Screw:	
Wire strip length:	
Withstanding Voltage:	1.6KV
Safety Approval:	cULus

KE

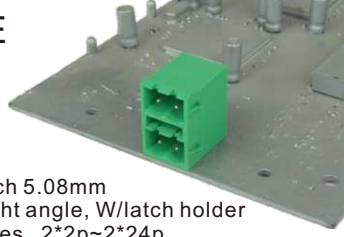

Pitch 5.08mm
Right angle, W/latch holder
Poles 2*2p~2*24p
KExx53530000G*
Number of poles

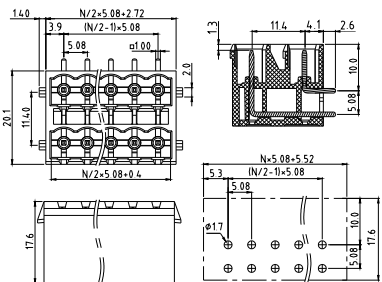

Electrical:	cULus
Voltage rating:	300V
Current rating:	12A
Wire range:	
Solid wire(AWG):	
Stranded wire(AWG):	
Torque(Lb-In) :	
Screw:	
Wire strip length:	
Withstanding Voltage:	1.6KV
Safety Approval:	cULus

VO

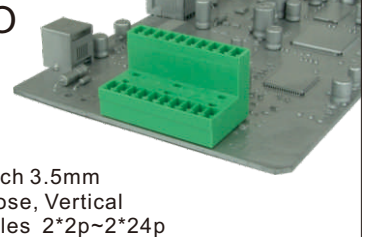

Pitch 3.5mm
Close, Vertical
Poles 2*2p~2*24p
VOxx11500000G*
Number of poles

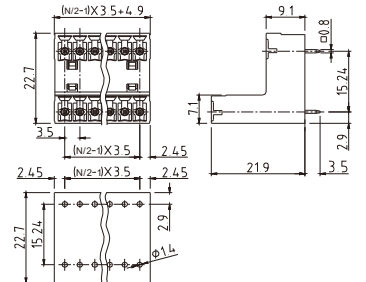

Electrical:	cULus
Voltage rating:	300V
Current rating:	10A
Wire range:	
Solid wire(AWG):	
Stranded wire(AWG):	
Torque(Lb-In) :	
Screw:	
Wire strip length:	
Withstanding Voltage:	1.6KV
Safety Approval:	cULus

VO



Pitch 3.81mm
W/F, Right angle
Poles 2*2p~2*24p
VOxx32510000G*
Number of poles

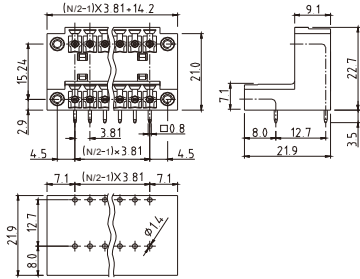

Electrical: cULus
Voltage rating: 300V
Current rating: 10A
Wire range:
Solid wire(AWG):
Stranded wire(AWG):

Withstanding Voltage: 1.6KV
Safety Approval: **cULus**

VF

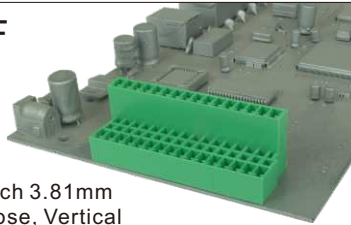

Pitch 3.81mm
Close, Vertical
Poles 2*2p~2*24p
VFxx31500000G*
Number of poles

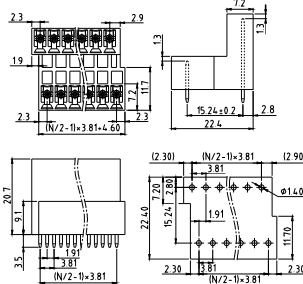

Electrical: cULus
Voltage rating: 300V
Current rating: 10A
Wire range:
Solid wire(AWG):
Stranded wire(AWG):

Withstanding Voltage: 1.6KV
Safety Approval: **cULus**

VF

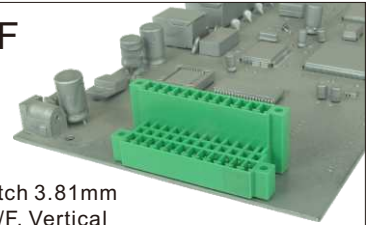

Pitch 3.81mm
W/F, Vertical
Poles 2*2p~2*24p
VFxx32500000G*
Number of poles

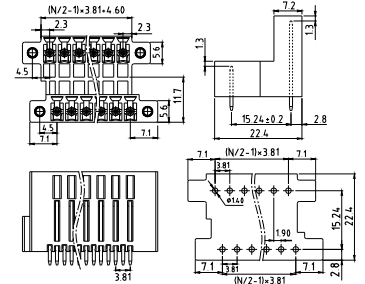

Electrical: cULus
Voltage rating: 300V
Current rating: 10A
Wire range:
Solid wire(AWG):
Stranded wire(AWG):

Withstanding Voltage: 1.6KV
Safety Approval: **cULus**

E

VF

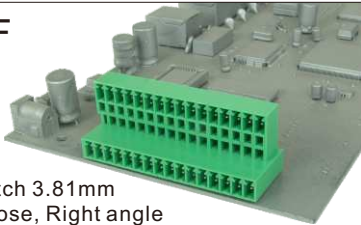

Pitch 3.81mm
Close, Right angle
Poles 2*2p~2*24p
VFxx31510000G*
Number of poles

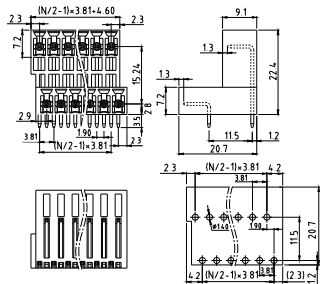

Electrical: cULus
Voltage rating: 300V
Current rating: 10A
Wire range:
Solid wire(AWG):
Stranded wire(AWG):

Withstanding Voltage: 1.6KV
Safety Approval: **cULus**

VF

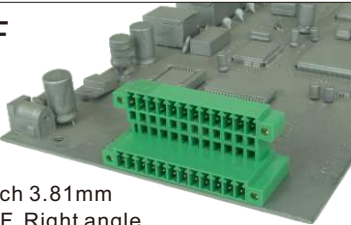

Pitch 3.81mm
W/F, Right angle
Poles 2*2p~2*24p
VFxx32510000G*
Number of poles

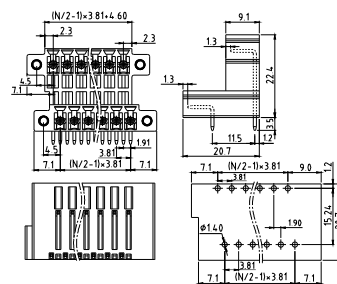

Electrical: cULus
Voltage rating: 300V
Current rating: 10A
Wire range:
Solid wire(AWG):
Stranded wire(AWG):

Withstanding Voltage: 1.6KV
Safety Approval: **cULus**

VF

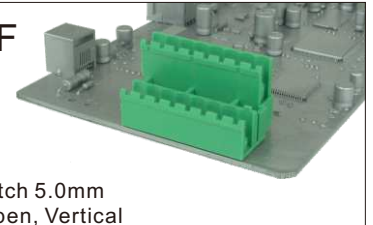

Pitch 5.0mm
Open, Vertical
Poles 2*2p~2*24p
VFxx70500000G*
Number of poles

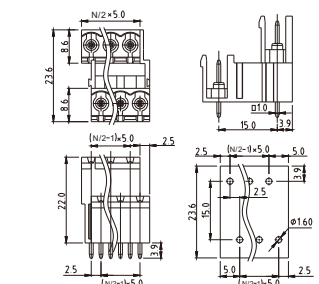

Electrical: cULus
Voltage rating: 300V
Current rating: 10A
Wire range:
Solid wire(AWG):
Stranded wire(AWG):

Withstanding Voltage: 1.6KV
Safety Approval: **cULus**

VF



Pitch 5.0mm
Open, Right angle
Poles 2*2p~2*24p
VFxx70510000G*
Number of poles

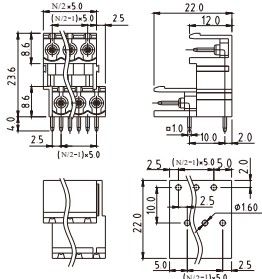

Electrical:	cULus
Voltage rating:	300V
Current rating:	10A
Wire range:	
Solid wire(AWG):	
Stranded wire(AWG):	

Withstanding Voltage:	1.6KV
Safety Approval:	cULus

VF

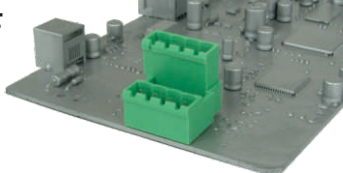

Pitch 5.0mm
Close, Vertical
Poles 2*2p~2*24p
VFxx7150000G*
Number of poles

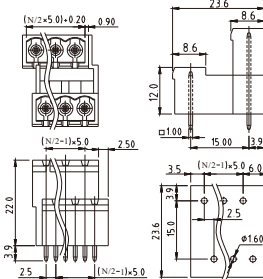

Electrical:	cULus
Voltage rating:	300V
Current rating:	10A
Wire range:	
Solid wire(AWG):	
Stranded wire(AWG):	

Withstanding Voltage:	1.6KV
Safety Approval:	cULus

VF



Pitch 5.0mm
W/F, Vertical
Poles 2*2p~2*24p
VFxx7250000G*
Number of poles

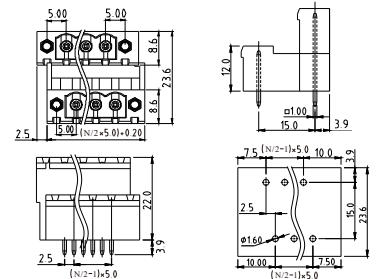

Electrical:	cULus
Voltage rating:	300V
Current rating:	10A
Wire range:	
Solid wire(AWG):	
Stranded wire(AWG):	

Withstanding Voltage:	1.6KV
Safety Approval:	cULus

VF



Pitch 5.0mm
Close, Right angle
Poles 2*2p~2*24p
VFxx71510000G*
Number of poles

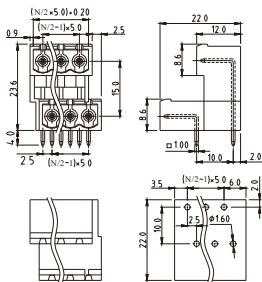

Electrical:	cULus
Voltage rating:	300V
Current rating:	10A
Wire range:	
Solid wire(AWG):	
Stranded wire(AWG):	

Withstanding Voltage:	1.6KV
Safety Approval:	cULus

VF

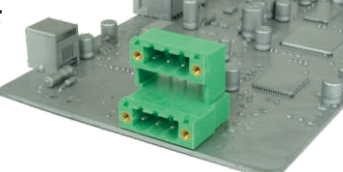

Pitch 5.0mm
W/F, Right angle
Poles 2*2p~2*24p
VFxx72510000G*
Number of poles

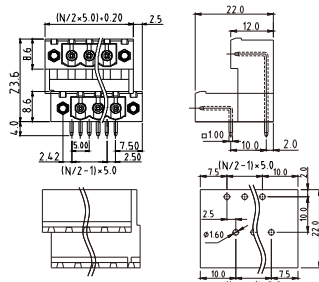

Electrical:	cULus
Voltage rating:	300V
Current rating:	10A
Wire range:	
Solid wire(AWG):	
Stranded wire(AWG):	

Withstanding Voltage:	1.6KV
Safety Approval:	cULus

VF

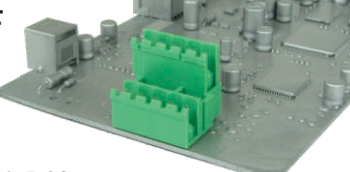

Pitch 5.08mm
Open, Vertical
Poles 2*2p~2*24p
VFxx50500000G*
Number of poles

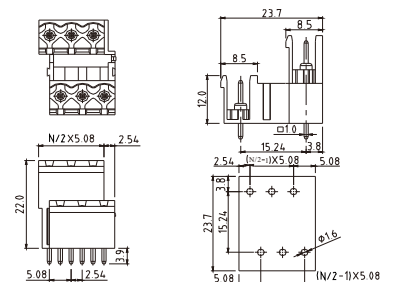

Electrical:	cULus
Voltage rating:	300V
Current rating:	10A
Wire range:	
Solid wire(AWG):	
Stranded wire(AWG):	

Withstanding Voltage:	1.6KV
Safety Approval:	cULus

E

VF



Pitch 5.08mm
Open, Right angle
Poles 2*2p~2*24p
VFxx50510000G*
Number of poles

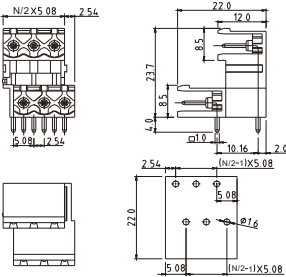

Electrical:	cULus
Voltage rating:	300V
Current rating:	10A
Wire range:	
Solid wire(AWG):	
Stranded wire(AWG):	

VF

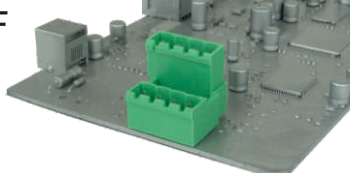

Pitch 5.08mm
Close, Vertical
Poles 2*2p~2*24p
VFxx51500000G*
Number of poles

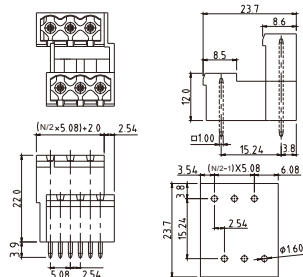

Electrical:	cULus
Voltage rating:	300V
Current rating:	10A
Wire range:	
Solid wire(AWG):	
Stranded wire(AWG):	

VF



Pitch 5.08mm
W/F, Vertical
Poles 2*2p~2*24p
VFxx52500000G*
Number of poles

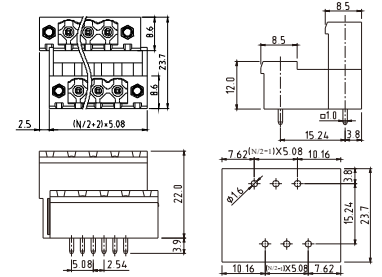

Electrical:	cULus
Voltage rating:	300V
Current rating:	10A
Wire range:	
Solid wire(AWG):	
Stranded wire(AWG):	

E

VF

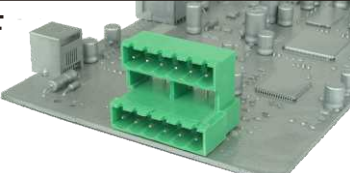

Pitch 5.08mm
Close, Right angle
Poles 2*2p~2*24p
VFxx51510000G*
Number of poles

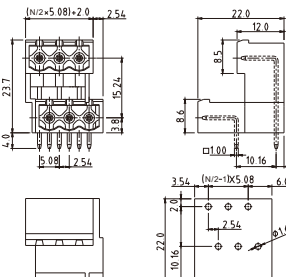

Electrical:	cULus
Voltage rating:	300V
Current rating:	10A
Wire range:	
Solid wire(AWG):	
Stranded wire(AWG):	

VF

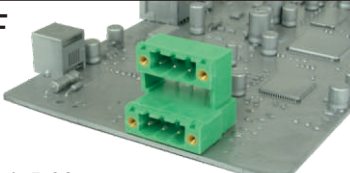

Pitch 5.08mm
W/F, Right angle
Poles 2*2p~2*24p
VFxx52510000G*
Number of poles

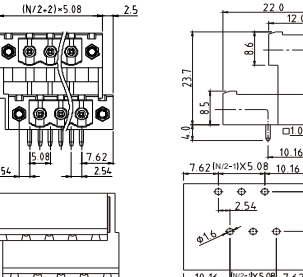

Electrical:	cULus
Voltage rating:	300V
Current rating:	10A
Wire range:	
Solid wire(AWG):	
Stranded wire(AWG):	

K3



Pitch 3.5mm
W/O flange, Right angle
Poles 3*2p~3*24p
K3xx1151A000G*
Number of poles

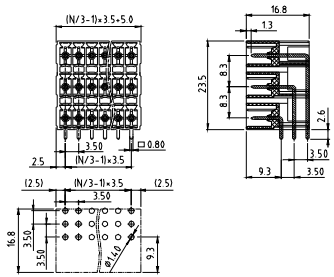

Electrical:	cULus
Voltage rating:	160V
Current rating:	5.5A
Wire range:	
Solid wire(AWG):	
Stranded wire(AWG):	

Withstanding Voltage:	1.6KV
Safety Approval:	cULus

Withstanding Voltage:	1.6KV
Safety Approval:	cULus

Withstanding Voltage:	1.32KV
Safety Approval:	(cULus) pending

K3



Pitch 3.5mm
W/flange, Right angle
Poles 3*2p~3*24p
K3xx1251A000G*
Number of poles

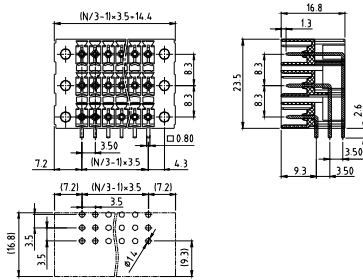

Electrical: cULus
Voltage rating: 160V
Current rating: 5.5A
Wire range:
Solid wire(AWG):
Stranded wire(AWG):

Withstanding Voltage: 1.32KV
Safety Approval: (cULus)pending

K3



Pitch 3.5mm
With latch, Right angle
Poles 3*2p~3*24p
K3xx1351A000G*
Number of poles

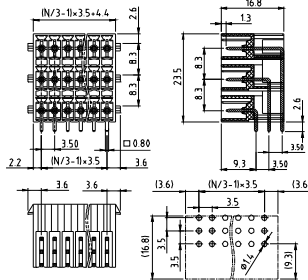

Electrical: cULus
Voltage rating: 160V
Current rating: 5.5A
Wire range:
Solid wire(AWG):
Stranded wire(AWG):

Withstanding Voltage: 1.32KV
Safety Approval: (cULus)pending

K3

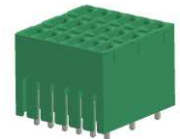

Pitch 3.5mm
W/O flange, Vertical
Poles 3*2p~3*24p
K3xx1150A000G*
Number of poles

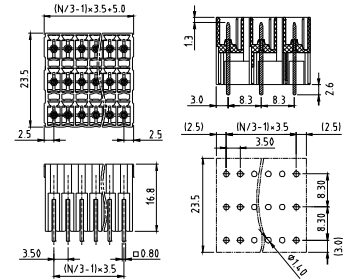

Electrical: cULus
Voltage rating: 160V
Current rating: 5.5A
Wire range:
Solid wire(AWG):
Stranded wire(AWG):

Withstanding Voltage: 1.32KV
Safety Approval: (cULus)pending

K3



Pitch 3.5mm
W/flange, Vertical
Poles 3*2p~3*24p
K3xx1250A000G*
Number of poles

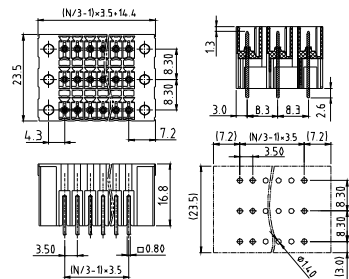

Electrical: cULus
Voltage rating: 160V
Current rating: 5.5A
Wire range:
Solid wire(AWG):
Stranded wire(AWG):

Withstanding Voltage: 1.32KV
Safety Approval: (cULus)pending

K3



Pitch 3.5mm
With latch, Vertical
Poles 3*2p~3*24p
K3xx1350A000G*
Number of poles

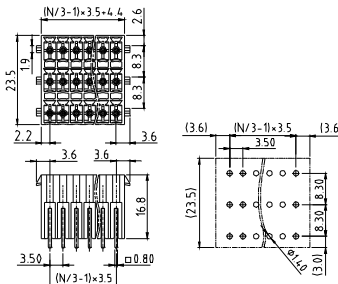

Electrical: cULus
Voltage rating: 160V
Current rating: 5.5A
Wire range:
Solid wire(AWG):
Stranded wire(AWG):

Withstanding Voltage: 1.32KV
Safety Approval: (cULus)pending

VE

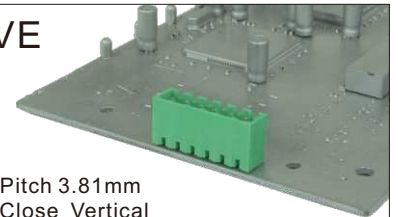

Pitch 3.81mm
Close Vertical
Poles 2p~24p
VExx31500000G*
Number of poles

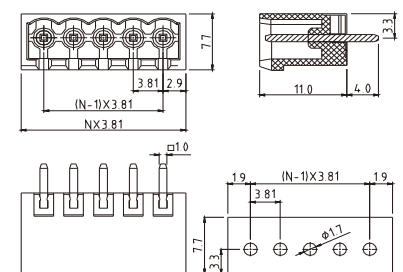

Electrical: cULus
Voltage rating: 300V
Current rating: 8A
Wire range:
Solid wire(AWG):
Stranded wire(AWG):

Withstanding Voltage: 1.6KV
Safety Approval: (cULus)

VE



Pitch 3.81mm
Close Right angle
Poles 2p~24p
VExx31510000G*
Number of poles

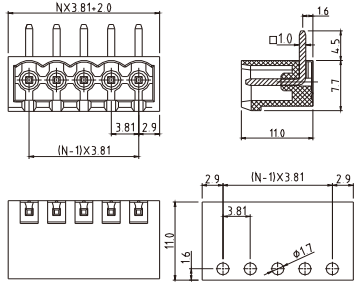

Electrical:	cULus
Voltage rating:	300V
Current rating:	8A
Wire range:	
Solid wire(AWG):	
Stranded wire(AWG):	

E

Withstanding Voltage:	1.6KV
Safety Approval:	cULus

VE

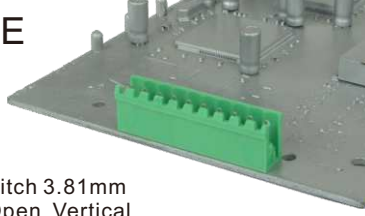

Pitch 3.81mm
Open Vertical
Poles 2p~24p
VExx30500000G*
Number of poles

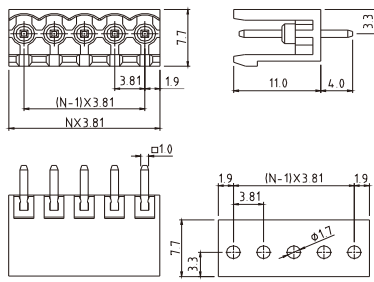

Electrical:	cULus
Voltage rating:	300V
Current rating:	8A
Wire range:	
Solid wire(AWG):	
Stranded wire(AWG):	

Withstanding Voltage:	1.6KV
Safety Approval:	cULus

VE

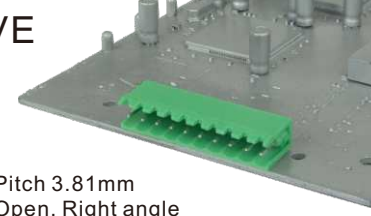

Pitch 3.81mm
Open, Right angle
Poles 2p~24p
VExx30510000G*
Number of poles

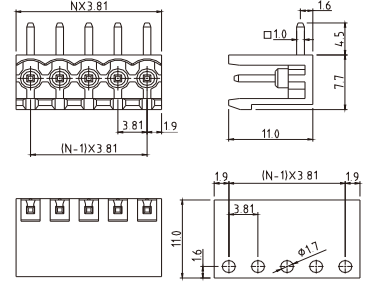

Electrical:	cULus
Voltage rating:	300V
Current rating:	8A
Wire range:	
Solid wire(AWG):	
Stranded wire(AWG):	

Withstanding Voltage:	1.6KV
Safety Approval:	cULus

VE

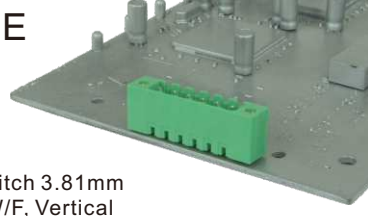

Pitch 3.81mm
W/F, Vertical
Poles 2p~24p
VExx32500000G*
Number of poles

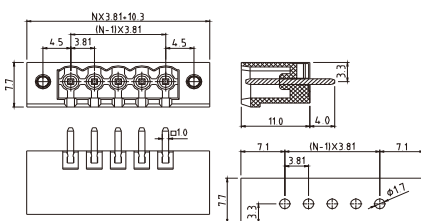

Electrical:	cULus
Voltage rating:	300V
Current rating:	8A
Wire range:	
Solid wire(AWG):	
Stranded wire(AWG):	

Withstanding Voltage:	1.6KV
Safety Approval:	cULus

VE

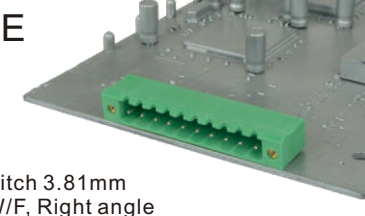

Pitch 3.81mm
W/F, Right angle
Poles 2p~24p
VExx32510000G*
Number of poles

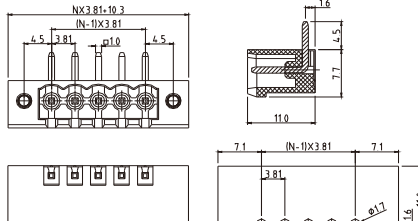

Electrical:	cULus
Voltage rating:	300V
Current rating:	8A
Wire range:	
Solid wire(AWG):	
Stranded wire(AWG):	

Withstanding Voltage:	1.6KV
Safety Approval:	cULus

VZ

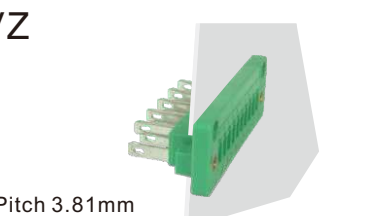

Pitch 3.81mm
Poles 2p~24p
VZxx30500000G*
Number of poles

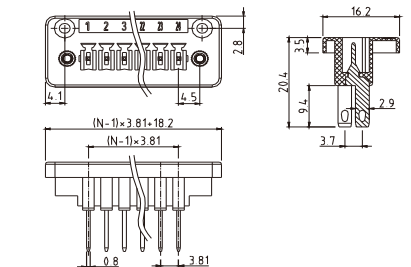

Electrical:	cULus
Voltage rating:	300V
Current rating:	10A
Wire range:	
Solid wire(AWG):	
Stranded wire(AWG):	

Withstanding Voltage:	1.6KV
Safety Approval:	cULus

VZ

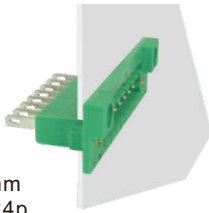

Pitch 5.08mm
Poles 2p~24p
VZxx50500000G*
Number of poles

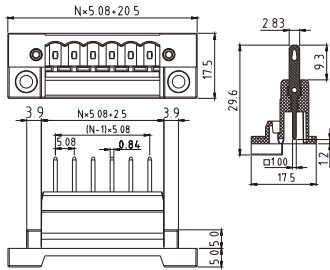

Electrical:	cULus
Voltage rating:	300V
Current rating:	12A
Wire range:	
Solid wire(AWG):	
Stranded wire(AWG):	
Withstanding Voltage:	1.6KV
Safety Approval:	cULus

V5



Pitch 3.81mm
Bottom cover fixed type
Poles 2p~24p
V5xx31500000G*
Number of poles

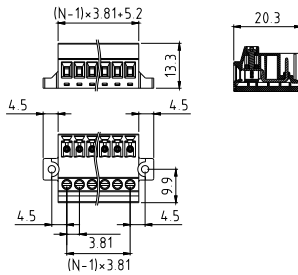

Electrical:	cULus
Voltage rating:	300V
Current rating:	8A
Wire range:	
Solid wire(AWG):	14-28
Stranded wire(AWG):	14-28
Torque(Lb-In) :	2.2
Screw:	M2
Wire strip length:	6mm
Withstanding Voltage:	1.6KV
Safety Approval:	cULus

V5



Pitch 3.81mm
W/F, Bottom cover fixed type
Poles 2p~24p
V5xx31510000G*
Number of poles

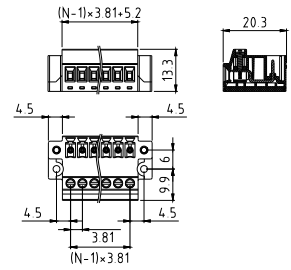

Electrical:	cULus
Voltage rating:	300V
Current rating:	8A
Wire range:	
Solid wire(AWG):	14-28
Stranded wire(AWG):	14-28
Torque(Lb-In) :	2.2
Screw:	M2
Wire strip length:	6mm
Withstanding Voltage:	1.6KV
Safety Approval:	cULus

V5



Pitch 3.81mm
Dinrail holder A type
Poles 3p~24p
V5xx31520000G*
Number of poles

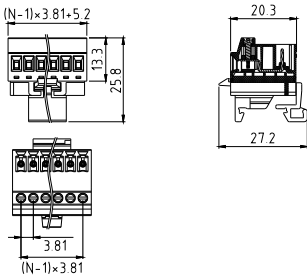

Electrical:	cULus
Voltage rating:	300V
Current rating:	8A
Wire range:	
Solid wire(AWG):	14-28
Stranded wire(AWG):	14-28
Torque(Lb-In) :	2.2
Screw:	M2
Wire strip length:	6mm
Withstanding Voltage:	1.6KV
Safety Approval:	cULus

V5



Pitch 3.81mm
W/F, Dinrail holder A type
Poles 3p~24p
V5xx31530000G*
Number of poles

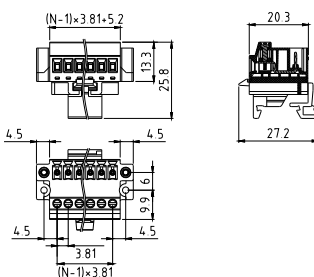

Electrical:	cULus
Voltage rating:	300V
Current rating:	8A
Wire range:	
Solid wire(AWG):	14-28
Stranded wire(AWG):	14-28
Torque(Lb-In) :	2.2
Screw:	M2
Wire strip length:	6mm
Withstanding Voltage:	1.6KV
Safety Approval:	cULus

V5



Pitch 5.08mm
Bottom cover fixed type
Poles 2p~24p
V5xx51x00000G*
Number of poles

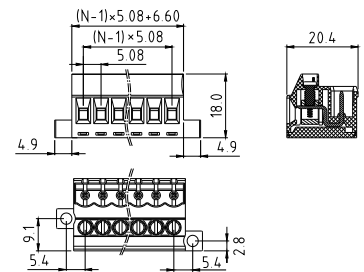

Electrical:	cULus
Voltage rating:	300V
Current rating:	12A
Wire range:	
Solid wire(AWG):	12-30
Stranded wire(AWG):	12-30
Torque(Lb-In) :	5.2
Screw:	M3
Wire strip length:	6-7mm
Withstanding Voltage:	1.6KV
Safety Approval:	cULus

V5



Pitch 5.08mm
W/F, Bottom cover fixed type
Poles 2p~24p
V5xx51x10000G*
Number of poles

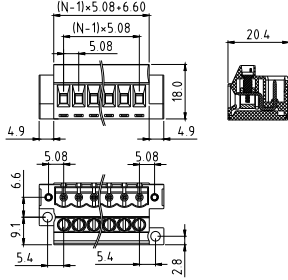

Electrical:	cULus
Voltage rating:	300V
Current rating:	12A
Wire range:	
Solid wire(AWG):	12-30
Stranded wire(AWG):	12-30
Torque(Lb-In) :	5.2

Screw:	M3
Wire strip length:	6-7mm
Withstanding Voltage:	1.6KV
Safety Approval:	cULus

V5



Pitch 5.08mm
Dinrail holder A type
Poles 2p~24p
V5xx51x20000G*
Number of poles

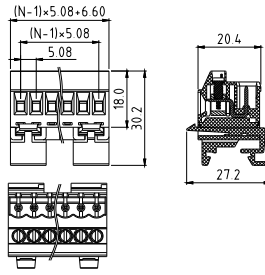

Electrical:	cULus
Voltage rating:	300V
Current rating:	12A
Wire range:	
Solid wire(AWG):	12-30
Stranded wire(AWG):	12-30
Torque(Lb-In) :	5.2

Screw:	M3
Wire strip length:	6-7mm
Withstanding Voltage:	1.6KV
Safety Approval:	cULus

V5



Pitch 5.08mm
W/F, Dinrail holder A type
Poles 2p~24p
V5xx51x30000G*
Number of poles

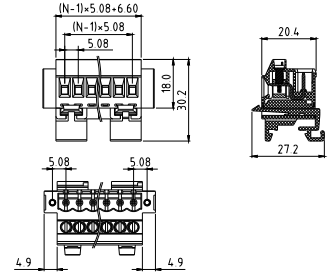

Electrical:	cULus
Voltage rating:	300V
Current rating:	12A
Wire range:	
Solid wire(AWG):	12-30
Stranded wire(AWG):	12-30
Torque(Lb-In) :	5.2

Screw:	M3
Wire strip length:	6-7mm
Withstanding Voltage:	1.6KV
Safety Approval:	cULus

V5



Pitch 5.08mm
Dinrail holder B type
Poles 2p~24p
V5xx51x40000G*
Number of poles

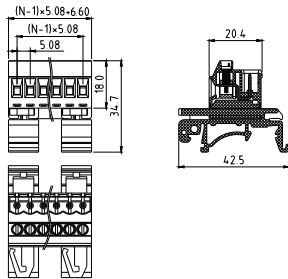

Electrical:	cULus
Voltage rating:	300V
Current rating:	12A
Wire range:	
Solid wire(AWG):	12-30
Stranded wire(AWG):	12-30
Torque(Lb-In) :	5.2

Screw:	M3
Wire strip length:	6-7mm
Withstanding Voltage:	1.6KV
Safety Approval:	cULus

V5



Pitch 5.08mm
W/F, Dinrail holder B type
Poles 2p~24p
V5xx51x50000G*
Number of poles

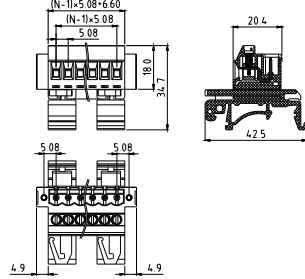

Electrical:	cULus
Voltage rating:	300V
Current rating:	12A
Wire range:	
Solid wire(AWG):	12-30
Stranded wire(AWG):	12-30
Torque(Lb-In) :	5.2

Screw:	M3
Wire strip length:	6-7mm
Withstanding Voltage:	1.6KV
Safety Approval:	cULus

NC

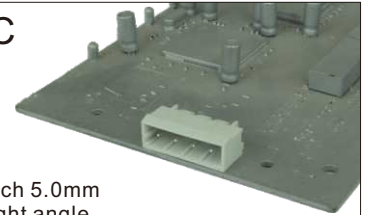

Pitch 5.0mm
Right angle
Poles 2p~24p
NCxx71810000G*
Number of poles

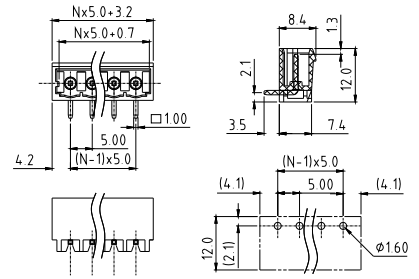

Electrical:	cULus
Voltage rating:	300V
Current rating:	8A
Wire range:	
Solid wire(AWG):	
Stranded wire(AWG):	
Torque(Lb-In) :	

Screw:	
Wire strip length:	
Withstanding Voltage:	1.6KV
Safety Approval:	cULus

NC

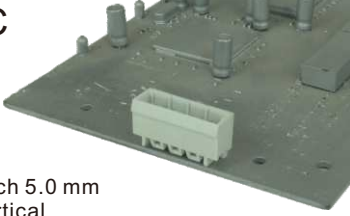

Pitch 5.0 mm
Vertical
Poles 2p~24p
NCxx7180000G*
Number of poles

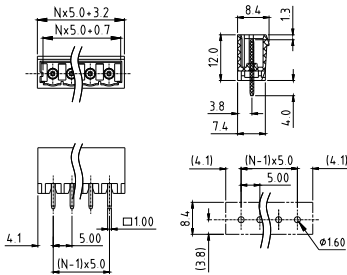

Electrical:	cULus
Voltage rating:	300V
Current rating:	8A
Wire range:	
Solid wire(AWG):	
Stranded wire(AWG):	
Torque(Lb-In) :	

Screw:	
Wire strip length:	
Withstanding Voltage:	1.6KV
Safety Approval:	cULus

NC



Pitch 5.0mm
Right angle, W/hook holder
(100% protected against mismatching)
Poles 2p~24p
NCxx72810000G*
Number of poles

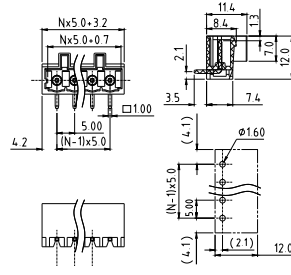

Electrical:	cULus
Voltage rating:	300V
Current rating:	8A
Wire range:	
Solid wire(AWG):	
Stranded wire(AWG):	
Torque(Lb-In) :	

Screw:	
Wire strip length:	
Withstanding Voltage:	1.6KV
Safety Approval:	cULus

NC

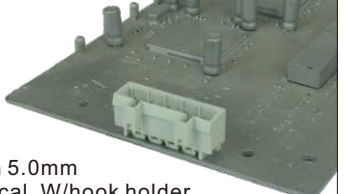

Pitch 5.0mm
Vertical, W/hook holder
(100% protected against mismatching)
Poles 2p~24p
NCxx7280000G*
Number of poles

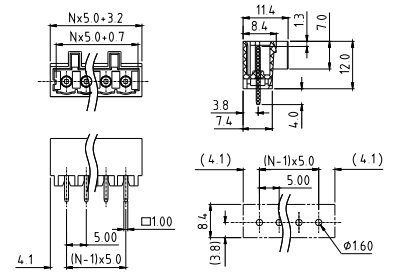

Electrical:	cULus
Voltage rating:	300V
Current rating:	8A
Wire range:	
Solid wire(AWG):	
Stranded wire(AWG):	
Torque(Lb-In) :	

Screw:	
Wire strip length:	
Withstanding Voltage:	1.6KV
Safety Approval:	cULus

NC



Pitch 7.5mm-Right angle
Poles 2p~16p
NCxxA1810000G*
Number of poles

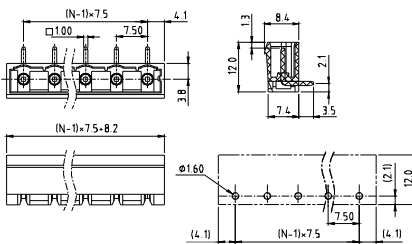

Electrical:	cULus
Voltage rating:	300V
Current rating:	8A
Wire range:	
Solid wire(AWG):	
Stranded wire(AWG):	
Torque(Lb-In) :	

Screw:	
Wire strip length:	
Withstanding Voltage:	1.6KV
Safety Approval:	(cULus) pending

NC



Pitch 7.5mm-Vertical
Poles 2p~16p
NCxxA1800000G*
Number of poles

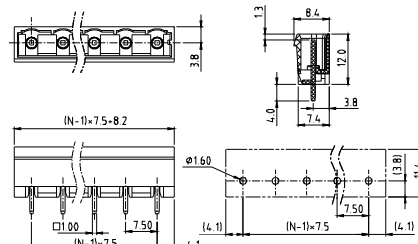

Electrical:	cULus
Voltage rating:	300V
Current rating:	8A
Wire range:	
Solid wire(AWG):	
Stranded wire(AWG):	
Torque(Lb-In) :	

Screw:	
Wire strip length:	
Withstanding Voltage:	1.6KV
Safety Approval:	(cULus) pending

NC

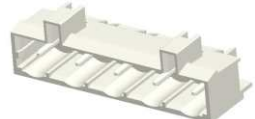

Pitch 7.5mm-Right angle
W/hook holder
(100% protected against mismatching)
Poles 2p~16p
NCxxA2810000G*
Number of poles

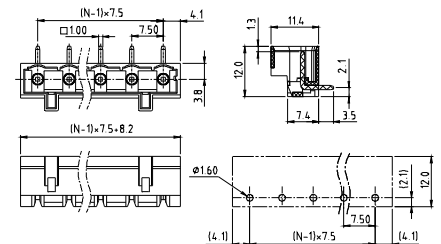

Electrical:	cULus
Voltage rating:	300V
Current rating:	8A
Wire range:	
Solid wire(AWG):	
Stranded wire(AWG):	
Torque(Lb-In) :	

Screw:	
Wire strip length:	
Withstanding Voltage:	1.6KV
Safety Approval:	(cULus) pending

E

NC

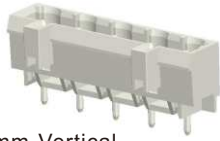

Pitch 7.5mm-Vertical
W/hook holder
(100% protected against mismatching)
Poles 2p~16p
NCxxA2800000G*
Number of poles

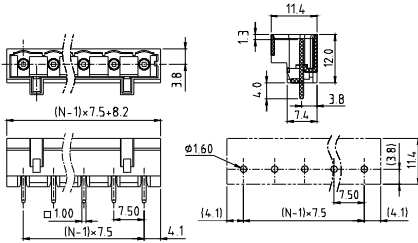

Electrical:	cULus
Voltage rating:	300V
Current rating:	8A
Wire range:	
Solid wire(AWG):	
Stranded wire(AWG):	
Torque(Lb-In) :	
Screw:	
Wire strip length:	
Withstanding Voltage:	1.6KV
Safety Approval:	(cULus) pending

VS

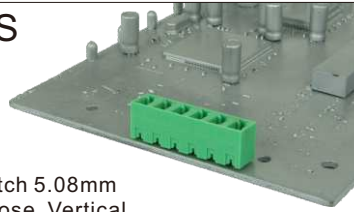

Pitch 5.08mm
Close, Vertical
Poles 2p~24p
VSxx51500000G*
Number of poles

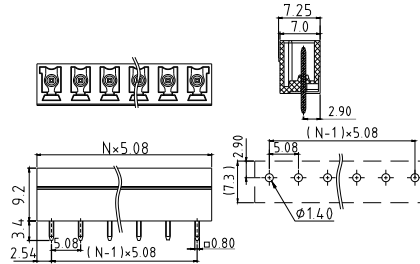

Electrical:	cULus
Voltage rating:	300V
Current rating:	10A
Wire range:	
Solid wire(AWG):	
Stranded wire(AWG):	
Torque(Lb-In) :	
Screw:	
Wire strip length:	
Withstanding Voltage:	1.6KV
Safety Approval:	cULus

VS

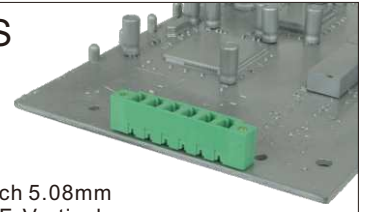

Pitch 5.08mm
W/F, Vertical
Poles 2p~24p
VSxx52500000G*
Number of poles

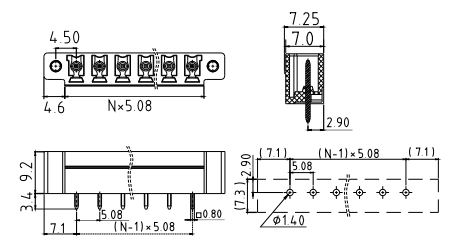

Electrical:	cULus
Voltage rating:	300V
Current rating:	10A
Wire range:	
Solid wire(AWG):	
Stranded wire(AWG):	
Torque(Lb-In) :	
Screw:	
Wire strip length:	
Withstanding Voltage:	1.6KV
Safety Approval:	cULus

E

VS

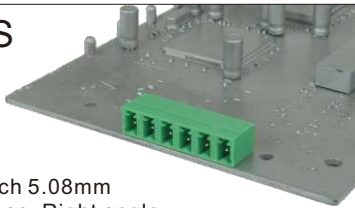

Pitch 5.08mm
Close, Right angle
Poles 2p~24p
VSxx51510000G*
Number of poles

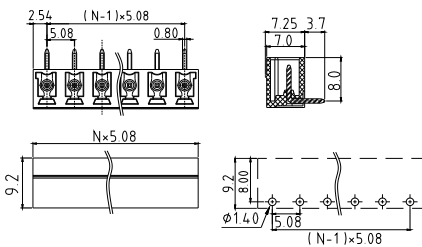

Electrical:	cULus
Voltage rating:	300V
Current rating:	10A
Wire range:	
Solid wire(AWG):	
Stranded wire(AWG):	
Torque(Lb-In) :	
Screw:	
Wire strip length:	
Withstanding Voltage:	1.6KV
Safety Approval:	cULus

VS



Pitch 5.08mm
W/F, Right angle
Poles 2p~24p
VSxx52510000G*
Number of poles

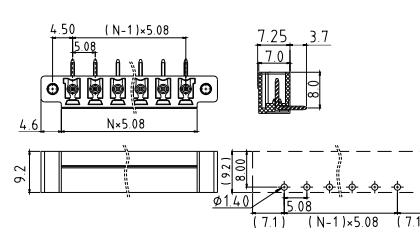

Electrical:	cULus
Voltage rating:	300V
Current rating:	10A
Wire range:	
Solid wire(AWG):	
Stranded wire(AWG):	
Torque(Lb-In) :	
Screw:	
Wire strip length:	
Withstanding Voltage:	1.6KV
Safety Approval:	cULus

K4



Pitch 5.08mm(Mounting fixed type)
Poles 3p~24p
K4xx53800000G*

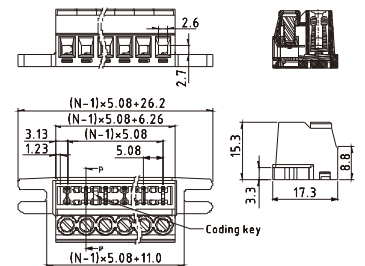

Electrical:	cULus
Voltage rating:	300V
Current rating:	10A
Wire range:	
Solid wire(AWG):	14-24
Stranded wire(AWG):	14-24
Torque(Lb-In) :	4.5
Screw:	M3.0
Wire strip length:	6-7mm
Safety Approval:	(cULus) pending

K4



Pitch 5.08mm(Dip solder type)
Poles 3p~24p
K4xx53820000G*

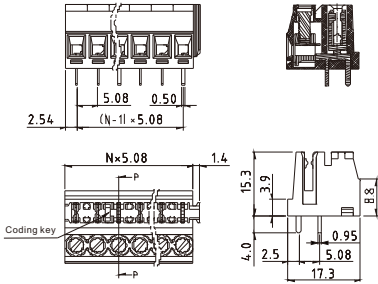

Electrical:	cULus
Voltage rating:	300V
Current rating:	10A
Wire range:	
Solid wire(AWG):	14-24
Stranded wire(AWG):	14-24
Torque(Lb-In) :	4.5

Screw:	M3.0
Wire strip length:	6-7mm
Safety Approval:	(cULus) pending

V9



Pitch 5.08mm
Bottom cover fixed type
Poles 2p~24p
V9xx51500000G*
Number of poles

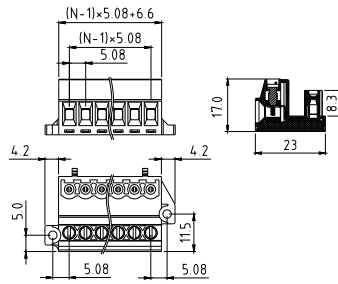

Electrical:	cULus
Voltage rating:	300V
Current rating:	12A
Wire range:	
Solid wire(AWG):	12-30
Stranded wire(AWG):	12-30
Torque(Lb-In) :	5.2

Screw:	M3
Wire strip length:	6-7mm
Withstanding Voltage:	1.6KV
Safety Approval:	(cULus)

V9

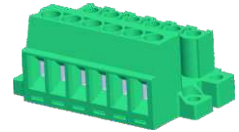

Pitch 5.08mm
W/F, Bottom cover fixed type
Poles 2p~24p
V9xx51510000G*
Number of poles

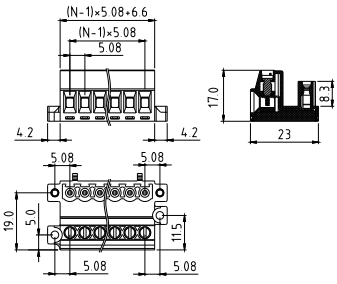

Electrical:	cULus
Voltage rating:	300V
Current rating:	12A
Wire range:	
Solid wire(AWG):	12-30
Stranded wire(AWG):	12-30
Torque(Lb-In) :	5.2

Screw:	M3
Wire strip length:	6-7mm
Withstanding Voltage:	1.6KV
Safety Approval:	(cULus)

V9



Pitch 5.08mm
Dinrail holder A type
Poles 2p~24p
V9xx51520000G*
Number of poles

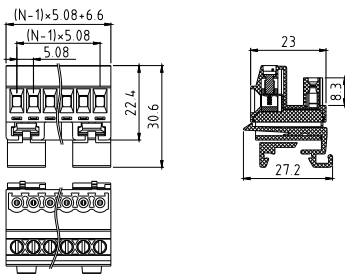

Electrical:	cULus
Voltage rating:	300V
Current rating:	12A
Wire range:	
Solid wire(AWG):	12-30
Stranded wire(AWG):	12-30
Torque(Lb-In) :	5.2

Screw:	M3
Wire strip length:	6-7mm
Withstanding Voltage:	1.6KV
Safety Approval:	(cULus)

V9



Pitch 5.08mm
W/F, Dinrail holder A type
Poles 2p~24p
V9xx51530000G*
Number of poles

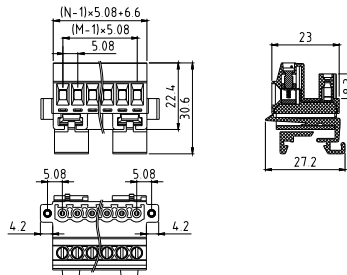

Electrical:	cULus
Voltage rating:	300V
Current rating:	12A
Wire range:	
Solid wire(AWG):	12-30
Stranded wire(AWG):	12-30
Torque(Lb-In) :	5.2

Screw:	M3
Wire strip length:	6-7mm
Withstanding Voltage:	1.6KV
Safety Approval:	(cULus)

V9



Pitch 5.08mm
Dinrail holder B type
Poles 2p~24p
V9xx51540000G*
Number of poles

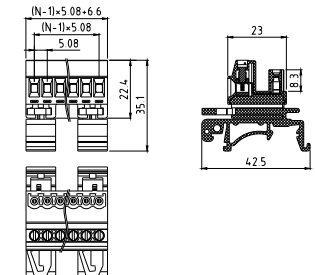

Electrical:	cULus
Voltage rating:	300V
Current rating:	12A
Wire range:	
Solid wire(AWG):	12-30
Stranded wire(AWG):	12-30
Torque(Lb-In) :	5.2

Screw:	M3
Wire strip length:	6-7mm
Withstanding Voltage:	1.6KV
Safety Approval:	(cULus)

V9



Pitch 5.08mm
W/F, Dinrail holder B type
Poles 2p~24p
V9xx51550000G*
Number of poles

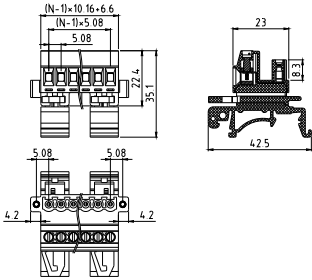

Electrical:	cULus
Voltage rating:	300V
Current rating:	12A
Wire range:	
Solid wire(AWG):	12-30
Stranded wire(AWG):	12-30
Torque(Lb-In) :	5.2

Screw:	M3
Wire strip length:	6-7mm
Withstanding Voltage:	1.6KV
Safety Approval:	

VC



Pitch 7.62mm
Right angle(Two tail A type)
Poles 2p~16p
VCxx00500000G*
Number of poles

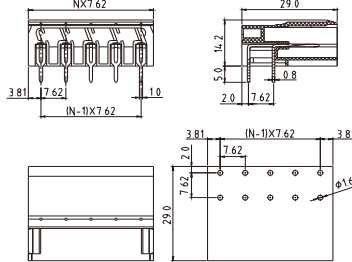

Electrical:	cULus	TUV
Voltage rating:	300V	800V
Current rating:	32A	32A
Wire range:		
Solid wire(AWG):		
Stranded wire(AWG):		

Withstanding Voltage:	1.6KV	6KV
Safety Approval:		

VC

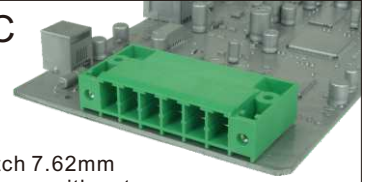

Pitch 7.62mm
Flange with nut
Right angle(Two tail A type)
Poles 2p~16p
VCxx01500000G*
Number of poles

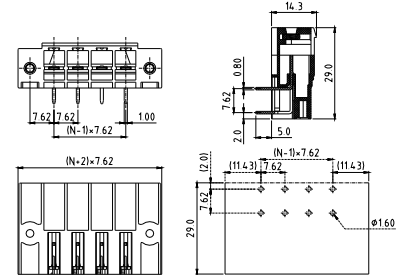

Electrical:	cULus	TUV
Voltage rating:	300V	800V
Current rating:	32A	32A
Wire range:		
Solid wire(AWG):		
Stranded wire(AWG):		

Withstanding Voltage:	1.6KV	6KV
Safety Approval:		

VC

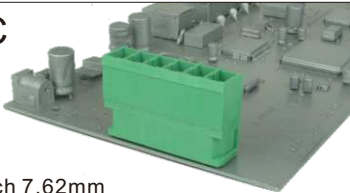

Pitch 7.62mm
Vertical(Two tail A type)
Poles 2p~16p
VCxx00510000G*
Number of poles

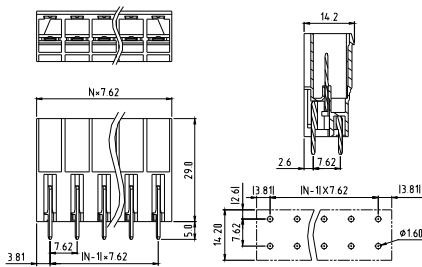

Electrical:	cULus	TUV
Voltage rating:	300V	800V
Current rating:	32A	32A
Wire range:		
Solid wire(AWG):		
Stranded wire(AWG):		

Withstanding Voltage:	1.6KV	6KV
Safety Approval:		

VC

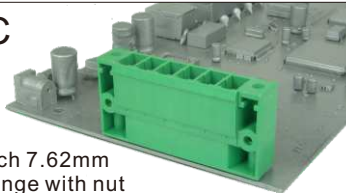

Pitch 7.62mm
Vertical(Two tail A type)
Poles 2p~16p
VCxx01510000G*
Number of poles

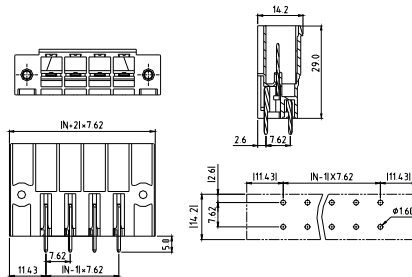

Electrical:	cULus	TUV
Voltage rating:	300V	800V
Current rating:	32A	32A
Wire range:		
Solid wire(AWG):		
Stranded wire(AWG):		

Withstanding Voltage:	1.6KV	6KV
Safety Approval:		

VC



Pitch 7.62mm-Close
Right angle(Three tail B type)(PCB down)
Poles 2p~16p
VCxx005C0000G*
Number of poles

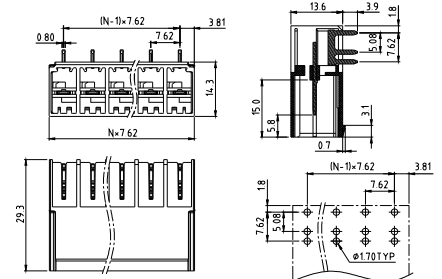

Electrical:	cULus
Voltage rating:	300V
Current rating:	41A
Wire range:	
Solid wire(AWG):	
Stranded wire(AWG):	
Torque(Lb-In) :	

Screw:	
Wire strip length:	
Withstanding Voltage:	1.6KV
Safety Approval:	

VC



Pitch 7.62mm-Close
Right angle(Three tail B type)(PCB up)
Poles 2p~16p
VCxx005B0000G*
Number of poles

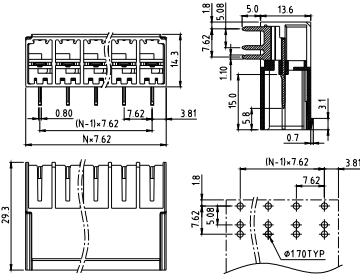

Electrical: cULus
Voltage rating: 300V
Current rating: 41A
Wire range:
Solid wire(AWG):
Stranded wire(AWG):
Torque(Lb-In) :

Screw:
Wire strip length:
Withstanding Voltage: 1.6KV
Safety Approval: **cULus**

VC



Pitch 7.62mm-W/flange
Right angle(Three tail B type)(PCB down)
Poles 2p~16p
VCxx015C0000G*
Number of poles

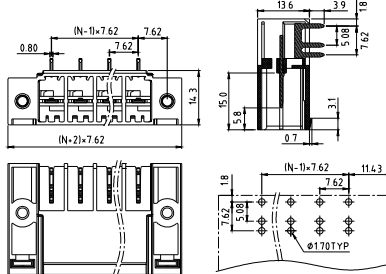

Electrical: cULus
Voltage rating: 300V
Current rating: 41A
Wire range:
Solid wire(AWG):
Stranded wire(AWG):
Torque(Lb-In) :

Screw:
Wire strip length:
Withstanding Voltage: 1.6KV
Safety Approval: **cULus**

VC



Pitch 7.62mm-W/flange
Right angle(Three tail B type)(PCB up)
Poles 2p~16p
VCxx015B0000G*
Number of poles

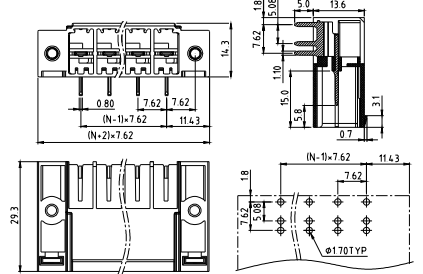

Electrical: cULus
Voltage rating: 300V
Current rating: 41A
Wire range:
Solid wire(AWG):
Stranded wire(AWG):
Torque(Lb-In) :

Screw:
Wire strip length:
Withstanding Voltage: 1.6KV
Safety Approval: **cULus**

VC



Pitch 7.62mm
Close, Vertical(Three tail B type)
Poles 2p~16p
VCxx005A0000G*
Number of poles

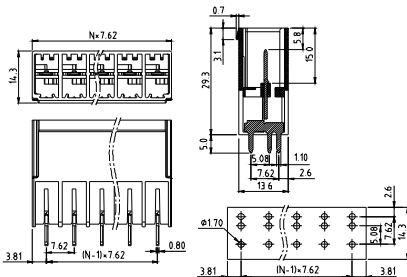

Electrical: cULus
Voltage rating: 300V
Current rating: 41A
Wire range:
Solid wire(AWG):
Stranded wire(AWG):
Torque(Lb-In) :

Screw:
Wire strip length:
Withstanding Voltage: 1.6KV
Safety Approval: **cULus**

VC



Pitch 7.62mm
W/flange, Vertical(Three tail B type)
Poles 2p~16p
VCxx015A0000G*
Number of poles

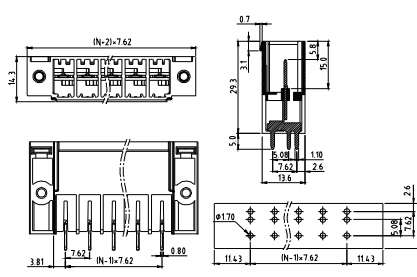

Electrical: cULus
Voltage rating: 300V
Current rating: 41A
Wire range:
Solid wire(AWG):
Stranded wire(AWG):
Torque(Lb-In) :

Screw:
Wire strip length:
Withstanding Voltage: 1.6KV
Safety Approval: **cULus**

VC



Pitch 7.62mm
Feed-through header with slip-on connection
Poles 2p~16p
VCxx02510000G*
Number of poles

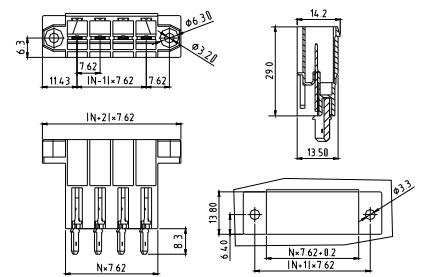

Electrical: cULus IEC
Voltage rating: 300V 800V
Current rating: 32A 32A
Wire range:
Solid wire(AWG):
Stranded wire(AWG):
Torque(Lb-In) :

Screw:
Wire strip length:
Withstanding Voltage: 1.6KV 6KV
Safety Approval: **cULus** **tUV**

E

KS



Pitch 7.62mm
Vertical
Poles 2P~16P
KSxx0150000G*
Number of poles

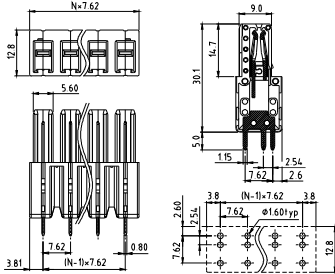

Electrical: cULus
Voltage rating: 300V
Current rating: 41A
Wire range:
Solid wire(AWG):
Stranded wire(AWG):
Torque(Lb-In) :

Screw:
Wire strip length:
Withstanding Voltage: 1.6KV
Safety Approval: **cULus**

KS



Pitch 7.62mm
W/flange, Vertical
Poles 2p~16p
KSxx0250000G*
Number of poles

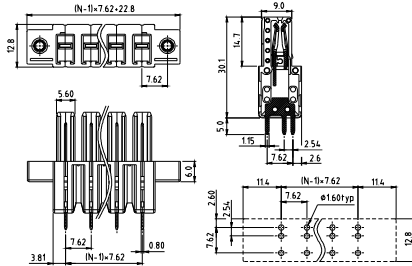

Electrical: cULus
Voltage rating: 300V
Current rating: 41A
Wire range:
Solid wire(AWG):
Stranded wire(AWG):
Torque(Lb-In) :

Screw:
Wire strip length:
Withstanding Voltage: 1.6KV
Safety Approval: **cULus**

KS



Pitch 7.62mm
Right angle(PCB down)
Poles 2p~16p
KSxx01510000G*
Number of poles

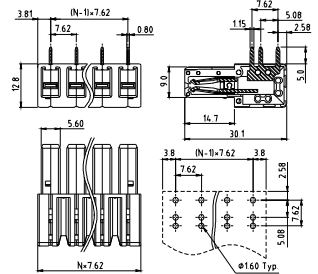

Electrical: cULus
Voltage rating: 300V
Current rating: 41A
Wire range:
Solid wire(AWG):
Stranded wire(AWG):
Torque(Lb-In) :

Screw:
Wire strip length:
Withstanding Voltage: 1.6KV
Safety Approval: **cULus**

KS



Pitch 7.62mm
Right angle(PCB up)
Poles 2p~16p
KSxx01520000G*
Number of poles

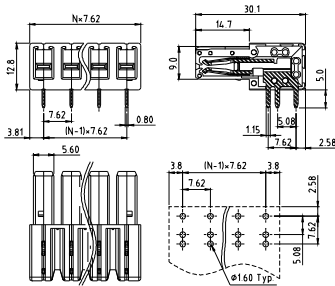

Electrical: cULus
Voltage rating: 300V
Current rating: 41A
Wire range:
Solid wire(AWG):
Stranded wire(AWG):
Torque(Lb-In) :

Screw:
Wire strip length:
Withstanding Voltage: 1.6KV
Safety Approval: **cULus**

KS



Pitch 7.62mm
W/flange, Right angle(PCB down)
Poles 2p~16p
KSxx02510000G*
Number of poles

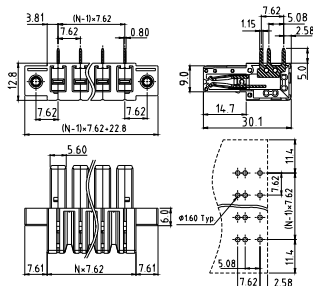

Electrical: cULus
Voltage rating: 300V
Current rating: 41A
Wire range:
Solid wire(AWG):
Stranded wire(AWG):
Torque(Lb-In) :

Screw:
Wire strip length:
Withstanding Voltage: 1.6KV
Safety Approval: **cULus**

KS



Pitch 7.62mm
W/flange, Right angle(PCB up)
Poles 2p~16p
KSxx02520000G*
Number of poles

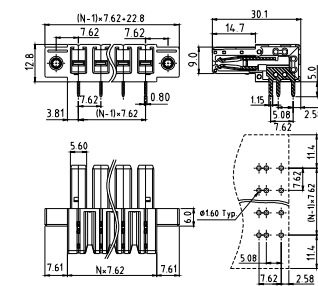

Electrical: cULus
Voltage rating: 300V
Current rating: 41A
Wire range:
Solid wire(AWG):
Stranded wire(AWG):
Torque(Lb-In) :

Screw:
Wire strip length:
Withstanding Voltage: 1.6KV
Safety Approval: **cULus**

EW



Pitch 10.16mm
Close, Vertical
Poles 2p~12p
EWxx6150000G*
Number of poles

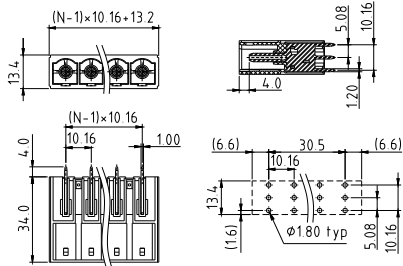

Electrical:	cULus	IEC
Voltage rating:	300V	1000V
Current rating:	55A	76A
Wire range:		
Solid wire(AWG):		
Stranded wire(AWG):		
Torque(Lb-In) :		

Screw:		
Wire strip length:		
Withstanding Voltage:	1.6KV	8KV
Safety Approval:	cULus	

EW



Pitch 10.16mm
W/F, Vertical
Poles 2p~12p
EWxx6250000G*
Number of poles

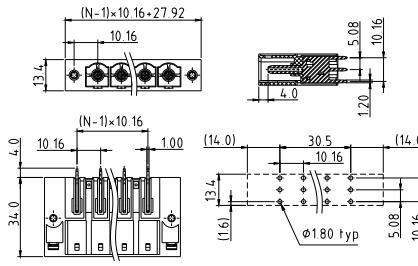

Electrical:	cULus	IEC
Voltage rating:	300V	1000V
Current rating:	55A	76A
Wire range:		
Solid wire(AWG):		
Stranded wire(AWG):		
Torque(Lb-In) :		

Screw:		
Wire strip length:		
Withstanding Voltage:	1.6KV	8KV
Safety Approval:	cULus	

EW



Pitch 10.16mm
Close, Right angle(PCB down)
Poles 2p~12p
EWxx61510000G*
Number of poles

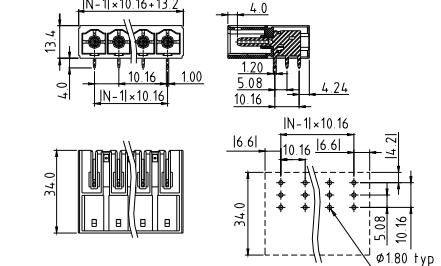

Electrical:	cULus	IEC
Voltage rating:	300V	1000V
Current rating:	55A	76A
Wire range:		
Solid wire(AWG):		
Stranded wire(AWG):		
Torque(Lb-In) :		

Screw:		
Wire strip length:		
Withstanding Voltage:	1.6KV	8KV
Safety Approval:	cULus	

EW



Pitch 10.16mm
Close, Right angle(PCB up)
Poles 2p~12p
EWxx61520000G*
Number of poles

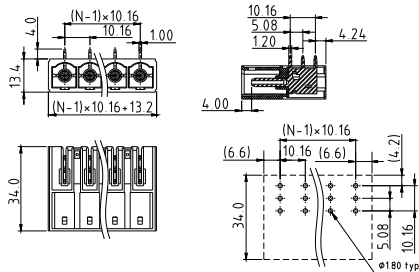

Electrical:	cULus	IEC
Voltage rating:	300V	1000V
Current rating:	55A	76A
Wire range:		
Solid wire(AWG):		
Stranded wire(AWG):		
Torque(Lb-In) :		

Screw:		
Wire strip length:		
Withstanding Voltage:	1.6KV	8KV
Safety Approval:	cULus	

EW



Pitch 10.16mm
W/F, Right angle(PCB down)
Poles 2p~12p
EWxx62510000G*
Number of poles

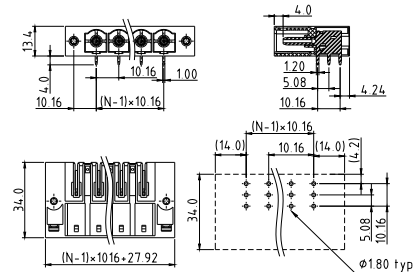

Electrical:	cULus	IEC
Voltage rating:	300V	1000V
Current rating:	55A	76A
Wire range:		
Solid wire(AWG):		
Stranded wire(AWG):		
Torque(Lb-In) :		

Screw:		
Wire strip length:		
Withstanding Voltage:	1.6KV	8KV
Safety Approval:	cULus	

EW



Pitch 10.16mm
W/F, Right angle(PCB up)
Poles 2p~12p
EWxx62520000G*
Number of poles

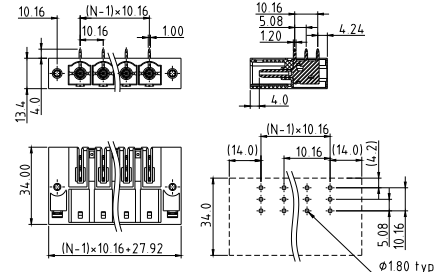

Electrical:	cULus	IEC
Voltage rating:	300V	1000V
Current rating:	55A	76A
Wire range:		
Solid wire(AWG):		
Stranded wire(AWG):		
Torque(Lb-In) :		

Screw:		
Wire strip length:		
Withstanding Voltage:	1.6KV	8KV
Safety Approval:	cULus	

E

KL



Pitch 10.16mm
Vertical
Poles 2P~12P
KLxx6150000G*
Number of poles

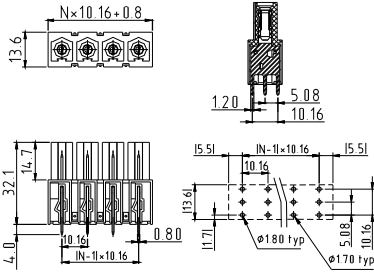

Electrical:	cULus	IEC
Voltage rating:	300V	1000V
Current rating:	55A	76A
Wire range:		
Solid wire(AWG):		
Stranded wire(AWG):		
Torque(Lb-In) :		

Screw:

Wire strip length:		
Withstanding Voltage:	1.6KV	8KV
Safety Approval:	cULus	

KL



Pitch 10.16mm
W/F, Vertical
Poles 2P~12P
KLxx6250000G*
Number of poles

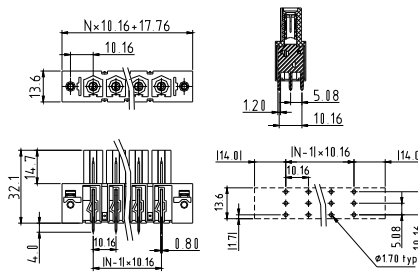

Electrical:	cULus	IEC
Voltage rating:	300V	1000V
Current rating:	55A	76A
Wire range:		
Solid wire(AWG):		
Stranded wire(AWG):		
Torque(Lb-In) :		

Screw:

Wire strip length:		
Withstanding Voltage:	1.6KV	8KV
Safety Approval:	cULus	

KL



Pitch 10.16mm
Right angle(PCB up)
Poles 2P~12P
KLxx61520000G*
Number of poles

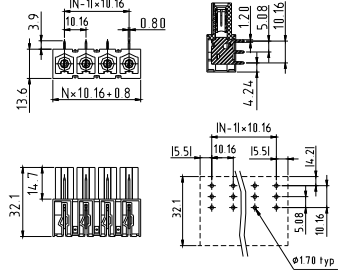

Electrical:	cULus	IEC
Voltage rating:	300V	1000V
Current rating:	55A	76A
Wire range:		
Solid wire(AWG):		
Stranded wire(AWG):		
Torque(Lb-In) :		

Screw:

Wire strip length:		
Withstanding Voltage:	1.6KV	8KV
Safety Approval:	cULus	

KL



Pitch 10.16mm
W/F, Right angle(PCB up)
Poles 2P~12P
KLxx62520000G*
Number of poles

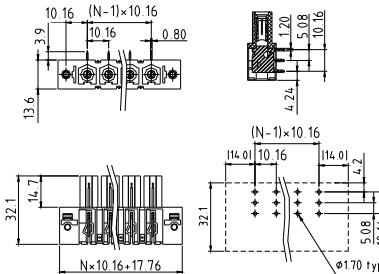

Electrical:	cULus	IEC
Voltage rating:	300V	1000V
Current rating:	55A	76A
Wire range:		
Solid wire(AWG):		
Stranded wire(AWG):		
Torque(Lb-In) :		

Screw:

Wire strip length:		
Withstanding Voltage:	1.6KV	8KV
Safety Approval:	cULus	

KL



Pitch 10.16mm
Right angle(PCB down)
Poles 2P~12P
KLxx61510000G*
Number of poles

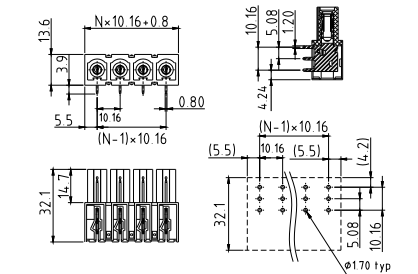

Electrical:	cULus	IEC
Voltage rating:	300V	1000V
Current rating:	55A	76A
Wire range:		
Solid wire(AWG):		
Stranded wire(AWG):		
Torque(Lb-In) :		

Screw:

Wire strip length:		
Withstanding Voltage:	1.6KV	8KV
Safety Approval:	cULus	

KL



Pitch 10.16mm
W/F, Right angle(PCB down)
Poles 2P~12P
KLxx62510000G*
Number of poles

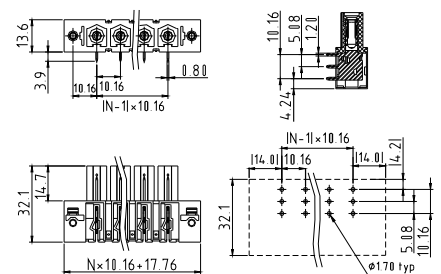

Electrical:	cULus	IEC
Voltage rating:	300V	1000V
Current rating:	55A	76A
Wire range:		
Solid wire(AWG):		
Stranded wire(AWG):		
Torque(Lb-In) :		

Screw:

Wire strip length:		
Withstanding Voltage:	1.6KV	8KV
Safety Approval:	cULus	

KJ



Pitch 10.16mm
Poles 2P~12P
KJxx6150000G*
Number of poles

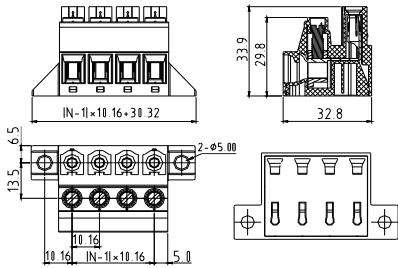

Electrical:	cULus	IEC
Voltage rating:	600V	1000V
Current rating:	55A	76A
Wire range:		
Solid wire(AWG):	6-20	0.5-16mm ²
Stranded wire(AWG):	6-20	0.5-16mm ²
Torque(Lb-In) :	18Lb-In	1.2N.m
Screw:	M4.5	
Wire strip length:	13-14mm	
Withstanding Voltage:	2.2KV	8KV
Safety Approval:	cULus	

KU

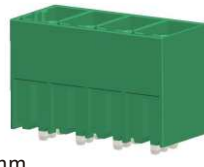

Pitch 15.0mm
Vertical
Poles 2p~10p
KUxxC050000G*
Number of poles

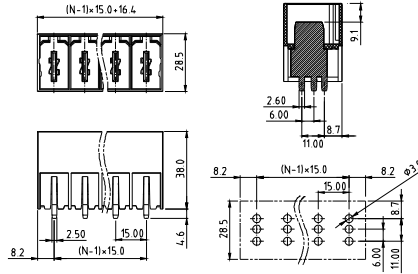

Electrical:	cULus	IEC
Voltage rating:	600V	1000V
Current rating:	115A	125A
Wire range:		
Solid wire(AWG):		
Stranded wire(AWG):		
Torque(Lb-In) :		
Screw:		
Wire strip length:		
Withstanding Voltage:	2.2KV	8KV
Safety Approval:	cULus	

KU



Pitch 15.0mm
Right angle
Poles 2P~10P
KUxxC0510000G*
Number of poles

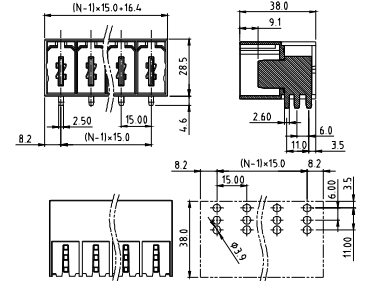

Electrical:	cULus	IEC
Voltage rating:	600V	1000V
Current rating:	115A	125A
Wire range:		
Solid wire(AWG):		
Stranded wire(AWG):		
Torque(Lb-In) :		
Screw:		
Wire strip length:		
Withstanding Voltage:	2.2KV	8KV
Safety Approval:	cULus	

KU



Pitch 15.0mm
Vertical, W/flange
Poles 2p~10p
KUxxC150000G*
Number of poles

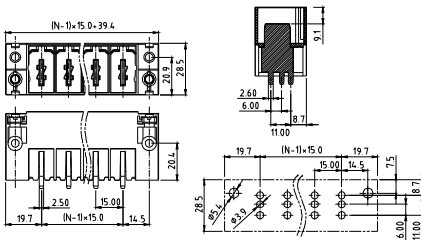

Electrical:	cULus	IEC
Voltage rating:	600V	1000V
Current rating:	115A	125A
Wire range:		
Solid wire(AWG):		
Stranded wire(AWG):		
Torque(Lb-In) :		
Screw:		
Wire strip length:		
Withstanding Voltage:	2.2KV	8KV
Safety Approval:	cULus	

KU



Pitch 15.0mm
Right angle, W/flange
Poles 2P~10P
KUxxC1510000G*
Number of poles

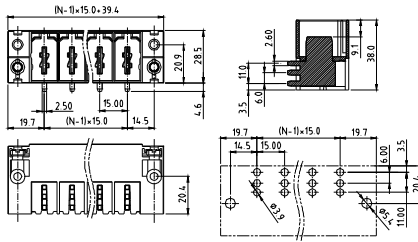

Electrical:	cULus	IEC
Voltage rating:	600V	1000V
Current rating:	115A	125A
Wire range:		
Solid wire(AWG):		
Stranded wire(AWG):		
Torque(Lb-In) :		
Screw:		
Wire strip length:		
Withstanding Voltage:	2.2KV	8KV
Safety Approval:	cULus	

KU

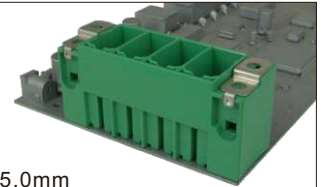

Pitch 15.0mm
Vertical, W/F
Shield feed-through on the inside of the device
Poles 4p
KU04C250000G*
Number of poles

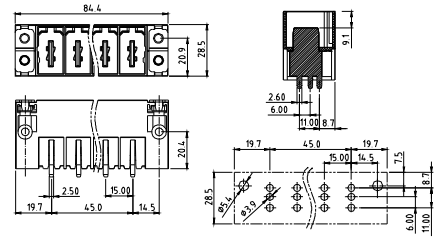

Electrical:	cULus	IEC
Voltage rating:	600V	1000V
Current rating:	115A	125A
Wire range:		
Solid wire(AWG):		
Stranded wire(AWG):		
Torque(Lb-In) :		
Screw:		
Wire strip length:		
Withstanding Voltage:	2.2KV	8KV
Safety Approval:	cULus	

E

KU



Pitch 15.0mm
Right angle, W/F
Shield feed-through on the inside of the device
Poles 4p
KU04C2510000G*
Number of poles

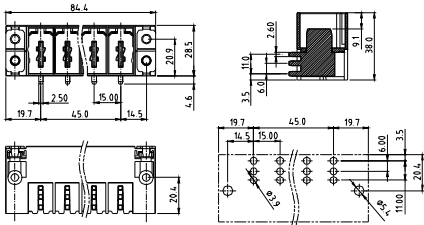

Electrical:	cULus	IEC
Voltage rating:	600V	1000V
Current rating:	115A	125A
Wire range:		
Solid wire(AWG):		
Stranded wire(AWG):		
Torque(Lb-In) :		
Screw:		
Wire strip length:		
Withstanding Voltage:	2.2KV	8KV
Safety Approval:	cULus	

KF



Pitch 3.5mm
Poles 2p~24p
KFxx10500000G*
Number of poles

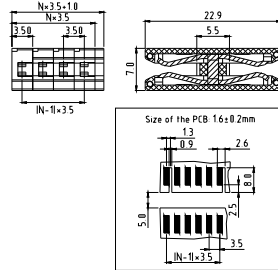

Electrical:	cULus
Voltage rating:	300V
Current rating:	8A
Wire range:	
Solid wire(AWG):	
Stranded wire(AWG):	
Torque(Lb-In) :	
With P.C.B thickness :	1.6±0.2mm
Screw:	
Wire strip length:	
Withstanding Voltage:	1.6KV
Safety Approval:	(cULus) pending

KF



Pitch 5.0mm
Poles 2p~24p
KFxx70500000G*
Number of poles

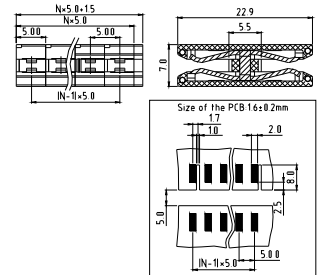

Electrical:	cULus
Voltage rating:	300V
Current rating:	10A
Wire range:	
Solid wire(AWG):	
Stranded wire(AWG):	
Torque(Lb-In) :	
With P.C.B thickness :	1.6±0.2mm
Screw:	
Wire strip length:	
Withstanding Voltage:	1.6KV
Safety Approval:	(cULus) pending

KF



Pitch 7.5mm
Poles 2p~16p
KFxxA05000000G*
Number of poles

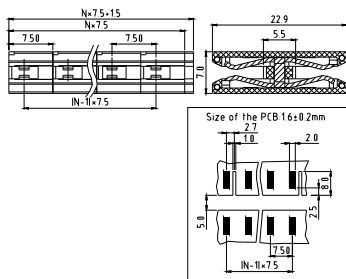

Electrical:	cULus
Voltage rating:	300V
Current rating:	10A
Wire range:	
Solid wire(AWG):	
Stranded wire(AWG):	
Torque(Lb-In) :	
With P.C.B thickness :	1.6±0.2mm
Screw:	
Wire strip length:	
Withstanding Voltage:	1.6KV
Safety Approval:	(cULus) pending

Screw Clamp Plugs for Pluggable System

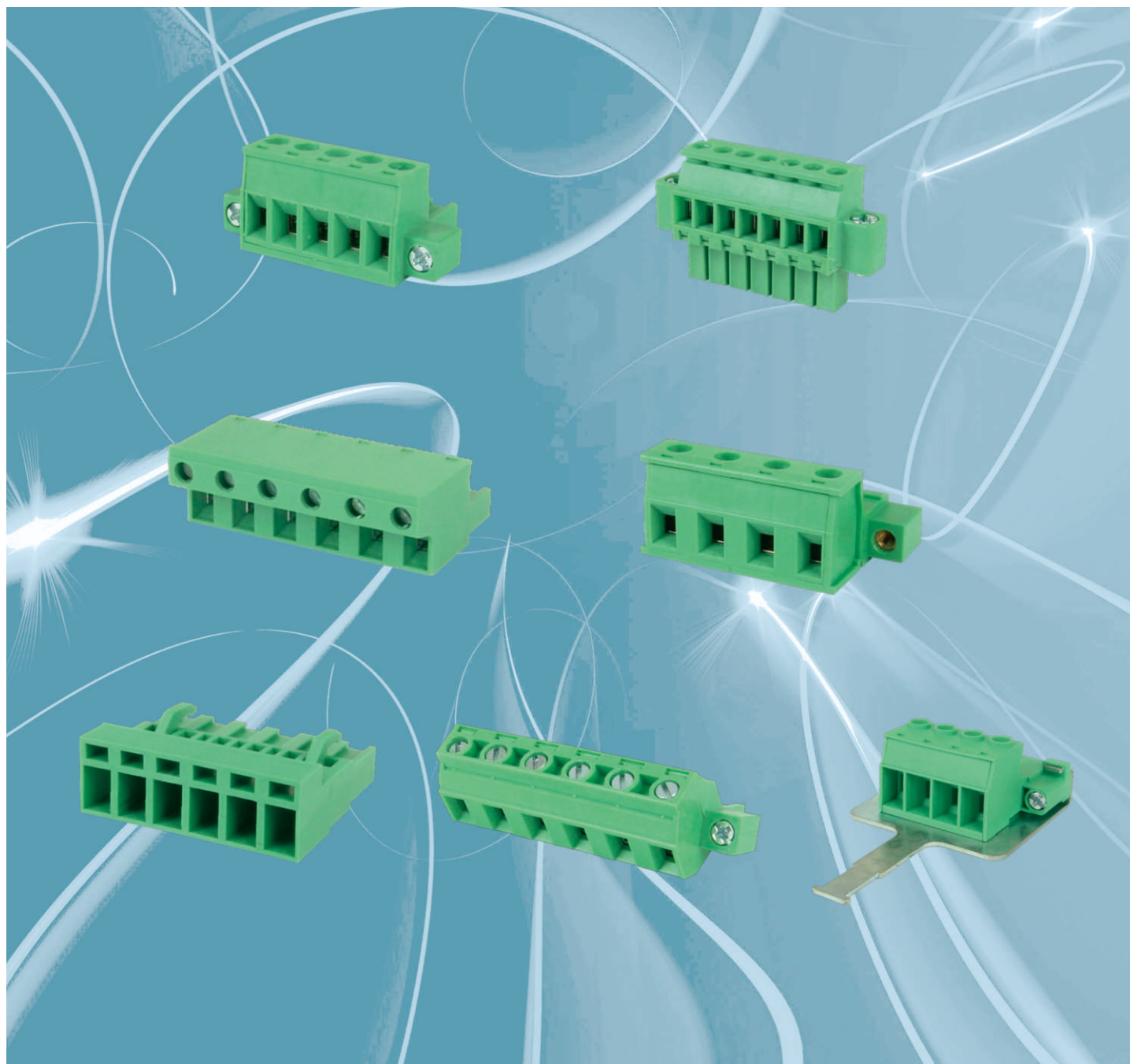

F

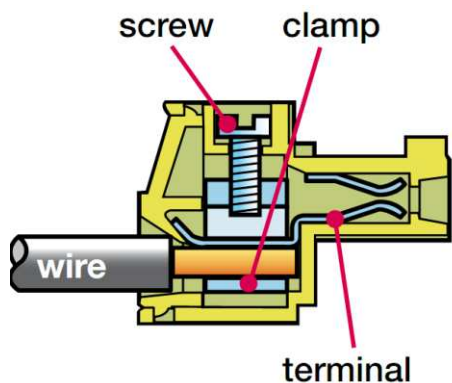

Pitch: 3.5, 3.81, 5.0, 5.08, 7.5, 7.62, 10.16, 15.0
Rated Voltage Range(cULus): 300V-600V
Rated Current Range(cULus): 8A-115A

TJ



Pitch 3.5mm
Poles 2p~24p
TJxx11530000G*
Number of poles

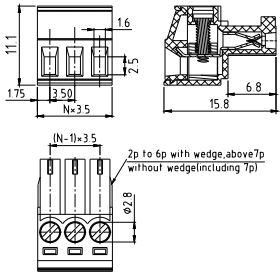

Electrical:	cULus	VDE
Voltage rating:	300V	300V
Current rating:	10A	10.5A
Wire range:	1.5mm ²	
Solid wire(AWG):	16-28	
Stranded wire(AWG):	16-28	
Torque :	3.0Lb-In	0.2N.m

Screw:	M2
Wire strip length:	6~7mm
Withstanding Voltage:	1.6KV 2.5KV
Safety Approval:	

TJ



Pitch 3.5mm
With flange
Poles 2p~24p
TJxx11520000G*
Number of poles

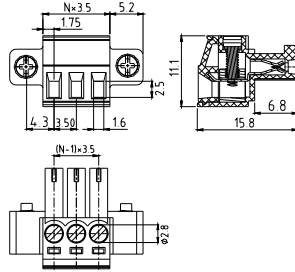

Electrical:	cULus	VDE
Voltage rating:	300V	300V
Current rating:	10A	10.5A
Wire range:	1.5mm ²	
Solid wire(AWG):	16-28	
Stranded wire(AWG):	16-28	
Torque :	3.0Lb-In	0.2N.m

Screw:	M2
Wire strip length:	6~7mm
Withstanding Voltage:	1.6KV 2.5KV
Safety Approval:	

TJ



Pitch 3.81mm
Stackable
Poles 2p~24p
TJxx31530000G*
Number of poles

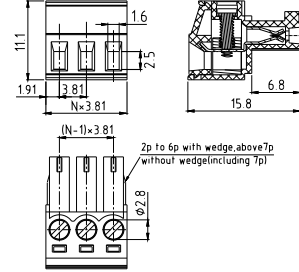

Electrical:	cULus	VDE
Voltage rating:	300V	300V
Current rating:	10A	10.5A
Wire range:	1.5mm ²	
Solid wire(AWG):	16-28	
Stranded wire(AWG):	16-28	
Torque :	3.0Lb-In	0.2N.m

Screw:	M2
Wire strip length:	6~7mm
Withstanding Voltage:	1.6KV 2.5KV
Safety Approval:	

TJ



Pitch 3.81mm
With flange
Poles 2p~24p
TJxx31520000G*
Number of poles

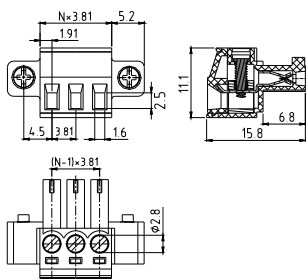

Electrical:	cULus	VDE
Voltage rating:	300V	300V
Current rating:	10A	10.5A
Wire range:	1.5mm ²	
Solid wire(AWG):	16-28	
Stranded wire(AWG):	16-28	
Torque :	3.0Lb-In	0.2N.m

Screw:	M2
Wire strip length:	6~7mm
Withstanding Voltage:	1.6KV 2.5KV
Safety Approval:	

TJ



Pitch 3.5/3.81 mm
With handle
Poles 2p~24p
TJxxx1540000G*
Number of poles

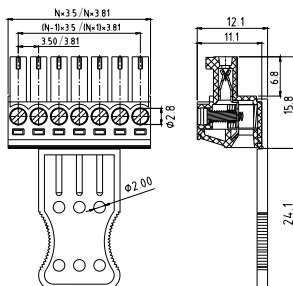

Electrical:	cULus	VDE
Voltage rating:	300V	300V
Current rating:	10A	10.5A
Wire range:	1.5mm ²	
Solid wire(AWG):	16-28	
Stranded wire(AWG):	16-28	
Torque :	3.0Lb-In	0.2N.m

Screw:	M2
Wire strip length:	6~7mm
Withstanding Voltage:	1.6KV 2.5KV
Safety Approval:	

TJ



Pitch 5.0/5.08 mm
With handle
Poles 2p~24p
TJxxx3540000Y*
Number of poles

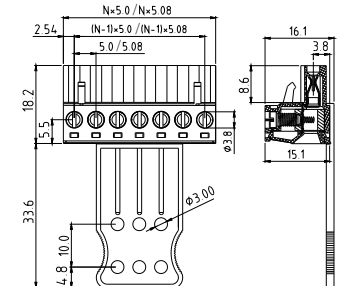

Electrical:	cULus
Voltage rating:	300V
Current rating:	12A
Wire range:	
Solid wire(AWG):	12-24
Stranded wire(AWG):	12-24
Torque(Lb-In) :	5

Screw:	M3
Wire strip length:	7~8mm
Withstanding Voltage:	1.6KV
Safety Approval:	

TJ



Pitch 5.0mm
Contact on down side
Poles 2p~24p
TJxx7350000Y*
Number of poles

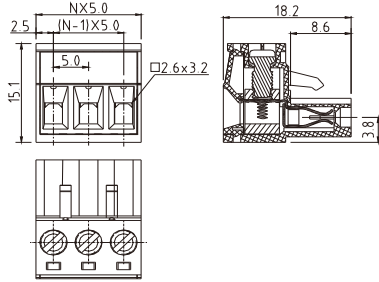

Electrical:	cULus
Voltage rating:	300V
Current rating:	12A
Wire range:	
Solid wire(AWG):	12-24
Stranded wire(AWG):	12-24
Torque(Lb-In) :	5

Screw:	M3
Wire strip length:	7~8mm
Withstanding Voltage:	1.6KV
Safety Approval:	

TJ



Pitch 5.0mm
With flange, Contact on down side
Poles 2p~24p
TJxx7352000Y*
Number of poles

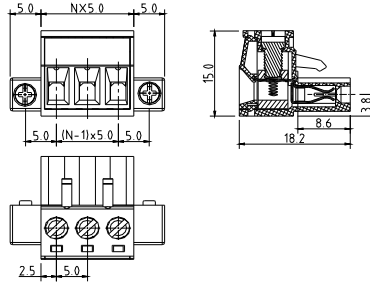

Electrical:	cULus
Voltage rating:	300V
Current rating:	12A
Wire range:	
Solid wire(AWG):	12-24
Stranded wire(AWG):	12-24
Torque(Lb-In) :	5

Screw:	M3
Wire strip length:	7~8mm
Withstanding Voltage:	1.6KV
Safety Approval:	

TJ



Pitch 5.0mm
Contact on up side
Poles 2p~24p
TJxx7356000Y*
Number of poles

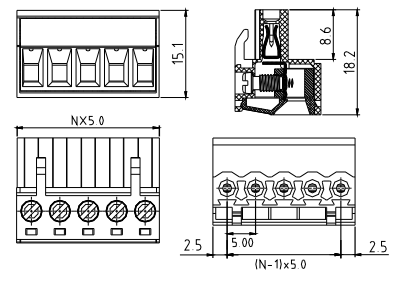

Electrical:	cULus
Voltage rating:	300V
Current rating:	12A
Wire range:	
Solid wire(AWG):	12-24
Stranded wire(AWG):	12-24
Torque(Lb-In) :	5

Screw:	M3
Wire strip length:	7~8mm
Withstanding Voltage:	1.6KV
Safety Approval:	

TJ



Pitch 5.0mm
With flange, Contact on up side
Poles 2p~24p
TJxx7357000Y*
Number of poles

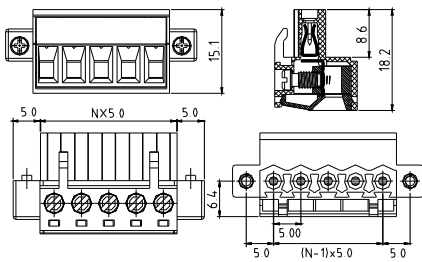

Electrical:	cULus
Voltage rating:	300V
Current rating:	12A
Wire range:	
Solid wire(AWG):	12-24
Stranded wire(AWG):	12-24
Torque(Lb-In) :	5

Screw:	M3
Wire strip length:	7~8mm
Withstanding Voltage:	1.6KV
Safety Approval:	

TJ



Pitch 5.08mm
With flange, Contact on down side
Poles 2p~24p
TJxx5353000Y*
Number of poles

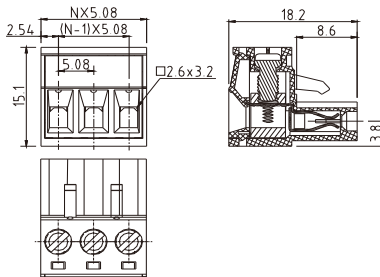

Electrical:	cULus
Voltage rating:	300V
Current rating:	12A
Wire range:	
Solid wire(AWG):	12-24
Stranded wire(AWG):	12-24
Torque(Lb-In) :	5

Screw:	M3
Wire strip length:	7~8mm
Withstanding Voltage:	1.6KV
Safety Approval:	

TJ



Pitch 5.08mm
With flange, Contact on down side
Poles 2p~24p
TJxx5352000Y*
Number of poles

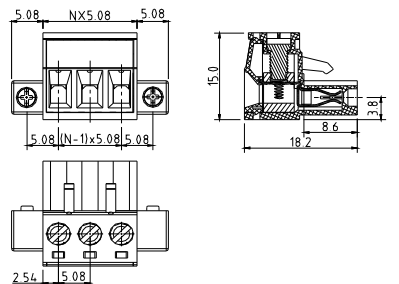

Electrical:	cULus
Voltage rating:	300V
Current rating:	12A
Wire range:	
Solid wire(AWG):	12-24
Stranded wire(AWG):	12-24
Torque(Lb-In) :	5

Screw:	M3
Wire strip length:	7~8mm
Withstanding Voltage:	1.6KV
Safety Approval:	

TJ



Pitch 5.08mm
Contact on up side
Poles 2p~24p
TJxx53560000Y*
Number of poles

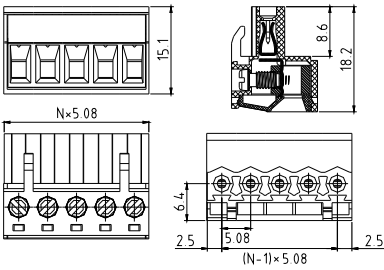

Electrical:	cULus
Voltage rating:	300V
Current rating:	12A
Wire range:	
Solid wire(AWG):	12-24
Stranded wire(AWG):	12-24
Torque(Lb-In) :	5

Screw:	M3
Wire strip length:	7~8mm
Withstanding Voltage:	1.6KV
Safety Approval:	

TJ



Pitch 5.08mm
With flange, Contact on up side
Poles 2p~24p
TJxx53570000Y*
Number of poles

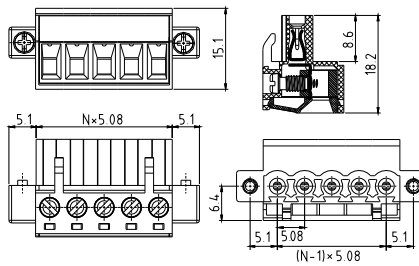

Electrical:	cULus
Voltage rating:	300V
Current rating:	12A
Wire range:	
Solid wire(AWG):	12-24
Stranded wire(AWG):	12-24
Torque(Lb-In) :	5

Screw:	M3
Wire strip length:	7~8mm
Withstanding Voltage:	1.6KV
Safety Approval:	

TJ



Pitch 7.5mm
Poles 2p~16p
TJxxA3500000Y*
Number of poles

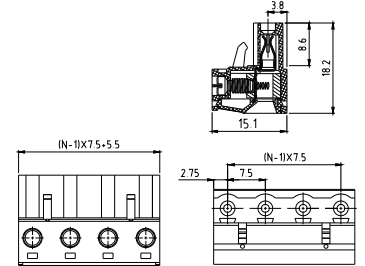

Electrical:	cULus
Voltage rating:	300V
Current rating:	12A
Wire range:	
Solid wire(AWG):	12-24
Stranded wire(AWG):	12-24
Torque(Lb-In) :	5

Screw:	M3
Wire strip length:	7~8mm
Withstanding Voltage:	1.6KV
Safety Approval:	

TJ



Pitch 7.5mm
With flange
Poles 2p~16p
TJxxA3520000Y*
Number of poles

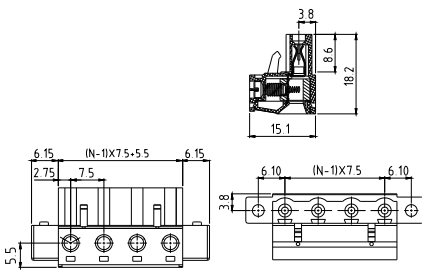

Electrical:	cULus
Voltage rating:	300V
Current rating:	12A
Wire range:	
Solid wire(AWG):	12-24
Stranded wire(AWG):	12-24
Torque(Lb-In) :	5

Screw:	M3
Wire strip length:	7~8mm
Withstanding Voltage:	1.6KV
Safety Approval:	

TJ



Pitch 7.62mm
Poles 2p~16p
TJxx03500000Y*
Number of poles

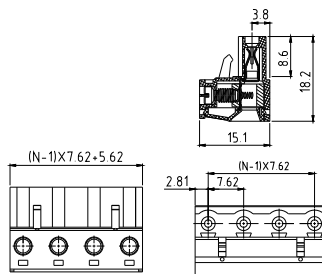

Electrical:	cULus
Voltage rating:	300V
Current rating:	12A
Wire range:	
Solid wire(AWG):	12-24
Stranded wire(AWG):	12-24
Torque(Lb-In) :	5

Screw:	M3
Wire strip length:	7~8mm
Withstanding Voltage:	1.6KV
Safety Approval:	

TJ



Pitch 7.62mm
With flange
Poles 2p~16p
TJxx03520000Y*
Number of poles

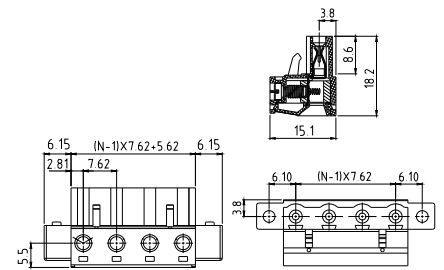

Electrical:	cULus
Voltage rating:	300V
Current rating:	12A
Wire range:	
Solid wire(AWG):	12-24
Stranded wire(AWG):	12-24
Torque(Lb-In) :	5

Screw:	M3
Wire strip length:	7~8mm
Withstanding Voltage:	1.6KV
Safety Approval:	

E2



Pitch 3.5mm
Poles 2p~24p
E2xx11300000G*
Number of poles

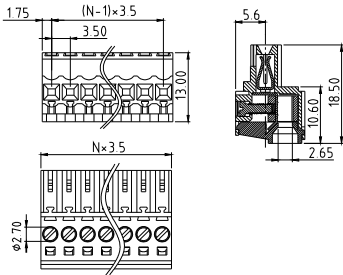

Electrical:	cULus
Voltage rating:	300V
Current rating:	10A
Wire range:	
Solid wire(AWG):	14-28
Stranded wire(AWG):	14-28
Torque(Lb-In) :	1.7

Screw:	M2
Wire strip length:	6-7mm
Withstanding Voltage:	1.6KV
Safety Approval:	cULus

VD



Pitch 3.81mm
Poles 2p~24p
VDxx31500000G*
Number of poles

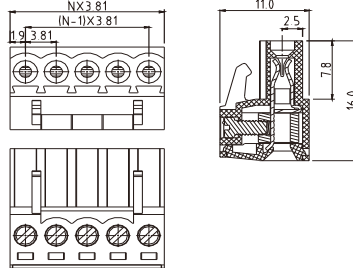

Electrical:	cULus
Voltage rating:	300V
Current rating:	8A
Wire range:	
Solid wire(AWG):	16-28
Stranded wire(AWG):	16-28
Torque(Lb-In) :	1.7

Screw:	M2
Wire strip length:	6-7mm
Withstanding Voltage:	1.6KV
Safety Approval:	cULus

VD



Pitch 3.81mm
With flange
Poles 2p~24p
VDxx31520000G*
Number of poles

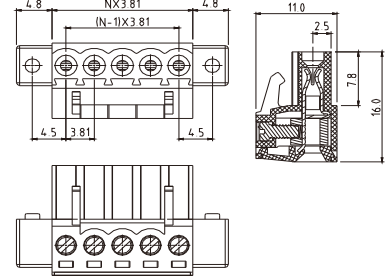

Electrical:	cULus
Voltage rating:	300V
Current rating:	8A
Wire range:	
Solid wire(AWG):	16-28
Stranded wire(AWG):	16-28
Torque(Lb-In) :	1.7

Screw:	M2
Wire strip length:	6-7mm
Withstanding Voltage:	1.6KV
Safety Approval:	cULus

K8



Pitch 3.81mm
Without flange
Poles 2p~24p
K8xx31500000G*
Number of poles

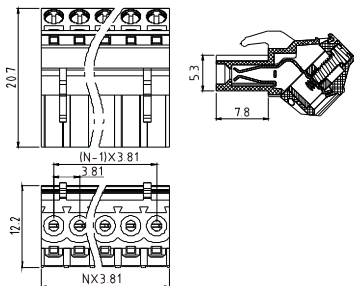

Electrical:	cULus
Voltage rating:	300V
Current rating:	8A
Wire range:	
Solid wire(AWG):	16-28
Stranded wire(AWG):	16-28
Torque(Lb-In) :	1.7-2.0

Screw:	
Wire strip length:	8-9
Withstanding Voltage:	1.6KV
Safety Approval:	cULus

K8



Pitch 3.81mm
With flange
Poles 2p~24p
K8xx31520000G*
Number of poles

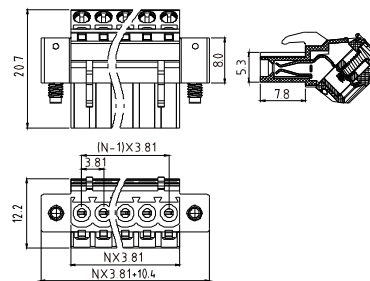

Electrical:	cULus
Voltage rating:	300V
Current rating:	8A
Wire range:	
Solid wire(AWG):	16-28
Stranded wire(AWG):	16-28
Torque(Lb-In) :	1.7-2.0

Screw:	
Wire strip length:	8-9
Withstanding Voltage:	1.6KV
Safety Approval:	cULus

TS



Pitch 3.5mm
Hook on entry side
Poles 2p~24p
TSxx115A0000G*
Number of poles

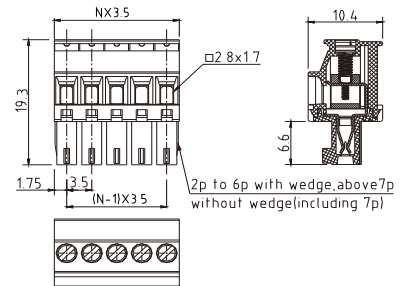

Electrical:	cULus	VDE
Voltage rating:	300V	300V
Current rating:	8A	10A
Wire range:		1.5mm ²
Solid wire(AWG):	16-28	
Stranded wire(AWG):	16-28	
Torque :	1.7Lb-In	0.2N.m

Screw:	M2	
Wire strip length:	6~7mm	
Withstanding Voltage:	1.6KV	2.5KV
Safety Approval:	cULus	VDE

TS



Pitch 3.5mm
W/F, Hook on entry side
Poles 2p~24p
TSxx115C0000G*
Number of poles

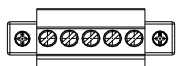
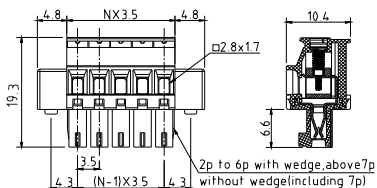

Electrical:	cULus	VDE
Voltage rating:	300V	300V
Current rating:	8A	10A
Wire range:	1.5mm ²	
Solid wire(AWG):	16-28	
Stranded wire(AWG):	16-28	
Torque :	1.7Lb-In	0.2N.m

Screw:	M2
Wire strip length:	6~7mm
Withstanding Voltage:	1.6KV 2.5KV
Safety Approval:	

TS



Pitch 3.5mm
Hook on back side
Poles 2p~24p
TSxx115B0000G*
Number of poles

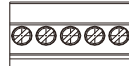
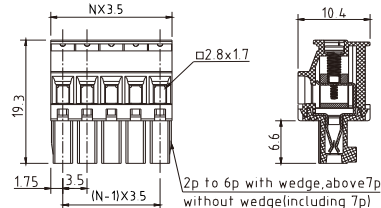

Electrical:	cULus	VDE
Voltage rating:	300V	300V
Current rating:	8A	10A
Wire range:	1.5mm ²	
Solid wire(AWG):	16-28	
Stranded wire(AWG):	16-28	
Torque :	1.7Lb-In	0.2N.m

Screw:	M2
Wire strip length:	6~7mm
Withstanding Voltage:	1.6KV 2.5KV
Safety Approval:	

TS



Pitch 3.5mm
W/F, Hook on back side
Poles 2p~24p
TSxx115D0000G*
Number of poles

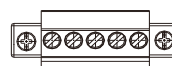
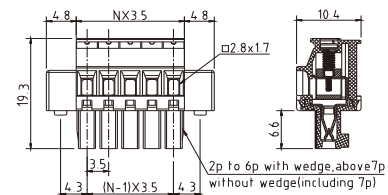

Electrical:	cULus	VDE
Voltage rating:	300V	300V
Current rating:	8A	10A
Wire range:	1.5mm ²	
Solid wire(AWG):	16-28	
Stranded wire(AWG):	16-28	
Torque :	1.7Lb-In	0.2N.m

Screw:	M2
Wire strip length:	6~7mm
Withstanding Voltage:	1.6KV 2.5KV
Safety Approval:	

TS



Pitch 3.81mm
Hook on entry side
Poles 2p~24p
TSxx315A0000G*
Number of poles

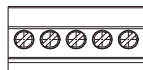
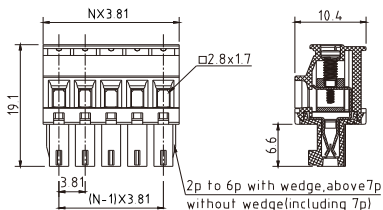

Electrical:	cULus	VDE
Voltage rating:	300V	300V
Current rating:	8A	10A
Wire range:	1.5mm ²	
Solid wire(AWG):	16-28	
Stranded wire(AWG):	16-28	
Torque :	1.7Lb-In	0.2N.m

Screw:	M2
Wire strip length:	6~7mm
Withstanding Voltage:	1.6KV 2.5KV
Safety Approval:	

TS



Pitch 3.81mm
W/F, Hook on entry side
Poles 2p~24p
TSxx315C0000G*
Number of poles

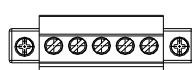
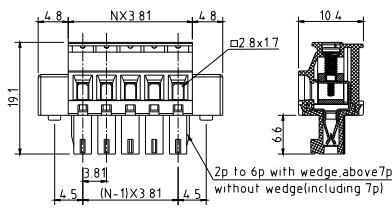

Electrical:	cULus	VDE
Voltage rating:	300V	300V
Current rating:	8A	10A
Wire range:	1.5mm ²	
Solid wire(AWG):	16-28	
Stranded wire(AWG):	16-28	
Torque :	1.7Lb-In	0.2N.m

Screw:	M2
Wire strip length:	6~7mm
Withstanding Voltage:	1.6KV 2.5KV
Safety Approval:	

TS



Pitch 3.81mm
Hook on back side
Poles 2p~24p
TSxx315B0000G*
Number of poles

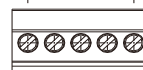
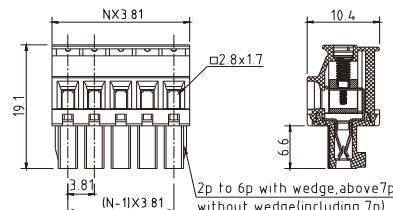

Electrical:	cULus	VDE
Voltage rating:	300V	300V
Current rating:	8A	10A
Wire range:	1.5mm ²	
Solid wire(AWG):	16-28	
Stranded wire(AWG):	16-28	
Torque :	1.7Lb-In	0.2N.m

Screw:	M2
Wire strip length:	6~7mm
Withstanding Voltage:	1.6KV 2.5KV
Safety Approval:	

TS



Pitch 3.81mm
W/F, Hook on back side
Poles 2p~24p
TSxx315D0000G*
Number of poles

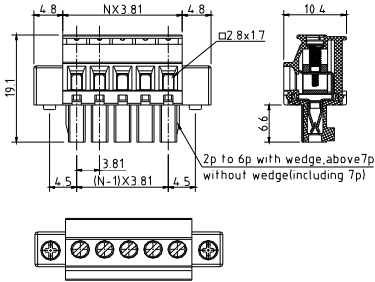

Electrical:	cULus	VDE
Voltage rating:	300V	300V
Current rating:	8A	10A
Wire range:	1.5mm ²	
Solid wire(AWG):	16-28	
Stranded wire(AWG):	16-28	
Torque :	1.7Lb-In	0.2N.m

Screw:	M2
Wire strip length:	6~7mm
Withstanding Voltage:	1.6KV 2.5KV
Safety Approval:	

TS



Pitch 5.0mm
Hook on entry side
Poles 2p~24p
TSxx735A0000G*
Number of poles

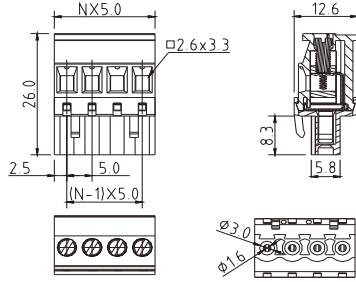

Electrical:	cULus	VDE	TUV
Voltage rating:	300V	300V	300V
Current rating:	15A	17A	15A
Wire range:	2.5mm ² /0.34-2.5mm ²		
Solid wire(AWG):	12-24		
Stranded wire(AWG):	12-24		
Torque :	3.5Lb-In	0.5N.m	0.4N.m

Screw:	M3
Wire strip length:	6~7mm
Withstanding Voltage:	1.6KV 2.5KV 2.5KV
Safety Approval:	

TS



Pitch 5.0mm
W/F, Hook on entry side
Poles 2p~24p
TSxx735C0000G*
Number of poles

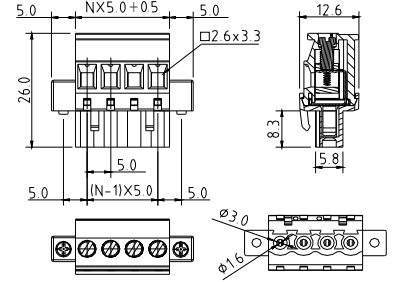

Electrical:	cULus	VDE	TUV
Voltage rating:	300V	300V	300V
Current rating:	15A	17A	15A
Wire range:	2.5mm ² /0.34-2.5mm ²		
Solid wire(AWG):	12-24		
Stranded wire(AWG):	12-24		
Torque :	3.5Lb-In	0.5N.m	0.4N.m

Screw:	M3
Wire strip length:	6~7mm
Withstanding Voltage:	1.6KV 2.5KV 2.5KV
Safety Approval:	

TS



Pitch 5.0mm
Hook on back side
Poles 2p~24p
TSxx735B0000G*
Number of poles

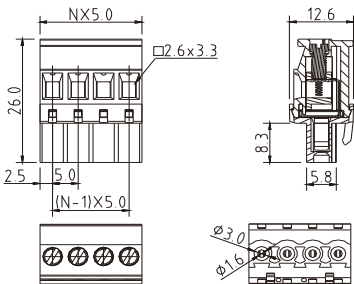

Electrical:	cULus	VDE	TUV
Voltage rating:	300V	300V	300V
Current rating:	15A	17A	15A
Wire range:	2.5mm ² /0.34-2.5mm ²		
Solid wire(AWG):	12-24		
Stranded wire(AWG):	12-24		
Torque :	3.5Lb-In	0.5N.m	0.4N.m

Screw:	M3
Wire strip length:	6~7mm
Withstanding Voltage:	1.6KV 2.5KV 2.5KV
Safety Approval:	

TS



Pitch 5.0mm
W/F, Hook on back side
Poles 2p~24p
TSxx735D0000G*
Number of poles

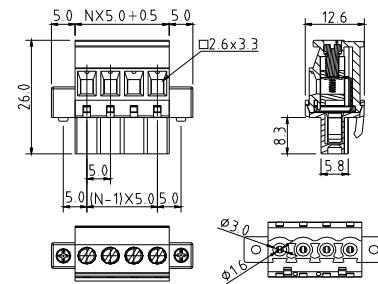

Electrical:	cULus	VDE	TUV
Voltage rating:	300V	300V	300V
Current rating:	15A	17A	15A
Wire range:	2.5mm ² /0.34-2.5mm ²		
Solid wire(AWG):	12-24		
Stranded wire(AWG):	12-24		
Torque :	3.5Lb-In	0.5N.m	0.4N.m

Screw:	M3
Wire strip length:	6~7mm
Withstanding Voltage:	1.6KV 2.5KV 2.5KV
Safety Approval:	

TS



Pitch 5.08mm
Hook on entry side
Poles 2p~24p
TSxx535A0000G*
Number of poles

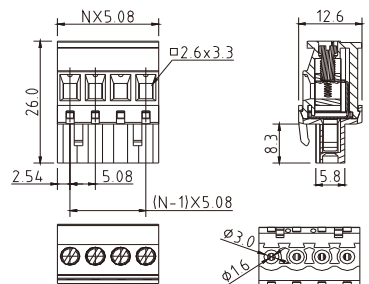

Electrical:	cULus	VDE	TUV
Voltage rating:	300V	300V	300V
Current rating:	15A	17A	15A
Wire range:	2.5mm ² /0.34-2.5mm ²		
Solid wire(AWG):	12-24		
Stranded wire(AWG):	12-24		
Torque :	3.5Lb-In	0.5N.m	0.4N.m

Screw:	M3
Wire strip length:	6~7mm
Withstanding Voltage:	1.6KV 2.5KV 2.5KV
Safety Approval:	

TS



Pitch 5.08mm
W/F, Hook on entry side
Poles 2p~24p
TSxx535C0000G*
Number of poles

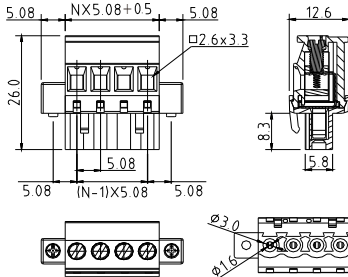

Electrical:	cULus	VDE	TUV
Voltage rating:	300V	300V	300V
Current rating:	15A	17A	15A
Wire range:	2.5mm ² /0.34-2.5mm ²		
Solid wire(AWG):	12-24		
Stranded wire(AWG):	12-24		
Torque :	3.5Lb-In	0.5N.m	0.4N.m

Screw:	M3		
Wire strip length:	6~7mm		
Withstanding Voltage:	1.6KV	2.5KV	2.5KV
Safety Approval:			

TS



Pitch 5.08mm
Hook on back side
Poles 2p~24p
TSxx535B0000G*
Number of poles

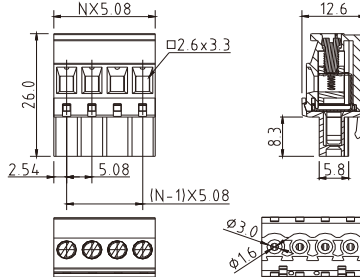

Electrical:	cULus	VDE	TUV
Voltage rating:	300V	300V	300V
Current rating:	15A	17A	15A
Wire range:	2.5mm ² /0.34-2.5mm ²		
Solid wire(AWG):	12-24		
Stranded wire(AWG):	12-24		
Torque :	3.5Lb-In	0.5N.m	0.4N.m

Screw:	M3		
Wire strip length:	6~7mm		
Withstanding Voltage:	1.6KV	2.5KV	2.5KV
Safety Approval:			

TS



Pitch 5.08mm
W/F, Hook on back side
Poles 2p~24p
TSxx535D0000G*
Number of poles

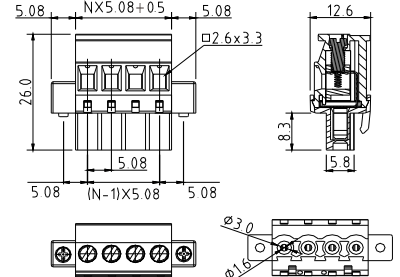

Electrical:	cULus	VDE	TUV
Voltage rating:	300V	300V	300V
Current rating:	15A	17A	15A
Wire range:	2.5mm ² /0.34-2.5mm ²		
Solid wire(AWG):	12-24		
Stranded wire(AWG):	12-24		
Torque :	3.5Lb-In	0.5N.m	0.4N.m

Screw:	M3		
Wire strip length:	6~7mm		
Withstanding Voltage:	1.6KV	2.5KV	2.5KV
Safety Approval:			

TS



Pitch 7.5mm
Hook on entry side
Poles 2p~16p
TSxxA35A0000G*
Number of poles

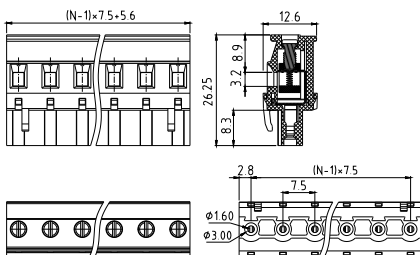

Electrical:	cULus	TUV
Voltage rating:	300V	750V
Current rating:	15A	15A
Wire range:	0.2-2.5mm ²	
Solid wire(AWG):	12-24	
Stranded wire(AWG):	12-24	
Torque :	3.5Lb-In	0.4N.m

Screw:	M3	
Wire strip length:	6~7mm	
Withstanding Voltage:	1.6KV	6.0KV
Safety Approval:		

TS



Pitch 7.5mm
W/F, Hook on entry side
Poles 2p~16p
TSxxA35C0000G*
Number of poles

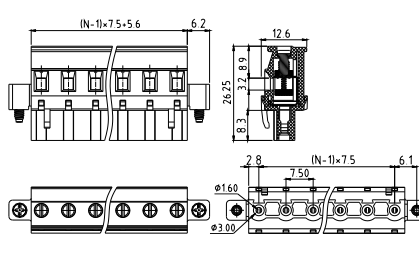

Electrical:	cULus	TUV
Voltage rating:	300V	750V
Current rating:	15A	15A
Wire range:	0.2-2.5mm ²	
Solid wire(AWG):	12-24	
Stranded wire(AWG):	12-24	
Torque :	3.5Lb-In	0.4N.m

Screw:	M3	
Wire strip length:	6~7mm	
Withstanding Voltage:	1.6KV	6.0KV
Safety Approval:		

TS



Pitch 7.5mm
Hook on back side
Poles 2p~16p
TSxxA35B0000G*
Number of poles

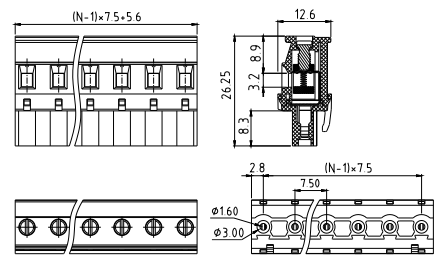

Electrical:	cULus	TUV
Voltage rating:	300V	750V
Current rating:	15A	15A
Wire range:	0.2-2.5mm ²	
Solid wire(AWG):	12-24	
Stranded wire(AWG):	12-24	
Torque :	3.5Lb-In	0.4N.m

Screw:	M3	
Wire strip length:	6~7mm	
Withstanding Voltage:	1.6KV	6.0KV
Safety Approval:		

TS



Pitch 7.5mm
W/F, Hook on back side
Poles 2p~16p
TSxxA35D0000G*
Number of poles

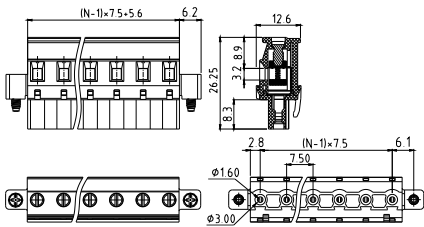

Electrical:	cULus	TUV
Voltage rating:	300V	750V
Current rating:	15A	15A
Wire range:	0.2-2.5mm ²	
Solid wire(AWG):	12-24	
Stranded wire(AWG):	12-24	
Torque :	3.5Lb-In	0.4N.m

Screw:	M3
Wire strip length:	6~7mm
Withstanding Voltage:	1.6KV 6.0KV
Safety Approval:	

TS

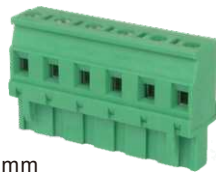

Pitch 7.62mm
Hook on entry side
Poles 2p~16p
TSxx035A0000G*
Number of poles

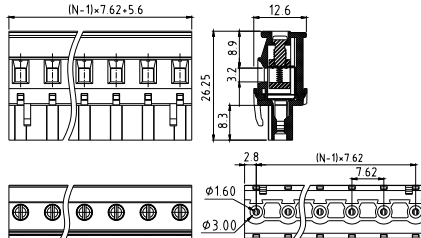

Electrical:	cULus	TUV
Voltage rating:	300V	750V
Current rating:	15A	15A
Wire range:	0.2-2.5mm ²	
Solid wire(AWG):	12-24	
Stranded wire(AWG):	12-24	
Torque :	3.5Lb-In	0.4N.m

Screw:	M3
Wire strip length:	6~7mm
Withstanding Voltage:	1.6KV 6.0KV
Safety Approval:	

TS



Pitch 7.62mm
W/F, Hook on entry side
Poles 2p~16p
TSxx035C0000G*
Number of poles

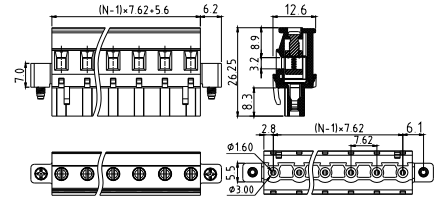

Electrical:	cULus	TUV
Voltage rating:	300V	750V
Current rating:	15A	15A
Wire range:	0.2-2.5mm ²	
Solid wire(AWG):	12-24	
Stranded wire(AWG):	12-24	
Torque :	3.5Lb-In	0.4N.m

Screw:	M3
Wire strip length:	6~7mm
Withstanding Voltage:	1.6KV 6.0KV
Safety Approval:	

TS

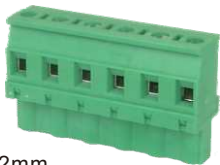

Pitch 7.62mm
Hook on back side
Poles 2p~16p
TSxx035B0000G*
Number of poles

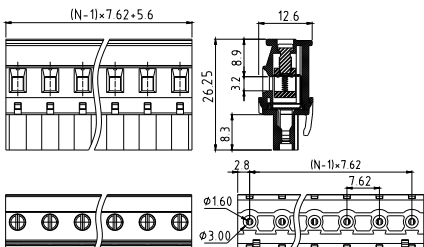

Electrical:	cULus	TUV
Voltage rating:	300V	750V
Current rating:	15A	15A
Wire range:	0.2-2.5mm ²	
Solid wire(AWG):	12-24	
Stranded wire(AWG):	12-24	
Torque :	3.5Lb-In	0.4N.m

Screw:	M3
Wire strip length:	6~7mm
Withstanding Voltage:	1.6KV 6.0KV
Safety Approval:	

TS



Pitch 7.62mm
W/F, Hook on back side
Poles 2p~16p
TSxx035D0000G*
Number of poles

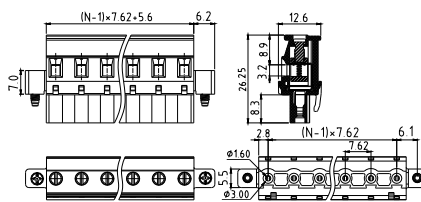

Electrical:	cULus	TUV
Voltage rating:	300V	750V
Current rating:	15A	15A
Wire range:	0.2-2.5mm ²	
Solid wire(AWG):	12-24	
Stranded wire(AWG):	12-24	
Torque :	3.5Lb-In	0.4N.m

Screw:	M3
Wire strip length:	6~7mm
Withstanding Voltage:	1.6KV 6.0KV
Safety Approval:	

VM

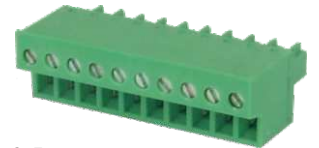

Pitch 3.5mm
Poles 2p~24p
VMxx15x00000G*
Number of poles

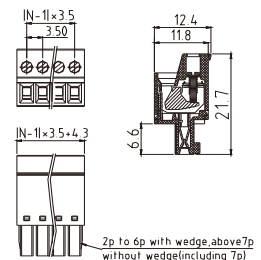

Electrical:	cULus
Voltage rating:	300V
Current rating:	10A
Wire range:	0.2-2.5mm ²
Solid wire(AWG):	16-28
Stranded wire(AWG):	16-28
Torque(Lb-In) :	1.7

Screw:	M2
Wire strip length:	6-7mm
Withstanding Voltage:	1.6KV
Safety Approval:	

VM



Pitch 3.5mm-W/F
Poles 2p~24p
VMxx15x20000G*
Number of poles

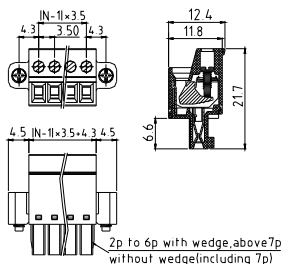

Electrical:	cULus
Voltage rating:	300V
Current rating:	10A
Wire range:	
Solid wire(AWG):	16-28
Stranded wire(AWG):	16-28
Torque(Lb-In) :	1.7

Screw:	M2
Wire strip length:	6- 7mm
Withstanding Voltage:	1.6KV
Safety Approval:	ULus

VM

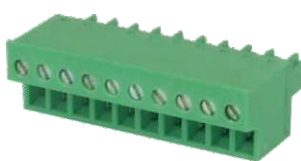

Pitch 3.81mm
Poles 2p~24p
VMxx35500000G*
Number of poles

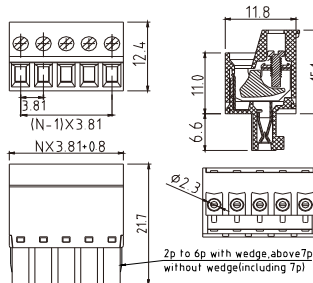

Electrical:	cULus
Voltage rating:	300V
Current rating:	10A
Wire range:	
Solid wire(AWG):	16-28
Stranded wire(AWG):	16-28
Torque(Lb-In) :	1.7

Screw:	M2
Wire strip length:	6- 7mm
Withstanding Voltage:	1.6KV
Safety Approval:	ULus

VM



Pitch 3.81mm-W/F
Poles 2p~24p
VMxx35520000G*
Number of poles

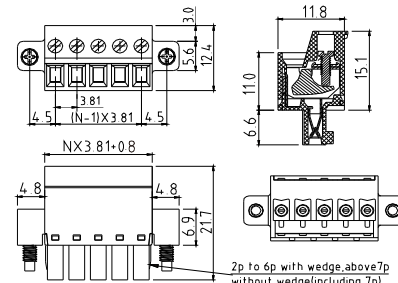

Electrical:	cULus
Voltage rating:	300V
Current rating:	10A
Wire range:	
Solid wire(AWG):	16-28
Stranded wire(AWG):	16-28
Torque(Lb-In) :	1.7

Screw:	M2
Wire strip length:	6- 7mm
Withstanding Voltage:	1.6KV
Safety Approval:	ULus

VM

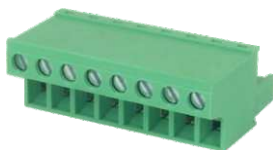

Pitch 5.0mm
Poles 2p~24p
VMxx75500000Y*
Number of poles

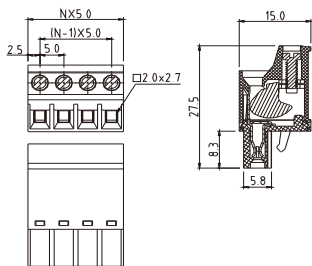

Electrical:	cULus
Voltage rating:	300V
Current rating:	12A
Wire range:	
Solid wire(AWG):	12-22
Stranded wire(AWG):	12-22
Torque(Lb-In):	3.5

Screw:	M2.5
Wire strip length:	6~7mm
Withstanding Voltage:	1.6KV
Safety Approval:	ULus

VM



Pitch 5.0mm-W/F
Poles 2p~24p
VMxx75520000Y*
Number of poles

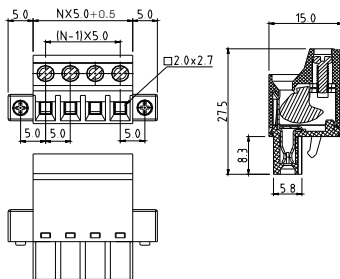

Electrical:	cULus
Voltage rating:	300V
Current rating:	12A
Wire range:	
Solid wire(AWG):	12-22
Stranded wire(AWG):	12-22
Torque(Lb-In):	3.5

Screw:	M2.5
Wire strip length:	6~7mm
Withstanding Voltage:	1.6KV
Safety Approval:	ULus

VM



Pitch 5.08mm
Poles 2p~24p
VMxx55520000Y*
Number of poles

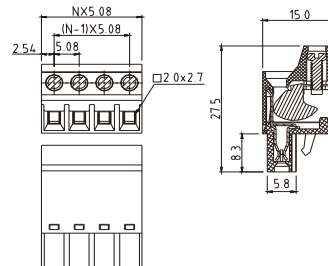

Electrical:	cULus
Voltage rating:	300V
Current rating:	12A
Wire range:	
Solid wire(AWG):	12-22
Stranded wire(AWG):	12-22
Torque(Lb-In):	3.5

Screw:	M2.5
Wire strip length:	6~7mm
Withstanding Voltage:	1.6KV
Safety Approval:	ULus

VM



Pitch 5.08mm-W/F
Poles 2p~24p
VMxx55520000Y*
Number of poles

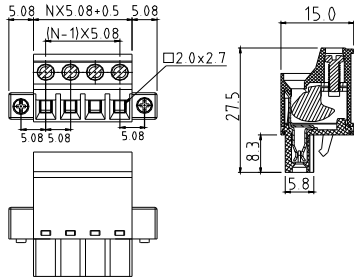

Electrical:	cULus
Voltage rating:	300V
Current rating:	12A
Wire range:	
Solid wire(AWG):	12-22
Stranded wire(AWG):	12-22
Torque(Lb-In):	3.5

Screw:	M2.5
Wire strip length:	6~7mm
Withstanding Voltage:	1.6KV
Safety Approval:	

VM

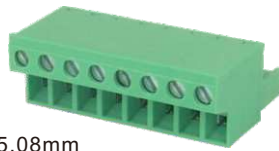

Pitch 5.08mm
Low profile
Poles 2p~24p
VMxx55510000Y*
Number of poles

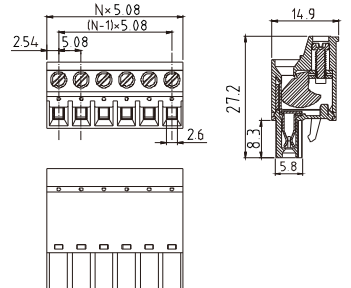

Electrical:	cULus
Voltage rating:	300V
Current rating:	12A
Wire range:	
Solid wire(AWG):	12-22
Stranded wire(AWG):	12-22
Torque(Lb-In):	3.5

Screw:	M2.5
Wire strip length:	6~7mm
Withstanding Voltage:	1.6KV
Safety Approval:	

VM



Pitch 5.08mm
W/F, Low profile
Poles 2p~24p
VMxx55530000Y*
Number of poles

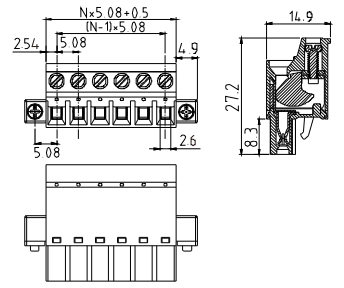

Electrical:	cULus
Voltage rating:	300V
Current rating:	12A
Wire range:	
Solid wire(AWG):	12-22
Stranded wire(AWG):	12-22
Torque(Lb-In):	3.5

Screw:	M2.5
Wire strip length:	6~7mm
Withstanding Voltage:	1.6KV
Safety Approval:	

VM

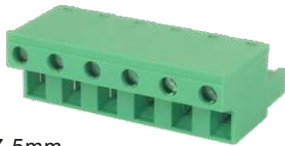

Pitch 7.5mm
Low profile
Poles 2p~16p
VMxxA5510000Y*
Number of poles

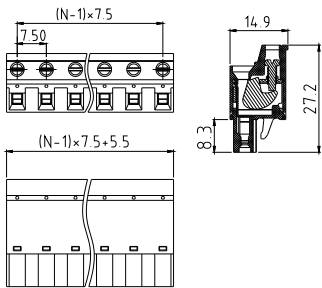

Electrical:	cULus
Voltage rating:	300V
Current rating:	12A
Wire range:	
Solid wire(AWG):	12-22
Stranded wire(AWG):	12-22
Torque(Lb-In):	3.5

Screw:	M2.5
Wire strip length:	6~7mm
Withstanding Voltage:	1.6KV
Safety Approval:	

VM



Pitch 7.5mm
W/F, Low profile
Poles 2p~16p
VMxxA5530000Y*
Number of poles

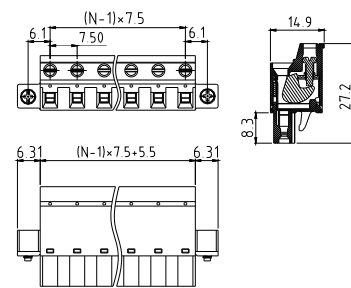

Electrical:	cULus
Voltage rating:	300V
Current rating:	12A
Wire range:	
Solid wire(AWG):	12-22
Stranded wire(AWG):	12-22
Torque(Lb-In):	3.5

Screw:	M2.5
Wire strip length:	6~7mm
Withstanding Voltage:	1.6KV
Safety Approval:	

VM

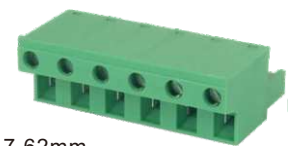

Pitch 7.62mm
Low profile
Poles 2p~16p
VMxx05510000Y*
Number of poles

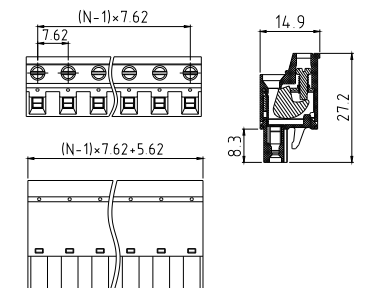

Electrical:	cULus
Voltage rating:	300V
Current rating:	12A
Wire range:	
Solid wire(AWG):	12-22
Stranded wire(AWG):	12-22
Torque(Lb-In):	3.5

Screw:	M2.5
Wire strip length:	6~7mm
Withstanding Voltage:	1.6KV
Safety Approval:	

VM



Pitch 7.62mm
W/F, Low profile
Poles 2p~16p
VMxx05530000Y*
Number of poles

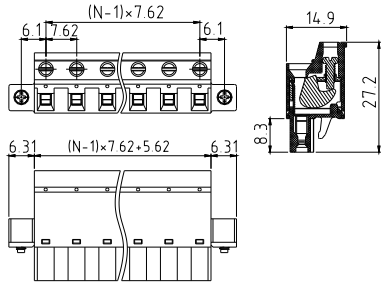

Electrical:	cULus
Voltage rating:	300V
Current rating:	12A
Wire range:	
Solid wire(AWG):	12-22
Stranded wire(AWG):	12-22
Torque(Lb-In):	3.5

Screw:	M2.5
Wire strip length:	6~7mm
Withstanding Voltage:	1.6KV
Safety Approval:	cULus

V8



Pitch 3.81mm
Poles 2p~24p
V8xx31500000G*
Number of poles

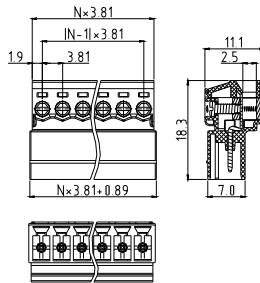

Electrical:	cULus
Voltage rating:	300V
Current rating:	8A
Wire range:	
Solid wire(AWG):	14-30
Stranded wire(AWG):	14-30
Torque(Lb-In):	2

Screw:	M2
Wire strip length:	7mm
Withstanding Voltage:	1.6KV
Safety Approval:	cULus

V8



Pitch 3.81mm
Flange with nut
Poles 2p~24p
V8xx31510000G*
Number of poles

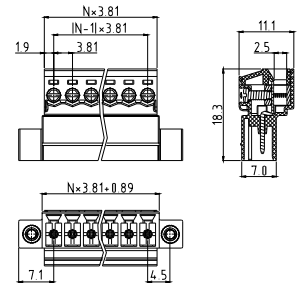

Electrical:	cULus
Voltage rating:	300V
Current rating:	8A
Wire range:	
Solid wire(AWG):	14-30
Stranded wire(AWG):	14-30
Torque(Lb-In):	2

Screw:	M2
Wire strip length:	7mm
Withstanding Voltage:	1.6KV
Safety Approval:	cULus

F

V8



Pitch 3.81mm
Flange with screw
Poles 2p~24p
V8xx31520000G*
Number of poles

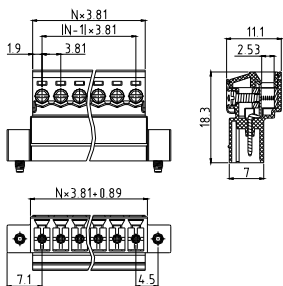

Electrical:	cULus
Voltage rating:	300V
Current rating:	8A
Wire range:	
Solid wire(AWG):	14-30
Stranded wire(AWG):	14-30
Torque(Lb-In):	2

Screw:	M2
Wire strip length:	7mm
Withstanding Voltage:	1.6KV
Safety Approval:	cULus

V8



Pitch 5.08mm
Poles 2p~24p
V8xx51500000G*
Number of poles

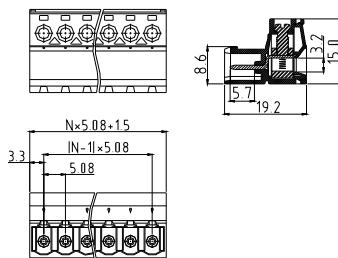

Electrical:	cULus
Voltage rating:	300V
Current rating:	20A
Wire range:	
Solid wire(AWG):	12-24
Stranded wire(AWG):	12-24
Torque(Lb-In):	4.0

Screw:	M3
Wire strip length:	7~8mm
Withstanding Voltage:	1.6KV
Safety Approval:	cULus

V8



Pitch 5.08mm
Flange with nut
Poles 2p~24p
V8xx51510000G*
Number of poles

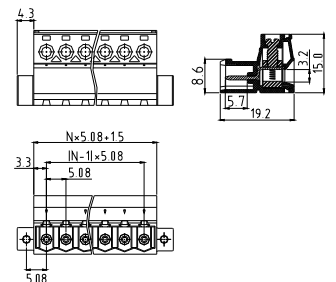

Electrical:	cULus
Voltage rating:	300V
Current rating:	20A
Wire range:	
Solid wire(AWG):	12-24
Stranded wire(AWG):	12-24
Torque(Lb-In):	4.0

Screw:	M3
Wire strip length:	7~8mm
Withstanding Voltage:	1.6KV
Safety Approval:	cULus

V8



Pitch 5.08mm
Flange with screw
Poles 2p~24p
V8xx51520000G*
Number of poles

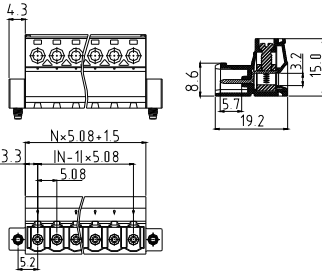

Electrical:	cULus
Voltage rating:	300V
Current rating:	20A
Wire range:	
Solid wire(AWG):	12-24
Stranded wire(AWG):	12-24
Torque(Lb-In) :	4.0

Screw:	M3
Wire strip length:	7~8mm
Withstanding Voltage:	1.6KV
Safety Approval:	cULus

V8



Pitch 7.62mm
Flange with nut
Poles 2p~16p
V8xx01500000G*
Number of poles

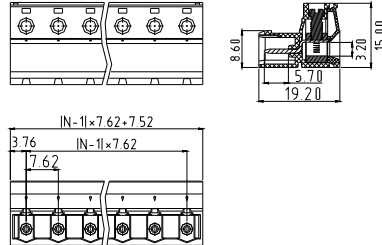

Electrical:	cULus
Voltage rating:	300V
Current rating:	20A
Wire range:	
Solid wire(AWG):	12-24
Stranded wire(AWG):	12-24
Torque(Lb-In) :	4.0

Screw:	M3
Wire strip length:	7~8mm
Withstanding Voltage:	1.6KV
Safety Approval:	cULus

V8



Pitch 7.62mm
Flange with nut
Poles 2p~16p
V8xx01510000G*
Number of poles

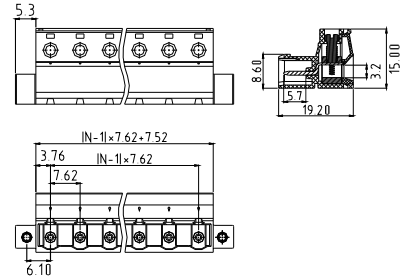

Electrical:	cULus
Voltage rating:	300V
Current rating:	20A
Wire range:	
Solid wire(AWG):	12-24
Stranded wire(AWG):	12-24
Torque(Lb-In) :	4.0

Screw:	M3
Wire strip length:	7~8mm
Withstanding Voltage:	1.6KV
Safety Approval:	cULus

V8



Pitch 7.62mm
Flange with screw
Poles 2p~16p
V8xx01520000G*
Number of poles

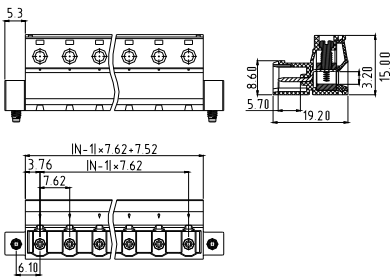

Electrical:	cULus
Voltage rating:	300V
Current rating:	20A
Wire range:	
Solid wire(AWG):	12-24
Stranded wire(AWG):	12-24
Torque(Lb-In) :	4.0

Screw:	M3
Wire strip length:	7~8mm
Withstanding Voltage:	1.6KV
Safety Approval:	cULus

KI



Pitch 3.81mm
Flange with screw
Poles 2p~24p
Klxx30500000G*
Number of poles
Match with AO 3.81 type pin

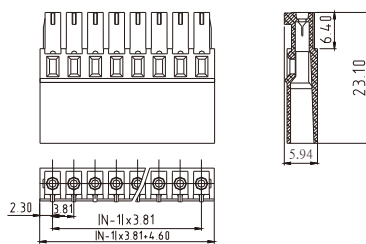

Electrical:	cULus
Voltage rating:	160V
Current rating:	8A
Wire range:	
Solid wire(AWG):	12-24
Stranded wire(AWG):	12-24
Torque(Lb-In) :	

Screw:	M3
Wire strip length:	
Withstanding Voltage:	1.32KV
Safety Approval:	(cULus) pending

KI



Pitch 3.81mm-W/F
Flange with screw
Poles 2p~24p
Klxx30520000G*
Number of poles
Match with AO 3.81 type pin

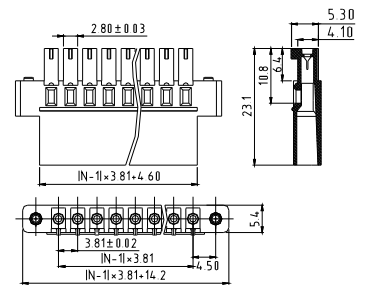

Electrical:	cULus
Voltage rating:	160V
Current rating:	8A
Wire range:	
Solid wire(AWG):	12-24
Stranded wire(AWG):	12-24
Torque(Lb-In) :	

Screw:	M3
Wire strip length:	
Withstanding Voltage:	1.32KV
Safety Approval:	(cULus) pending

KI



Pitch 3.81mm
With high profile
Poles 2p~24p
KIxx30510000G*
Number of poles
Match with AO 3.81 type pin

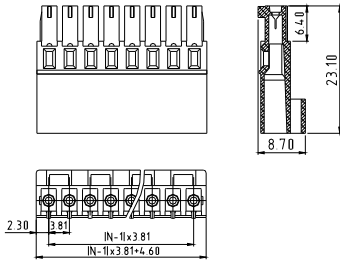

Electrical:	cULus
Voltage rating:	160V
Current rating:	8A
Wire range:	
Solid wire(AWG):	
Stranded wire(AWG):	
Torque(Lb-In) :	
Screw:	
Wire strip length:	
Withstanding Voltage:	1.32KV
Safety Approval:	(cULus) pending

KI



Pitch 3.81mm
W/F, With high profile
Poles 2p~24p
KIxx30530000G*
Number of poles
Match with AO 3.81 type pin

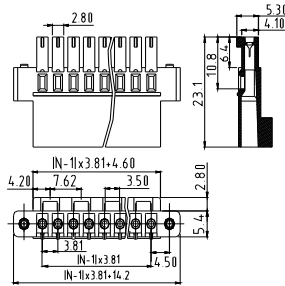

Electrical:	cULus
Voltage rating:	160V
Current rating:	8A
Wire range:	
Solid wire(AWG):	
Stranded wire(AWG):	
Torque(Lb-In) :	
Screw:	
Wire strip length:	
Withstanding Voltage:	1.32KV
Safety Approval:	(cULus) pending

KI



Pitch 5.08mm
Poles 2p~24p
KIxx50500000G*
Number of poles
Match with AO 5.08 type pin

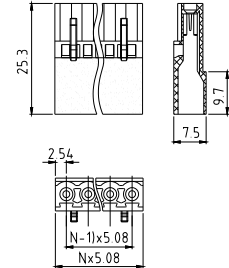

Electrical:	cULus
Voltage rating:	300V
Current rating:	10A
Wire range:	
Solid wire(AWG):	
Stranded wire(AWG):	
Torque(Lb-In) :	
Screw:	
Wire strip length:	
Withstanding Voltage:	1.6KV
Safety Approval:	(cULus) pending

KI



Pitch 5.08mm-W/F
Poles 2p~24p
KIxx50520000G*
Number of poles
Match with AO 5.08 type pin

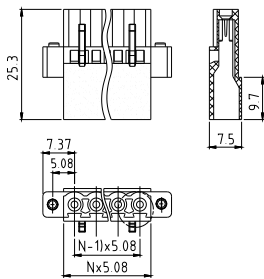

Electrical:	cULus
Voltage rating:	300V
Current rating:	10A
Wire range:	
Solid wire(AWG):	
Stranded wire(AWG):	
Torque(Lb-In) :	
Screw:	
Wire strip length:	
Withstanding Voltage:	1.6KV
Safety Approval:	(cULus) pending

KI

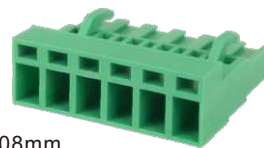

Pitch 5.08mm
With high profile
Poles 2p~24p
KIxx50510000G*
Number of poles
Match with AO 5.08 type pin

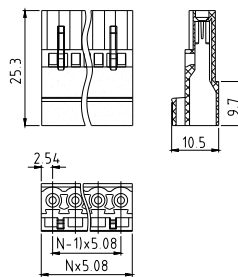

Electrical:	cULus
Voltage rating:	300V
Current rating:	10A
Wire range:	
Solid wire(AWG):	
Stranded wire(AWG):	
Torque(Lb-In) :	
Screw:	
Wire strip length:	
Withstanding Voltage:	1.6KV
Safety Approval:	(cULus) pending

KI



Pitch 5.08mm
W/F, With high profile
Poles 2p~24p
KIxx50530000G*
Number of poles
Match with AO 5.08 type pin

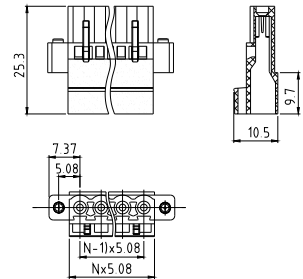

Electrical:	cULus
Voltage rating:	300V
Current rating:	10A
Wire range:	
Solid wire(AWG):	
Stranded wire(AWG):	
Torque(Lb-In) :	
Screw:	
Wire strip length:	
Withstanding Voltage:	1.6KV
Safety Approval:	(cULus) pending

F

KV



Pitch 5.08mm
With hook & Low profile
Poles 2p~24p
KVxx50x00000G*
Match with AR 5.08 type pin

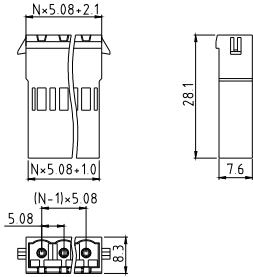

Electrical:	cULus
Voltage rating:	300V
Current rating:	10A
Wire range:	
Solid wire(AWG):	
Stranded wire(AWG):	
Torque(Lb-In) :	
Screw:	
Wire strip length:	
Withstanding Voltage:	1.6KV
Safety Approval:	(cULus) pending

KV



Pitch 5.08mm
Flange with screw & Low profile
Poles 2p~24p
KVxx50x10000G*
Match with AR 5.08 type pin

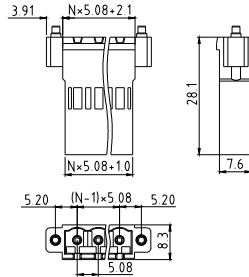

Electrical:	cULus
Voltage rating:	300V
Current rating:	10A
Wire range:	
Solid wire(AWG):	
Stranded wire(AWG):	
Torque(Lb-In) :	
Screw:	
Wire strip length:	
Withstanding Voltage:	1.6KV
Safety Approval:	(cULus) pending

KV



Pitch 5.08mm
Flange with nut & Low profile
Poles 2p~24p
KVxx50x20000G*
Match with AR 5.08 type pin

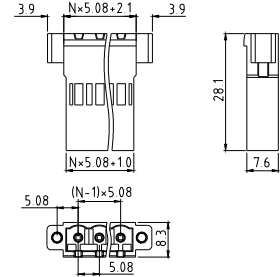

Electrical:	cULus
Voltage rating:	300V
Current rating:	10A
Wire range:	
Solid wire(AWG):	
Stranded wire(AWG):	
Torque(Lb-In) :	
Screw:	
Wire strip length:	
Withstanding Voltage:	1.6KV
Safety Approval:	(cULus) pending

KV



Pitch 5.08mm
With hook & High profile
Poles 2p~24p
KVxx50x30000G*
Match with AR 5.08 type pin

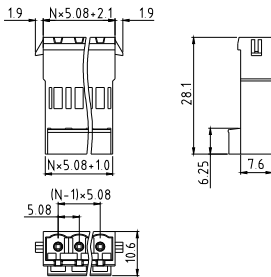

Electrical:	cULus
Voltage rating:	300V
Current rating:	10A
Wire range:	
Solid wire(AWG):	
Stranded wire(AWG):	
Torque(Lb-In) :	
Screw:	
Wire strip length:	
Withstanding Voltage:	1.6KV
Safety Approval:	(cULus) pending

KV



Pitch 5.08mm
Flange with screw & High profile
Poles 2p~24p
KVxx50x40000G*
Match with AR 5.08 type pin

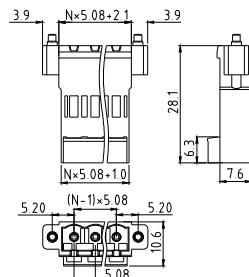

Electrical:	cULus
Voltage rating:	300V
Current rating:	10A
Wire range:	
Solid wire(AWG):	
Stranded wire(AWG):	
Torque(Lb-In) :	
Screw:	
Wire strip length:	
Withstanding Voltage:	1.6KV
Safety Approval:	(cULus) pending

KV



Pitch 5.08mm
Flange with nut & High profile
Poles 2p~24p
KVxx50x50000G*
Match with AR 5.08 type pin

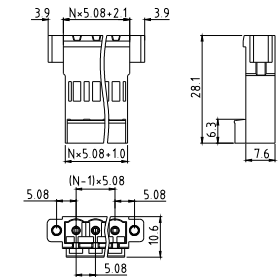

Electrical:	cULus
Voltage rating:	300V
Current rating:	10A
Wire range:	
Solid wire(AWG):	
Stranded wire(AWG):	
Torque(Lb-In) :	
Screw:	
Wire strip length:	
Withstanding Voltage:	1.6KV
Safety Approval:	(cULus) pending

F

AO

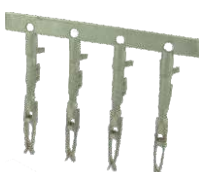

Match with KI 3.81
AO0000000000G*
With wire range(0.5-1.0mm²)

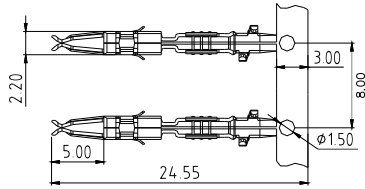

Used Wire range:	0.5~1.0mm ²
Stranded wire(AWG):	18-20
Currents of	6A to 8A
Wire strip length:	4.0mm
Core diameter including insulation:	0.18 mm ... 0.25 mm

AO



Match with KI 5.08
AO0000100000G*
With wire range(0.5-1.0mm²)

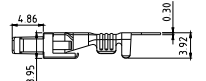
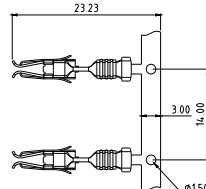

Used Wire range:	0.5~1.0mm ²
Stranded wire(AWG):	18-20
Currents of up to	10A
Wire strip length:	4.0mm
Core diameter including insulation:	1.8 mm ... 2.1 mm

AO

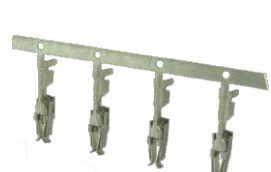

Match with KI 5.08
AO0000200000G*
With wire range(1.5-2.5mm²)

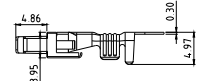
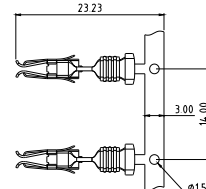

Used Wire range:	1.5~2.5mm ²
Stranded wire(AWG):	14-16
Currents of up to	12A
Wire strip length:	4.0mm
Core diameter including insulation:	2.11 mm ... 3.1 mm

F

AR



Match with KV 5.08
AR0000000000G*
With wire range(1.5-2.5mm²)

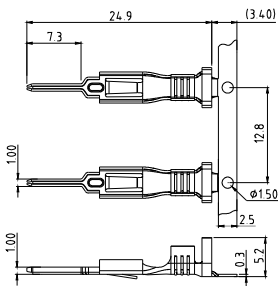



Used Wire range:	1.5~2.5mm ²
Stranded wire(AWG):	14-20
Currents of up to	12A
Wire strip length:	4.0mm
Core diameter including insulation:	2.11 mm ... 3.1 mm

EZ

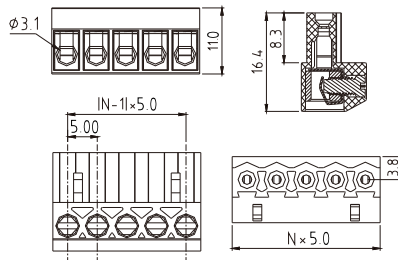

Pitch 5.0mm
Poles 2p~24p
EZxx71500000G*
Number of poles





Electrical:	cULus
Voltage rating:	300V
Current rating:	15A
Wire range:	
Solid wire(AWG):	12-22
Stranded wire(AWG):	12-22
Torque(Lb-In) :	4.3
Screw:	M3
Wire strip length:	7~8mm
Withstanding Voltage:	1.6KV
Safety Approval:	

EZ

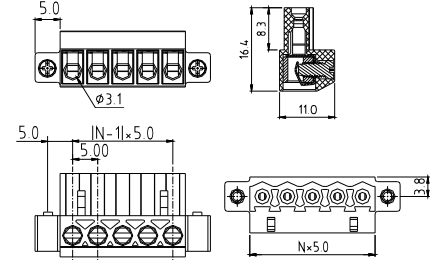

Pitch 5.0mm-W/F
Poles 2p~24p
EZxx71520000G*
Number of poles



Electrical:	cULus
Voltage rating:	300V
Current rating:	15A
Wire range:	
Solid wire(AWG):	12-22
Stranded wire(AWG):	12-22
Torque(Lb-In) :	4.3
Screw:	M3
Wire strip length:	7~8mm
Withstanding Voltage:	1.6KV
Safety Approval:	

EZ



Pitch 5.08mm
Poles 2p~24p
EZxx5150000G*
Number of poles

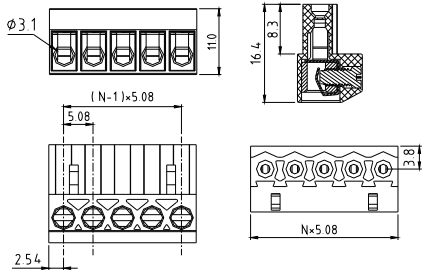

Electrical:	cULus
Voltage rating:	300V
Current rating:	15A
Wire range:	
Solid wire(AWG):	12-22
Stranded wire(AWG):	12-22
Torque(Lb-In) :	4.3

Screw:	M3
Wire strip length:	7~8mm
Withstanding Voltage:	1.6KV
Safety Approval:	cULus

EZ



Pitch 5.08mm-W/F
Poles 2p~24p
EZxx51520000G*
Number of poles

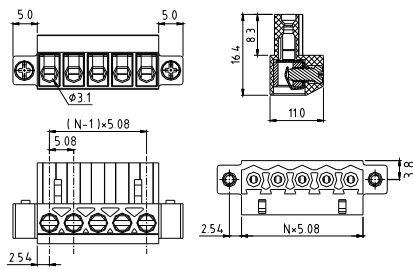

Electrical:	cULus
Voltage rating:	300V
Current rating:	15A
Wire range:	
Solid wire(AWG):	12-22
Stranded wire(AWG):	12-22
Torque(Lb-In) :	4.3

Screw:	M3
Wire strip length:	7~8mm
Withstanding Voltage:	1.6KV
Safety Approval:	cULus

VR



Pitch 5.08mm
Contact on down side
Poles 2p~24p
VRxx5150000G*
Number of poles

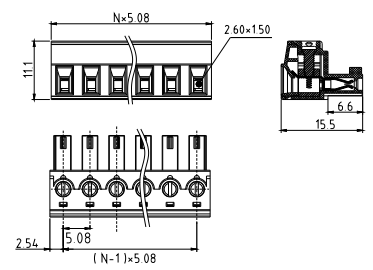

Electrical:	cULus
Voltage rating:	300V
Current rating:	10A
Wire range:	
Solid wire(AWG):	14-30
Stranded wire(AWG):	14-30
Torque(Lb-In) :	2

Screw:	M2
Wire strip length:	7~8mm
Withstanding Voltage:	1.6KV
Safety Approval:	cULus

VR



Pitch 5.08mm-W/F
Contact on down side
Poles 2p~24p
VRxx51520000G*
Number of poles

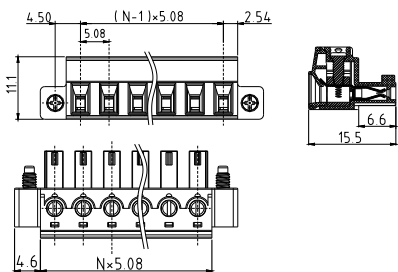

Electrical:	cULus
Voltage rating:	300V
Current rating:	10A
Wire range:	
Solid wire(AWG):	14-30
Stranded wire(AWG):	14-30
Torque(Lb-In) :	2

Screw:	M2
Wire strip length:	7~8mm
Withstanding Voltage:	1.6KV
Safety Approval:	cULus

VR



Pitch 5.08mm
Contact on up side
Poles 2p~24p
VRxx51510000G*
Number of poles

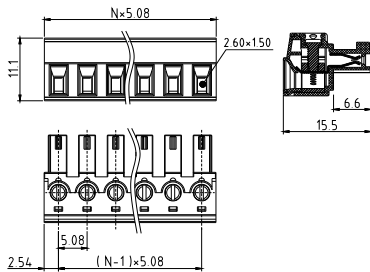

Electrical:	cULus
Voltage rating:	300V
Current rating:	10A
Wire range:	
Solid wire(AWG):	14-30
Stranded wire(AWG):	14-30
Torque(Lb-In) :	2

Screw:	M2
Wire strip length:	7~8mm
Withstanding Voltage:	1.6KV
Safety Approval:	cULus

VR



Pitch 5.08mm-W/F
Contact on up side
Poles 2p~24p
VRxx51530000G*
Number of poles

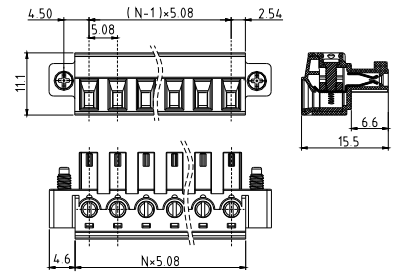

Electrical:	cULus
Voltage rating:	300V
Current rating:	10A
Wire range:	
Solid wire(AWG):	14-30
Stranded wire(AWG):	14-30
Torque(Lb-In) :	2

Screw:	M2
Wire strip length:	7~8mm
Withstanding Voltage:	1.6KV
Safety Approval:	cULus

EM



Pitch 5.0mm
Poles 2p~24p
EMxx7150000Y*
Number of poles

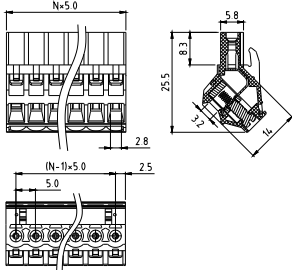

Electrical:	cULus
Voltage rating:	300V
Current rating:	12A
Wire range:	
Solid wire(AWG):	12-22
Stranded wire(AWG):	12-22
Torque(Lb-In) :	4

Screw:	M3
Wire strip length:	7~8mm
Withstanding Voltage:	1.6KV
Safety Approval:	cULus

EM



Pitch 5.0mm-W/F
Poles 2p~24p
EMxx71520000Y*
Number of poles

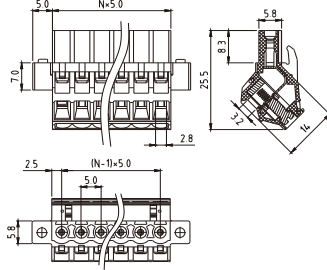

Electrical:	cULus
Voltage rating:	300V
Current rating:	12A
Wire range:	
Solid wire(AWG):	12-22
Stranded wire(AWG):	12-22
Torque(Lb-In) :	4

Screw:	M3
Wire strip length:	7~8mm
Withstanding Voltage:	1.6KV
Safety Approval:	cULus

EM



Pitch 5.08mm
Poles 2p~24p
EMxx5150000Y*
Number of poles

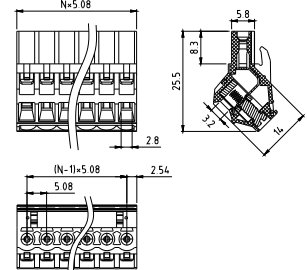

Electrical:	cULus
Voltage rating:	300V
Current rating:	12A
Wire range:	
Solid wire(AWG):	12-22
Stranded wire(AWG):	12-22
Torque(Lb-In) :	4

Screw:	M3
Wire strip length:	7~8mm
Withstanding Voltage:	1.6KV
Safety Approval:	cULus

EM



Pitch 5.08mm-W/F
Poles 2p~24p
EMxx51520000Y*
Number of poles

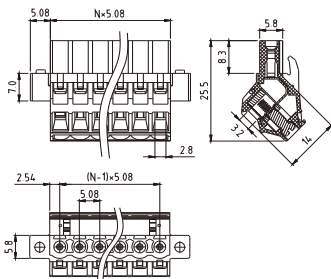

Electrical:	cULus
Voltage rating:	300V
Current rating:	12A
Wire range:	
Solid wire(AWG):	12-22
Stranded wire(AWG):	12-22
Torque(Lb-In) :	4

Screw:	M3
Wire strip length:	7~8mm
Withstanding Voltage:	1.6KV
Safety Approval:	cULus

EM



Pitch 7.5mm
Poles 2p~16p
EMxxA150000Y*
Number of poles

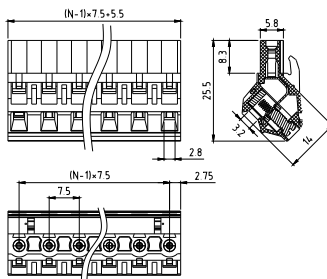

Electrical:	cULus
Voltage rating:	300V
Current rating:	12A
Wire range:	
Solid wire(AWG):	12-22
Stranded wire(AWG):	12-22
Torque(Lb-In) :	4

Screw:	M3
Wire strip length:	7~8mm
Withstanding Voltage:	1.6KV
Safety Approval:	cULus

EM



Pitch 7.5mm-W/F
Poles 2p~16p
EMxxA1520000Y*
Number of poles

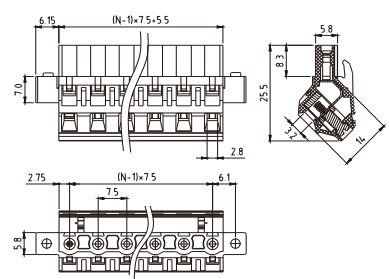

Electrical:	cULus
Voltage rating:	300V
Current rating:	12A
Wire range:	
Solid wire(AWG):	12-22
Stranded wire(AWG):	12-22
Torque(Lb-In) :	4

Screw:	M3
Wire strip length:	7~8mm
Withstanding Voltage:	1.6KV
Safety Approval:	cULus

EM



Pitch 7.62mm
Poles 2p~16p
EMxx0150000Y*
Number of poles

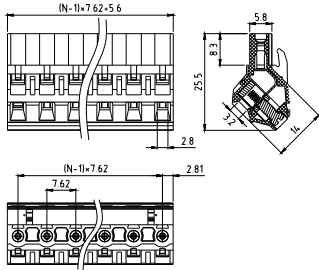

Electrical:	cULus
Voltage rating:	300V
Current rating:	12A
Wire range:	
Solid wire(AWG):	12-22
Stranded wire(AWG):	12-22
Torque(Lb-In) :	4

Screw:	M3
Wire strip length:	7~8mm
Withstanding Voltage:	1.6KV
Safety Approval:	cULus

EM



Pitch 7.62mm-W/F
Poles 2p~16p
EMxx01520000Y*
Number of poles

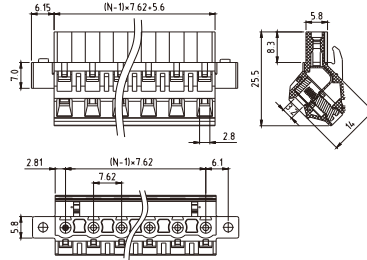

Electrical:	cULus
Voltage rating:	300V
Current rating:	12A
Wire range:	
Solid wire(AWG):	12-22
Stranded wire(AWG):	12-22
Torque(Lb-In) :	4

Screw:	M3
Wire strip length:	7~8mm
Withstanding Voltage:	1.6KV
Safety Approval:	cULus

EY



Pitch 5.08mm
Hook on entry side
Poles 2p~24p
EYxx510A0000G*
Number of poles

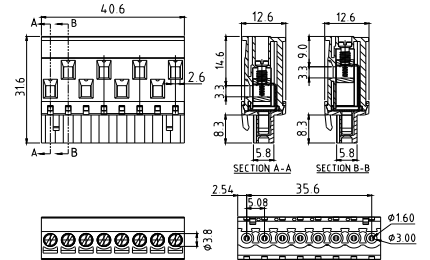

Electrical:	cULus
Voltage rating:	300V
Current rating:	20A
Wire range:	
Solid wire(AWG):	12-24
Stranded wire(AWG):	12-24
Torque(Lb-In) :	4.0

Screw:	M3
Wire strip length:	7~8mm
Withstanding Voltage:	1.6KV
Safety Approval:	cULus

K5



Pitch 5.08mm(Without flange)
Poles 2p~24p
K5xx51500000G*

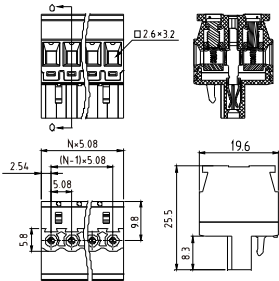

Electrical:	cULus
Voltage rating:	300V
Current rating:	12A
Wire range:	
Solid wire(AWG):	14-24
Stranded wire(AWG):	14-24
Torque(Lb-In) :	4.5

Screw:	M3.0
Wire strip length:	6-7
Safety Approval:	(cULus) pending

K5



Pitch 5.08mm(With flange)
Poles 2p~24p
K5xx51510000G*

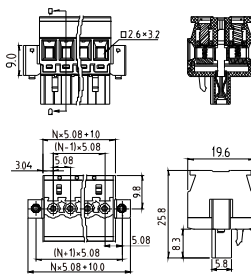

Electrical:	cULus
Voltage rating:	300V
Current rating:	12A
Wire range:	
Solid wire(AWG):	12-24
Stranded wire(AWG):	12-24
Torque(Lb-In) :	4.3

Screw:	
Wire strip length:	6-7
Withstanding Voltage:	1.6KV
Safety Approval:	(cULus) pending

K5



Pitch 5.08mm(With latch)
Poles 2p~24p
K5xx51520000G*

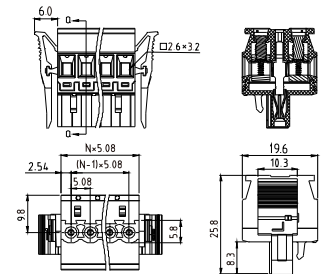

Electrical:	cULus
Voltage rating:	300V
Current rating:	12A
Wire range:	
Solid wire(AWG):	12-24
Stranded wire(AWG):	12-24
Torque(Lb-In) :	4.3

Screw:	
Wire strip length:	6-7
Withstanding Voltage:	1.6KV
Safety Approval:	(cULus) pending

VH



Pitch 5.08mm
Poles 2p~24p
VHxx5150000G*
Number of poles

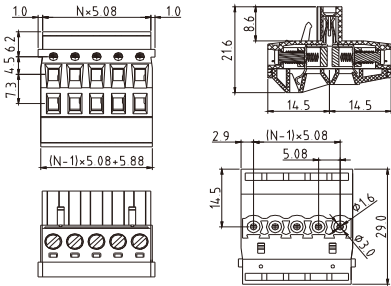

Electrical:	cULus
Voltage rating:	300V
Current rating:	20A
Wire range:	
Solid wire(AWG):	12-24
Stranded wire(AWG):	12-24
Torque(Lb-In) :	4.3

Screw:	M3
Wire strip length:	7~8mm
Withstanding Voltage:	1.6KV
Safety Approval:	cULus

VH



Pitch 5.08mm-W/F
Poles 2p~24p
VHxx51520000G*
Number of poles

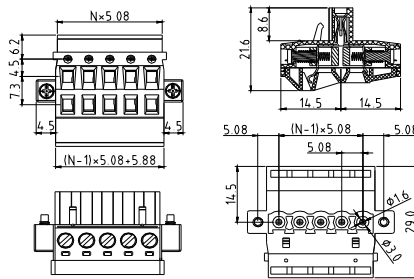

Electrical:	cULus
Voltage rating:	300V
Current rating:	20A
Wire range:	
Solid wire(AWG):	12-24
Stranded wire(AWG):	12-24
Torque(Lb-In) :	4.3

Screw:	M3
Wire strip length:	7~8mm
Withstanding Voltage:	1.6KV
Safety Approval:	cULus

VB

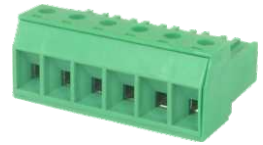

Pitch 7.62mm
Poles 2p~16p
VBxx01500000G*
Number of poles

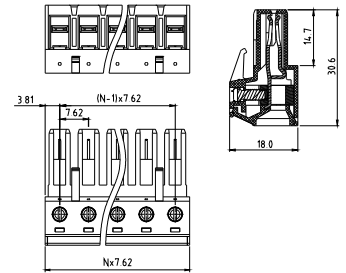

Electrical:	cULus	IEC
Voltage rating:	300V	400V
Current rating:	20A	20A
Wire range:		
Solid wire:	AWG10-30	0.2-4mm ²
Stranded wire:	AWG10-30	0.25-4mm ²
Torque :	4.5Lb-In	0.5N.m

Screw:	M3	
Wire strip length:	7~8mm	
Withstanding Voltage:	1.6KV	6KV
Safety Approval:	cULus	

VB



Pitch 7.62mm-W/F
Poles 2p~16p
VBxx01520000G*
Number of poles

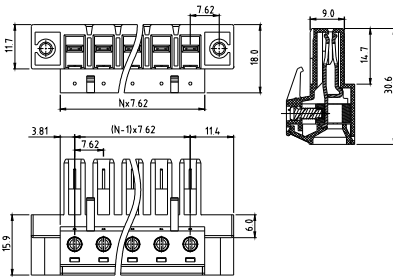

Electrical:	cULus	IEC
Voltage rating:	300V	400V
Current rating:	20A	20A
Wire range:		
Solid wire:	AWG10-30	0.2-4mm ²
Stranded wire:	AWG10-30	0.25-4mm ²
Torque :	4.5Lb-In	0.5N.m

Screw:	M3	
Wire strip length:	7~8mm	
Withstanding Voltage:	1.6KV	6KV
Safety Approval:	cULus	

ET



Pitch 7.62mm
Poles 2p~16p
ETxx02500000G*
Number of poles

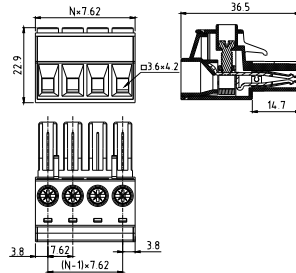

Electrical:	cULus	TUV
Voltage rating:	300V/600V	800V
Current rating:	32A/41A	32A
Wire range:		0.2-6mm ²
Solid wire:	AWG8-24	
Stranded wire:	AWG8-24	
Torque :	7Lb-In	0.8N.m

Screw:	M3.5	
Wire strip length:	10~11mm	
Withstanding Voltage:	1.6KV	6KV
Safety Approval:	cULus	TUV

ET



Pitch 7.62mm-W/F
Poles 2p~16p
ETxx02520000G*
Number of poles

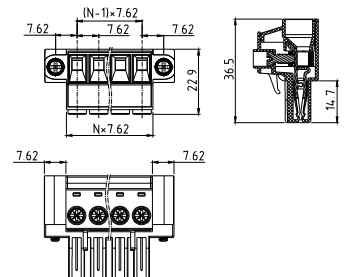

Electrical:	cULus	TUV
Voltage rating:	300V/600V	800V
Current rating:	32A/41A	32A
Wire range:		0.2-6mm ²
Solid wire:	AWG8-24	
Stranded wire:	AWG8-24	
Torque :	7Lb-In	0.8N.m

Screw:	M3.5	
Wire strip length:	10~11mm	
Withstanding Voltage:	1.6KV	6KV
Safety Approval:	cULus	TUV

ET



Pitch 7.62mm-W/F(with handle)
Poles 3p/4p
ETxx02530000G*
Number of poles

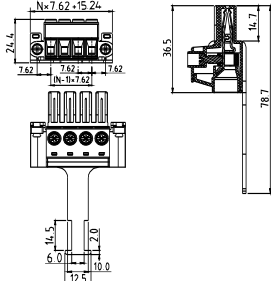

Electrical:	cULus	TUV
Voltage rating:	300V/600V	800V
Current rating:	32A/41A	32A
Wire range:		0.2-6mm ²
Solid wire:	AWG8-24	
Stranded wire:	AWG8-24	
Torque (Lb-In) :	7Lb-In	0.8N.m

Screw:	M3.5
Wire strip length:	10-11mm
Withstanding Voltage:	1.6KV Δ 6KV
Safety Approval:	cULus TUV

KT



Pitch 7.62mm
Poles 2p~16p
KTxx01500000G*
Number of poles

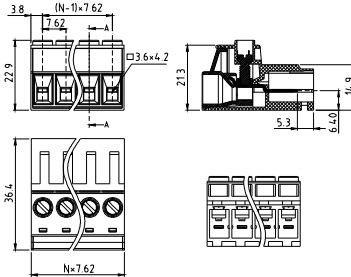

Electrical:	cULus
Voltage rating:	300V
Current rating:	41A
Wire range:	
Solid wire(AWG):	8-24
Stranded wire(AWG):	8-24
Torque(Lb-In) :	9

Screw:	M3.5
Wire strip length:	10-11mm
Withstanding Voltage:	2.2KV
Safety Approval:	cULus

KT



Pitch 7.62mm
With flange screw type
Poles 2p~16p
KTxx01540000G*
Number of poles

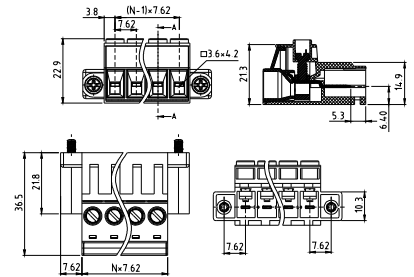

Electrical:	cULus
Voltage rating:	300V
Current rating:	41A
Wire range:	
Solid wire(AWG):	8-24
Stranded wire(AWG):	8-24
Torque(Lb-In) :	9

Screw:	M3.5
Wire strip length:	10-11mm
Withstanding Voltage:	2.2KV
Safety Approval:	cULus

KT



Pitch 7.62mm
With flange screw type & W/handle
Poles 3p~4p
KTxx01550000G*
Number of poles

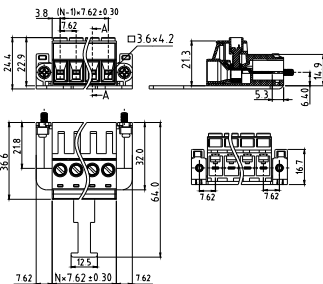

Electrical:	cULus
Voltage rating:	300V
Current rating:	41A
Wire range:	
Solid wire(AWG):	8-24
Stranded wire(AWG):	8-24
Torque(Lb-In) :	9

Screw:	M3.5
Wire strip length:	10-11mm
Withstanding Voltage:	2.2KV
Safety Approval:	cULus

KT

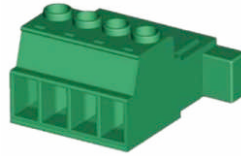

Pitch 7.62mm
With flange nut type
Poles 2p~16p
KTxx01520000G*
Number of poles

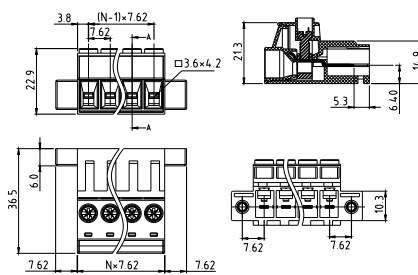

Electrical:	cULus
Voltage rating:	600V
Current rating:	41A
Wire range:	
Solid wire(AWG):	8-24
Stranded wire(AWG):	8-24
Torque(Lb-In) :	9

Screw:	M3.5
Wire strip length:	10-11mm
Withstanding Voltage:	2.2KV
Safety Approval:	cULus

KT



Pitch 7.62mm
With flange nut type & W/handle
Poles 3p~4p
KTxx01530000G*
Number of poles

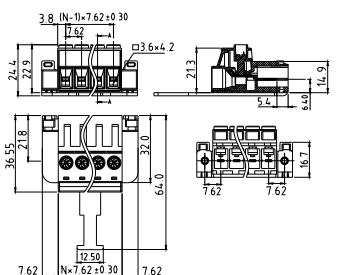

Electrical:	cULus
Voltage rating:	600V
Current rating:	41A
Wire range:	
Solid wire(AWG):	8-24
Stranded wire(AWG):	8-24
Torque(Lb-In) :	9

Screw:	M3.5
Wire strip length:	10-11mm
Withstanding Voltage:	2.2KV
Safety Approval:	cULus

EV



Pitch 10.16mm
Poles 2p~12p
EVxx6150000G*
Number of poles

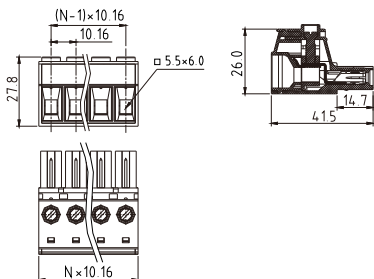

Electrical:	cULus	IEC
Voltage rating:	300V	1000V
Current rating:	55A	76A
Wire range:	0.5-16mm ²	
Solid wire(AWG):	6-20	
Stranded wire(AWG):	6-20	
Torque:	10.4Lb-In	1.2N.m

Screw:	M4.5
Wire strip length:	13~14mm
Withstanding Voltage:	1.6KV 8KV
Safety Approval:	cULus

EV



Pitch 10.16mm-W/F
Poles 2p~12p
EVxx61510000G*
Number of poles

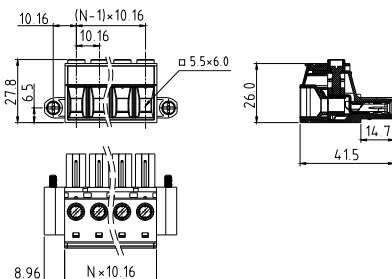

Electrical:	cULus	IEC
Voltage rating:	300V	1000V
Current rating:	55A	76A
Wire range:	0.5-16mm ²	
Solid wire(AWG):	6-20	
Stranded wire(AWG):	6-20	
Torque:	10.4Lb-In	1.2N.m

Screw:	M4.5
Wire strip length:	13~14mm
Withstanding Voltage:	1.6KV 8KV
Safety Approval:	cULus

EV



Pitch 10.16mm-W/F(With handle)
Poles 3p/4p
EVxx61520000G*
Number of poles

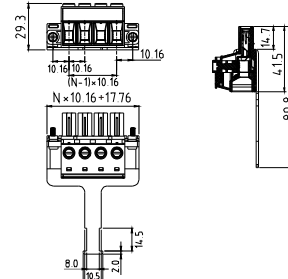

Electrical:	cULus	IEC
Voltage rating:	300V	1000V
Current rating:	55A	76A
Wire range:	0.5-16mm ²	
Solid wire(AWG):	20	
Stranded wire(AWG):	6-20	
Torque:	10.4Lb-In	1.2N.m

Screw:	M4.5
Wire strip length:	13~14mm
Withstanding Voltage:	1.6KV 8KV
Safety Approval:	cULus

KK



Pitch 10.16mm
Poles 2p~12p
KKxx6150000G*
Number of poles

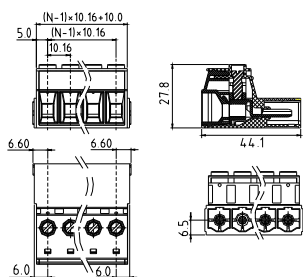

Electrical:	cULus	IEC
Voltage rating:	300V	1000V
Current rating:	55A	76A
Wire range:	0.5-16mm ²	
Solid wire:	6-20AWG	0.5-16mm ²
Stranded wire:	6-20AWG	0.5-16mm ²
Torque:	18Lb-In	1.2N.m

Screw:	M4.5
Wire strip length:	13~14mm
Withstanding Voltage:	1.6KV 8KV
Safety Approval:	cULus

KK



Pitch 10.16mm-Flange with screw
Poles 2p~12p
KKxx61510000G*
Number of poles

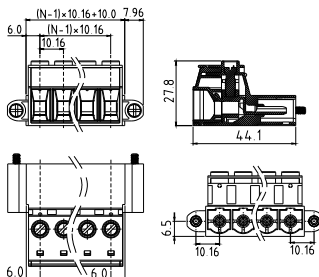

Electrical:	cULus	IEC
Voltage rating:	300V	1000V
Current rating:	55A	76A
Wire range:	0.5-16mm ²	
Solid wire:	6-20AWG	0.5-16mm ²
Stranded wire:	6-20AWG	0.5-16mm ²
Torque:	18Lb-In	1.2N.m

Screw:	M4.5
Wire strip length:	13~14mm
Withstanding Voltage:	1.6KV 8KV
Safety Approval:	cULus

KK



Pitch 10.16mm
Flange with screw(With handle)
Poles 3p/4p
KKxx61520000G*
Number of poles

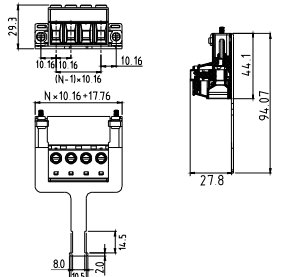

Electrical:	cULus	IEC
Voltage rating:	300V	1000V
Current rating:	55A	76A
Wire range:	0.5-16mm ²	
Solid wire:	6-20AWG	0.5-16mm ²
Stranded wire:	6-20AWG	0.5-16mm ²
Torque:	18Lb-In	1.2N.m

Screw:	M4.5
Wire strip length:	13~14mm
Withstanding Voltage:	1.6KV 8KV
Safety Approval:	cULus

KK

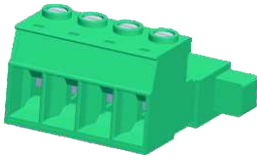

Pitch 10.16mm-Flange with nut
Poles 2~12p
KKxx61530000G*
Number of poles

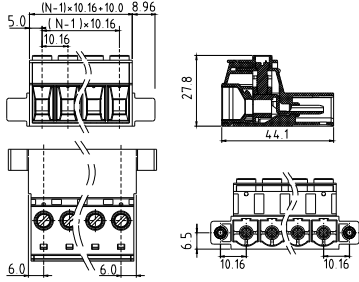

Electrical:	cULus	IEC
Voltage rating:	300V	1000V
Current rating:	55A	76A
Wire range:		
Solid wire:	6-20AWG	0.5-16mm ²
Stranded wire:	6-20AWG	0.5-16mm ²
Torque:	18Lb-In	1.2N.m

Screw:	M4.5
Wire strip length:	13~14mm
Withstanding Voltage:	1.6KV 8KV
Safety Approval:	cULus

KK

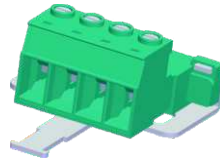

Pitch 10.16mm
Flange with nut(With handle)
Poles 3p/4p
KKxx61540000G*
Number of poles

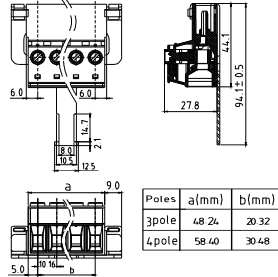

Electrical:	cULus	IEC
Voltage rating:	300V	1000V
Current rating:	55A	76A
Wire range:		
Solid wire:	6-20AWG	0.5-16mm ²
Stranded wire:	6-20AWG	0.5-16mm ²
Torque:	18Lb-In	1.2N.m

Screw:	M4.5
Wire strip length:	13~14mm
Withstanding Voltage:	1.6KV 8KV
Safety Approval:	cULus

KX



Pitch 15.0mm
Poles 2p~10p
KXxxC150000G*
Number of poles

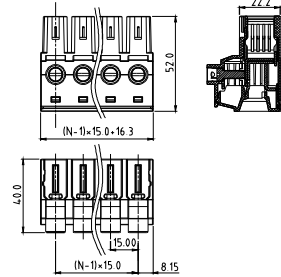

Electrical:	cULus	IEC
Voltage rating:	600V	1000V
Current rating:	115A	125A
Wire range:		0.5-35mm ²
Solid wire(AWG):	2-20	
Stranded wire(AWG):	2-20	
Torque:	36.5Lb-In	2.0N.m

Screw:	M5
Wire strip length:	19-20mm
Withstanding Voltage:	2.2KV 8KV
Safety Approval:	cULus

KX



Pitch 15.0mm
With flange
Poles 2p~10p
KXxxC1510000G*
Number of poles

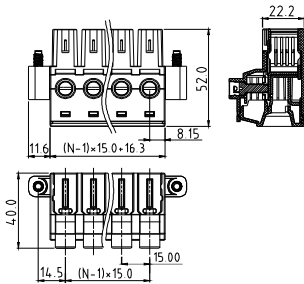

Electrical:	cULus	IEC
Voltage rating:	600V	1000V
Current rating:	115A	125A
Wire range:		0.5-35mm ²
Solid wire(AWG):	2-20	
Stranded wire(AWG):	2-20	
Torque:	36.5Lb-In	2.0N.m

Screw:	M5
Wire strip length:	19-20mm
Withstanding Voltage:	2.2KV 8KV
Safety Approval:	cULus

KX

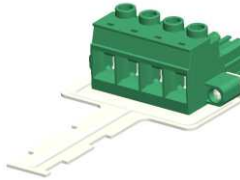

Pitch 15.0mm
With flange and handle
Poles 4p
KX04C1520000G*
Number of poles

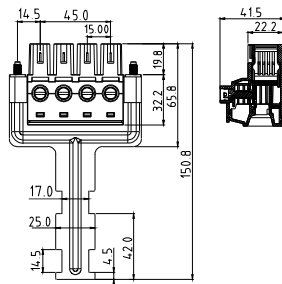

Electrical:	cULus	IEC
Voltage rating:	600V	1000V
Current rating:	115A	125A
Wire range:		0.5-35mm ²
Solid wire(AWG):	2-20	
Stranded wire(AWG):	2-20	
Torque:	36.5Lb-In	2.0N.m

Screw:	M5
Wire strip length:	19-20mm
Withstanding Voltage:	2.2KV 8KV
Safety Approval:	cULus

Spring Clamp Plugs for Pluggable System

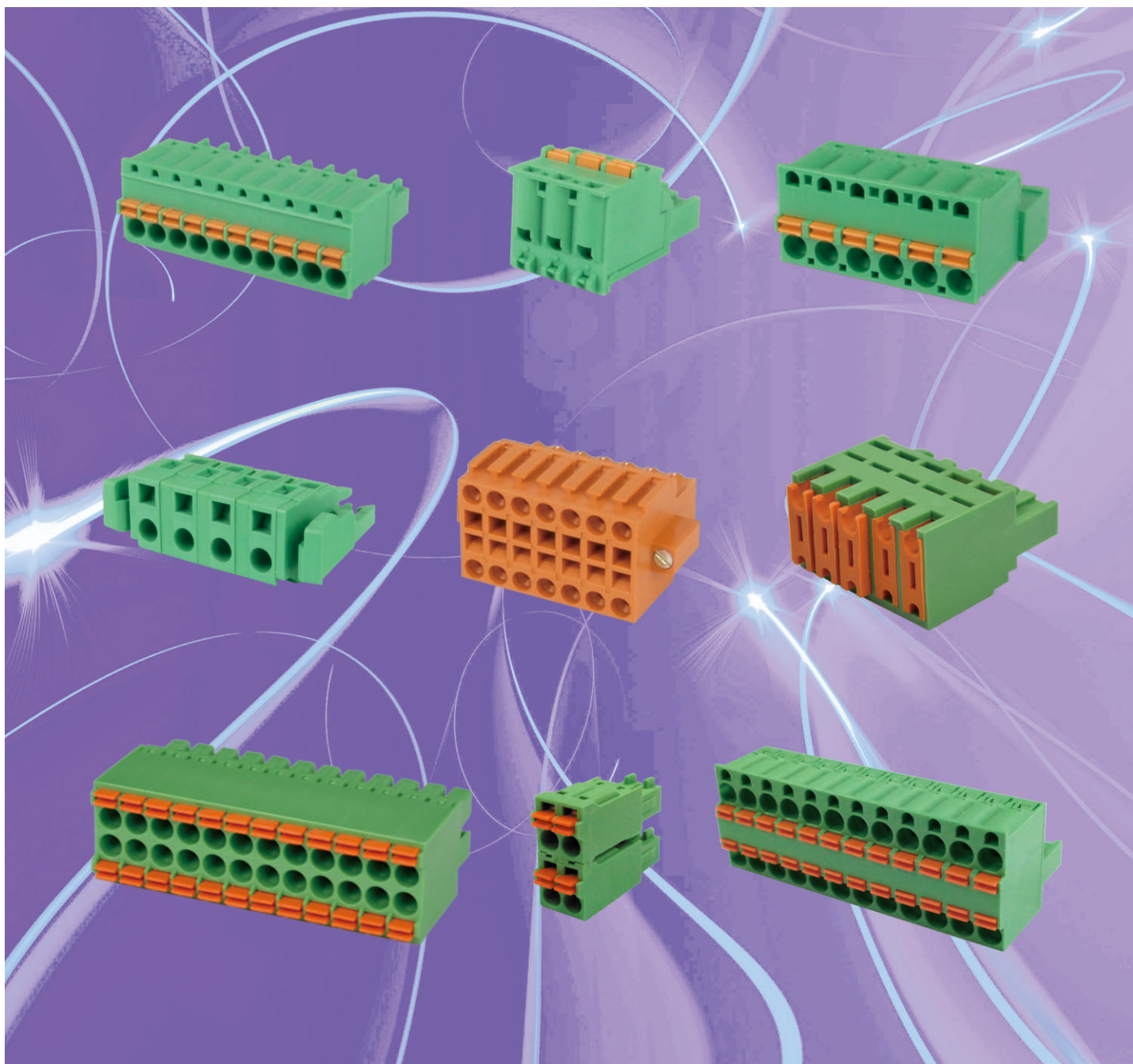

G

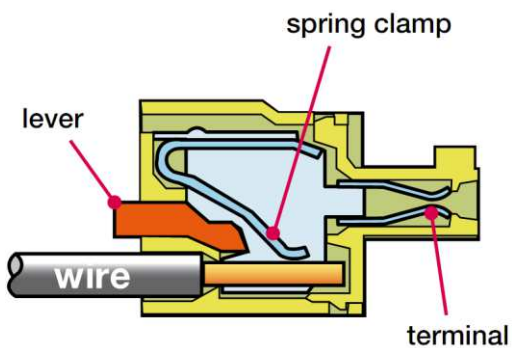

Pitch: 2.5, 3.5, 3.81, 5.0, 5.08, 7.5, 7.62
Rated Voltage Range(cULus): 150V-300V
Rated Current Range(cULus): 4A-15A

HW

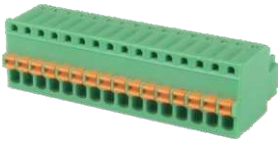

Pitch 2.5mm
Poles 2p~24p
HWxxB0500000G*
Number of poles

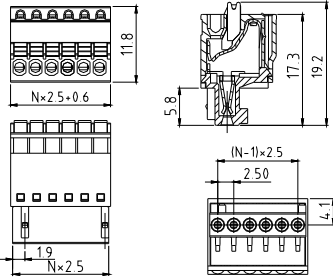

Electrical:	cULus
Voltage rating:	150V
Current rating:	4A
Wire range:	
Solid wire(AWG):	20-28
Stranded wire(AWG):	20-28
Wire strip length:	7~8mm
Withstanding Voltage:	1.3KV
Safety Approval:	cULus

HW

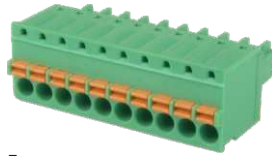

Pitch 3.5mm
Poles 2p~24p
HWxx10500000G*
Number of poles

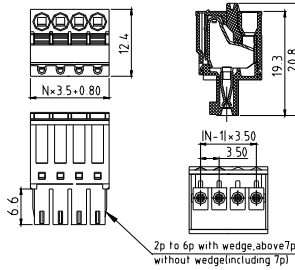

Electrical:	cULus
Voltage rating:	300V
Current rating:	8A
Wire range:	
Solid wire(AWG):	16-28
Stranded wire(AWG):	16-28
Wire strip length:	8~9mm
Withstanding Voltage:	1.6KV
Safety Approval:	cULus

HW

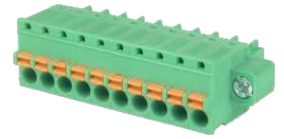

Pitch 3.5mm-W/F
Poles 2p~24p
HWxx10520000G*
Number of poles

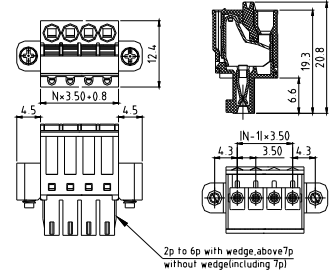

Electrical:	cULus
Voltage rating:	300V
Current rating:	8A
Wire range:	
Solid wire(AWG):	16-28
Stranded wire(AWG):	16-28
Wire strip length:	8~9mm
Withstanding Voltage:	1.6KV
Safety Approval:	cULus

HW

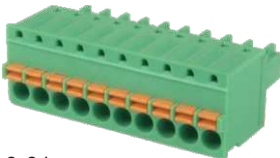

Pitch 3.81mm
Poles 2p~24p
HWxx30500000G*
Number of poles

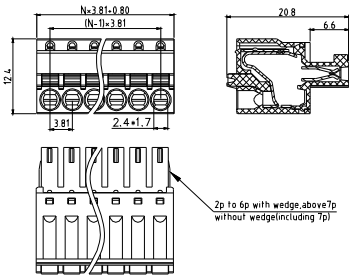

Electrical:	cULus
Voltage rating:	300V
Current rating:	8A
Wire range:	
Solid wire(AWG):	14-28
Stranded wire(AWG):	14-28
Wire strip length:	8~9mm
Withstanding Voltage:	1.6KV
Safety Approval:	cULus

HW

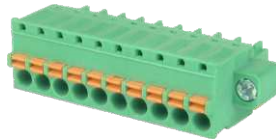

Pitch 3.81mm-W/F
Poles 2p~24p
HWxx30520000G*
Number of poles

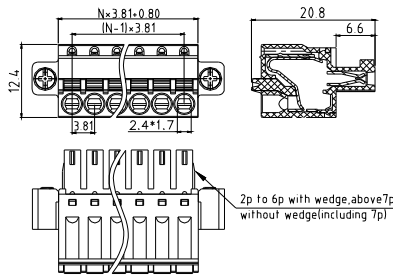

Electrical:	cULus
Voltage rating:	300V
Current rating:	8A
Wire range:	
Solid wire(AWG):	14-28
Stranded wire(AWG):	14-28
Wire strip length:	8~9mm
Withstanding Voltage:	1.6KV
Safety Approval:	cULus

HW



Pitch 5.0mm
Contact on down side
Poles 2p~24p
HWxx70500000G*
Number of poles

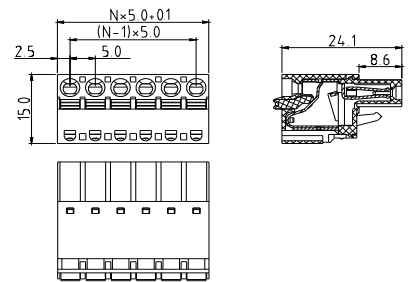

Electrical:	cULus
Voltage rating:	300V
Current rating:	10A
Wire range:	
Solid wire(AWG):	12-26
Stranded wire(AWG):	12-26
Wire strip length:	8~9mm
Withstanding Voltage:	1.6KV
Safety Approval:	cULus

G

HW



Pitch 5.0mm-W/F
Contact on down side
Poles 2p~24p
HWxx70520000G*
Number of poles

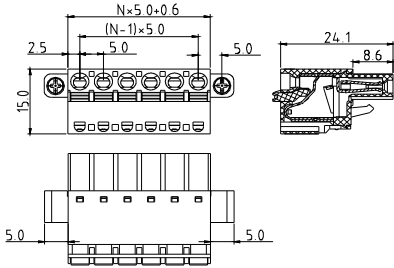

Electrical:	cULus
Voltage rating:	300V
Current rating:	10A
Wire range:	
Solid wire(AWG):	12-26
Stranded wire(AWG):	12-26
Wire strip length:	8~9mm
Withstanding Voltage:	1.6KV
Safety Approval:	cULus

HW



Pitch 5.0mm
Contact on up side
Poles 2p~24p
HWxx70510000G*
Number of poles

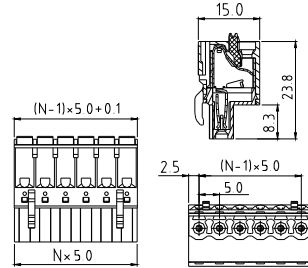

Electrical:	cULus
Voltage rating:	300V
Current rating:	10A
Wire range:	
Solid wire(AWG):	12-26
Stranded wire(AWG):	12-26
Wire strip length:	9~10mm
Withstanding Voltage:	1.6KV
Safety Approval:	cULus

HW



Pitch 5.0mm-W/F
Contact on up side
Poles 2p~24p
HWxx70530000G*
Number of poles

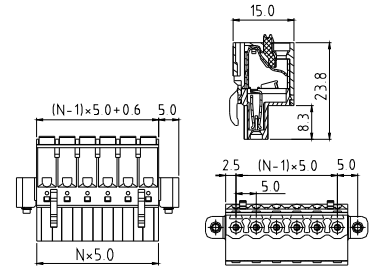

Electrical:	cULus
Voltage rating:	300V
Current rating:	10A
Wire range:	
Solid wire(AWG):	12-26
Stranded wire(AWG):	12-26
Wire strip length:	9~10mm
Withstanding Voltage:	1.6KV
Safety Approval:	cULus

HW



Pitch 5.08mm
Contact on down side
Poles 2p~24p
HWxx50500000G*
Number of poles

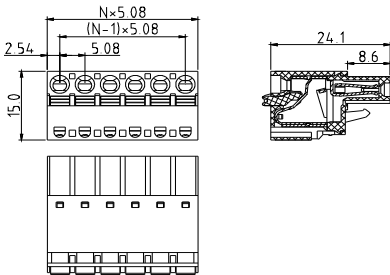

Electrical:	cULus
Voltage rating:	300V
Current rating:	10A
Wire range:	
Solid wire(AWG):	12-26
Stranded wire(AWG):	12-26
Wire strip length:	8~9mm
Withstanding Voltage:	1.6KV
Safety Approval:	cULus

HW



Pitch 5.08mm-W/F
Contact on down side
Poles 2p~24p
HWxx50520000G*
Number of poles

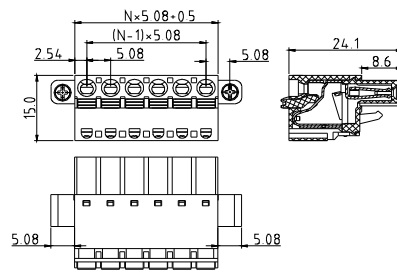

Electrical:	cULus
Voltage rating:	300V
Current rating:	10A
Wire range:	
Solid wire(AWG):	12-26
Stranded wire(AWG):	12-26
Wire strip length:	8~9mm
Withstanding Voltage:	1.6KV
Safety Approval:	cULus

HW



Pitch 5.08mm
Contact on up side
Poles 2p~24p
HWxx50510000G*
Number of poles

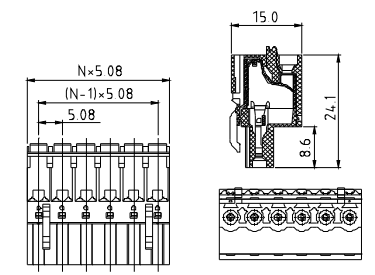

Electrical:	cULus
Voltage rating:	300V
Current rating:	10A
Wire range:	
Solid wire(AWG):	12-26
Stranded wire(AWG):	12-26
Wire strip length:	9~10mm
Withstanding Voltage:	1.6KV
Safety Approval:	cULus

HW



Pitch 5.08mm-W/F
Contact on up side
Poles 2p~24p
HWxx50530000G*
Number of poles

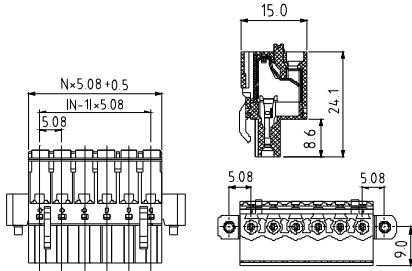

Electrical:	cULus
Voltage rating:	300V
Current rating:	10A
Wire range:	
Solid wire(AWG):	12-26
Stranded wire(AWG):	12-26
Wire strip length:	9~10mm
Withstanding Voltage:	1.6KV
Safety Approval:	cULus

HW



Pitch 5.08mm
Contact in the middle
Poles 2p~24p
HWxx50540000G*
Number of poles

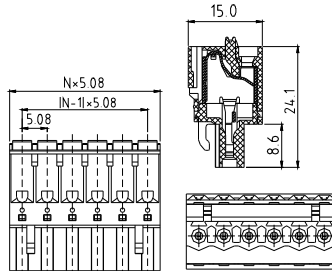

Electrical:	cULus
Voltage rating:	300V
Current rating:	10A
Wire range:	
Solid wire(AWG):	12-26
Stranded wire(AWG):	12-26
Wire strip length:	8~9mm
Withstanding Voltage:	1.6KV
Safety Approval:	cULus

HW



Pitch 5.08mm-W/F
Contact in the middle
Poles 2p~24p
HWxx50550000G*
Number of poles

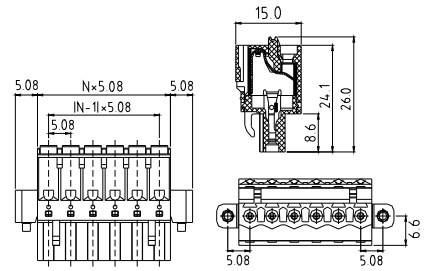

Electrical:	cULus
Voltage rating:	300V
Current rating:	10A
Wire range:	
Solid wire(AWG):	12-26
Stranded wire(AWG):	12-26
Wire strip length:	8~9mm
Withstanding Voltage:	1.6KV
Safety Approval:	cULus

HW



Pitch 5.08mm - Hook on back side
Contact on down side
Poles 2p~24p
HWxx5080F000G*
Number of poles

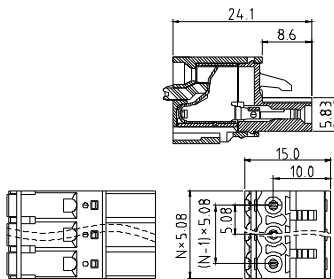

Electrical:	cULus
Voltage rating:	300V
Current rating:	10A
Wire range:	
Solid wire(AWG):	12-26
Stranded wire(AWG):	12-26
Wire strip length:	8~9mm
Withstanding Voltage:	1.6KV
Safety Approval:	cULus

HW

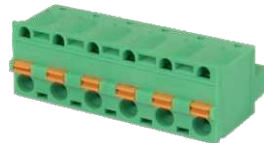

Pitch 7.5mm
Contact on down side
Poles 2p~16p
HWxxA0500000G*
Number of poles

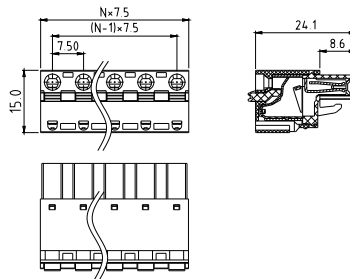

Electrical:	cULus
Voltage rating:	300V
Current rating:	10A
Wire range:	
Solid wire(AWG):	12-26
Stranded wire(AWG):	12-26
Wire strip length:	8~9mm
Withstanding Voltage:	1.6KV
Safety Approval:	cULus

HW



Pitch 7.5mm-W/F
Contact on down side
Poles 2p~16p
HWxxA0520000G*
Number of poles

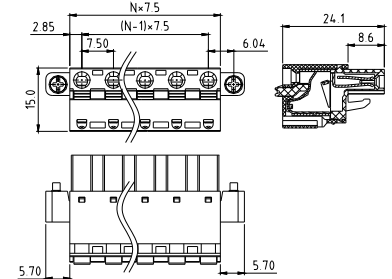

Electrical:	cULus
Voltage rating:	300V
Current rating:	10A
Wire range:	
Solid wire(AWG):	12-26
Stranded wire(AWG):	12-26
Wire strip length:	8~9mm
Withstanding Voltage:	1.6KV
Safety Approval:	cULus

G

HW



Pitch 7.62mm
Contact on down side
Poles 2p~16p
HWxx00500000G*
Number of poles

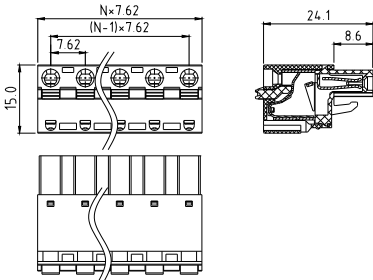

Electrical:	cULus
Voltage rating:	300V
Current rating:	10A
Wire range:	
Solid wire(AWG):	12-26
Stranded wire(AWG):	12-26
Wire strip length:	8~9mm
Withstanding Voltage:	1.6KV
Safety Approval:	cULus

HW



Pitch 7.62mm-W/F
Contact on down side
Poles 2p~16p
HWxx00520000G*
Number of poles

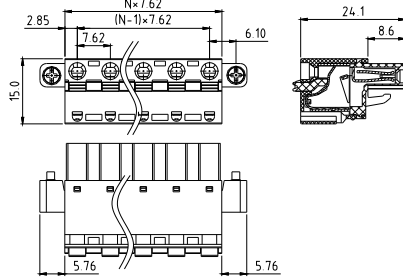

Electrical:	cULus
Voltage rating:	300V
Current rating:	10A
Wire range:	
Solid wire(AWG):	12-26
Stranded wire(AWG):	12-26
Wire strip length:	8~9mm
Withstanding Voltage:	1.6KV
Safety Approval:	cULus

NL

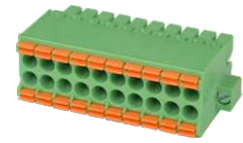

Pitch 3.5mm(W/flange)
Poles 2*2p~2*24p
NLxx10x1xxxxG*
Number of poles

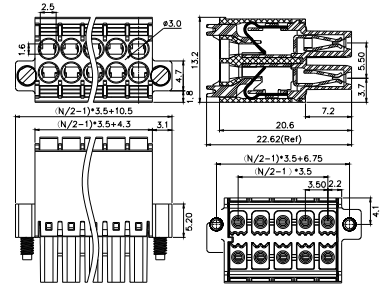

Electrical:	cULus
Voltage rating:	300V
Current rating:	5.5A
Wire range:	
Solid wire(AWG):	16-24
Stranded wire(AWG):	16-24
Wire strip length:	9~10mm
Withstanding Voltage:	1.6KV
Safety Approval:	cULus

NL

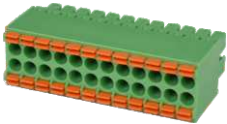

Pitch 3.5mm(W/O flange)
Poles 2*2p~2*24p
NLxx10x2xxxxG*
Number of poles

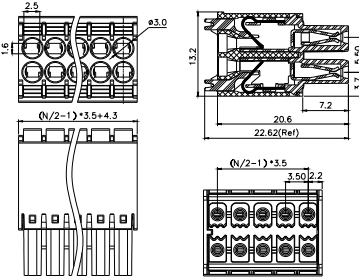

Electrical:	cULus
Voltage rating:	300V
Current rating:	5.5A
Wire range:	
Solid wire(AWG):	16-24
Stranded wire(AWG):	16-24
Wire strip length:	9~10mm
Withstanding Voltage:	1.6KV
Safety Approval:	cULus

HN



Pitch 3.5mm-W/O flange
Poles 2~24p
HNxx10300000G*
Number of poles

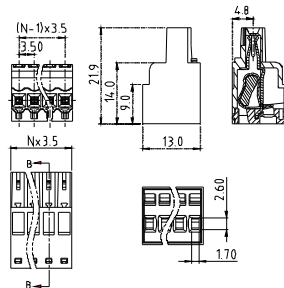

Electrical:	cULus
Voltage rating:	300V
Current rating:	10A
Wire range:	
Solid wire(AWG):	14-26
Stranded wire(AWG):	14-26
Wire strip length:	
Withstanding Voltage:	1.6KV
Safety Approval:	cULus

HN



Pitch 3.5mm-W/flange
Poles 2~24p
HNxx10320000G*
Number of poles

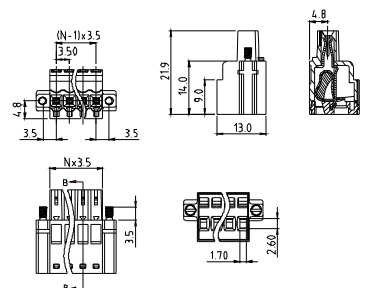

Electrical:	cULus
Voltage rating:	300V
Current rating:	10A
Wire range:	
Solid wire(AWG):	14-26
Stranded wire(AWG):	14-26
Wire strip length:	
Withstanding Voltage:	1.6KV
Safety Approval:	cULus

HN

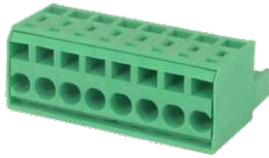

Pitch 5.08mm
Poles 2p~24p
HNxx5050000G*
Number of poles

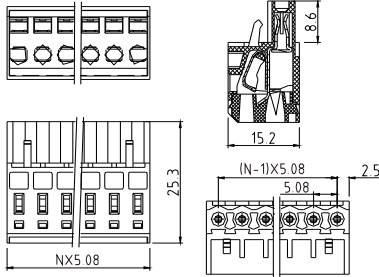

Electrical:	cULus
Voltage rating:	300V
Current rating:	10A
Wire range:	
Solid wire(AWG):	12-26
Stranded wire(AWG):	14-26
Wire strip length:	9~10mm
Withstanding Voltage:	1.6KV
Safety Approval:	cULus

HN



Pitch 5.08mm-W/F
Poles 2p~24p
HNxx50520000G*
Number of poles

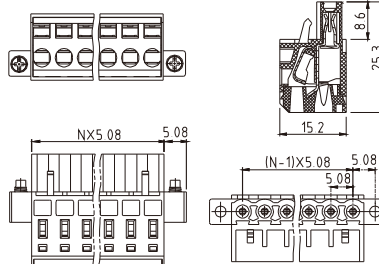

Electrical:	cULus
Voltage rating:	300V
Current rating:	10A
Wire range:	
Solid wire(AWG):	12-26
Stranded wire(AWG):	14-26
Wire strip length:	9~10mm
Withstanding Voltage:	1.6KV
Safety Approval:	cULus

H5



Pitch 3.5mm
Poles 2p~24p
H5xx10500000G*
Number of poles

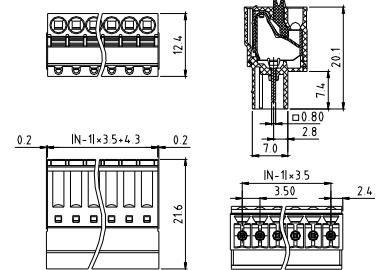

Electrical:	cULus
Voltage rating:	300V
Current rating:	4A
Wire range:	
Solid wire(AWG):	16-28
Stranded wire(AWG):	16-28
Wire strip length:	9~10mm
Withstanding Voltage:	1.6KV
Safety Approval:	cULus

H5



Pitch 3.5mm
Flange with nut
Poles 2p~24p
H5xx10520000G*
Number of poles

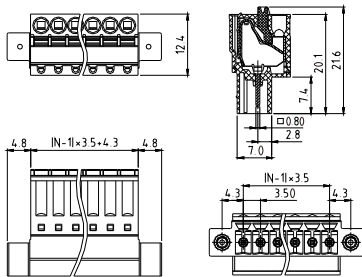

Electrical:	cULus
Voltage rating:	300V
Current rating:	4A
Wire range:	
Solid wire(AWG):	16-28
Stranded wire(AWG):	16-28
Wire strip length:	9~10mm
Withstanding Voltage:	1.6KV
Safety Approval:	cULus

H5



Pitch 3.5mm
Flange with screw
Poles 2p~24p
H5xx10510000G*
Number of poles

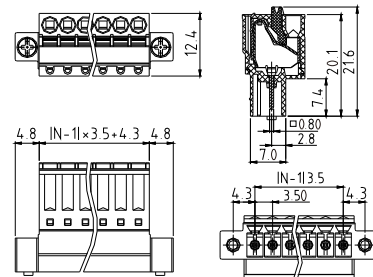

Electrical:	cULus
Voltage rating:	300V
Current rating:	4A
Wire range:	
Solid wire(AWG):	16-28
Stranded wire(AWG):	16-28
Wire strip length:	9~10mm
Withstanding Voltage:	1.6KV
Safety Approval:	cULus

H5



Pitch 3.81mm
Poles 2p~24p
H5xx30500000G*
Number of poles

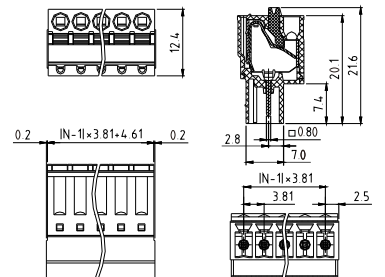

Electrical:	cULus
Voltage rating:	300V
Current rating:	4A
Wire range:	
Solid wire(AWG):	16-28
Stranded wire(AWG):	16-28
Wire strip length:	9~10mm
Withstanding Voltage:	1.6KV
Safety Approval:	cULus

G

H5



Pitch 3.81mm
Flange with nut
Poles 2p~24p
H5xx30520000G*
Number of poles

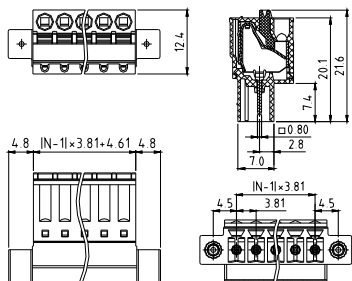

Electrical:	cULus
Voltage rating:	300V
Current rating:	4A
Wire range:	
Solid wire(AWG):	16-28
Stranded wire(AWG):	16-28
Wire strip length:	9~10mm
Withstanding Voltage:	1.6KV
Safety Approval:	cULus

H5



Pitch 3.81mm
Flange with screw
Poles 2p~24p
H5xx30510000G*
Number of poles

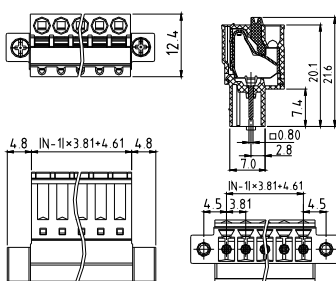

Electrical:	cULus
Voltage rating:	300V
Current rating:	4A
Wire range:	
Solid wire(AWG):	16-28
Stranded wire(AWG):	16-28
Wire strip length:	9~10mm
Withstanding Voltage:	1.6KV
Safety Approval:	cULus

H5

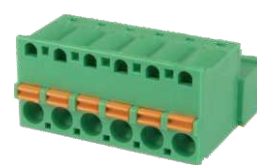

Pitch 5.0mm
Poles 2p~24p
H5xx70500000G*
Number of poles

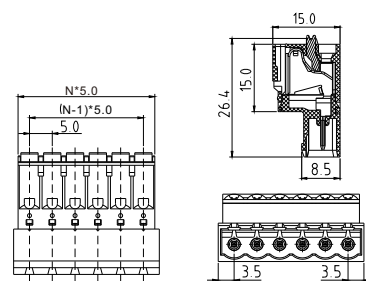

Electrical:	cULus
Voltage rating:	300V
Current rating:	10A
Wire range:	
Solid wire(AWG):	12-26
Stranded wire(AWG):	12-26
Wire strip length:	9~10mm
Withstanding Voltage:	1.6KV
Safety Approval:	cULus

H5



Pitch 5.0mm
Flange with nut
Poles 2p~24p
H5xx70520000G*
Number of poles

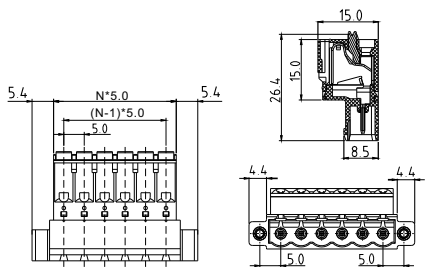

Electrical:	cULus
Voltage rating:	300V
Current rating:	10A
Wire range:	
Solid wire(AWG):	12-26
Stranded wire(AWG):	12-26
Wire strip length:	9~10mm
Withstanding Voltage:	1.6KV
Safety Approval:	cULus

H5



Pitch 5.0mm
Flange with screw
Poles 2p~24p
H5xx70510000G*
Number of poles

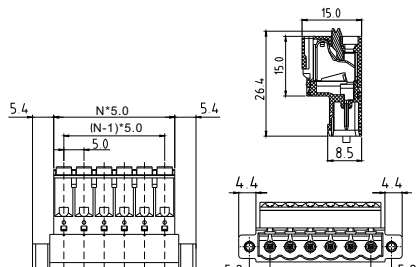

Electrical:	cULus
Voltage rating:	300V
Current rating:	10A
Wire range:	
Solid wire(AWG):	12-26
Stranded wire(AWG):	12-26
Wire strip length:	9~10mm
Withstanding Voltage:	1.6KV
Safety Approval:	cULus

H5



Pitch 5.08mm
Poles 2p~24p
H5xx50500000G*
Number of poles

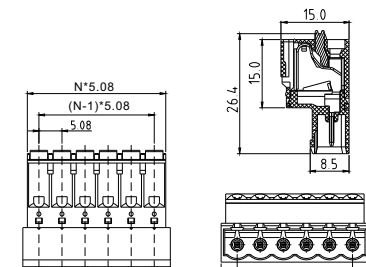

Electrical:	cULus
Voltage rating:	300V
Current rating:	10A
Wire range:	
Solid wire(AWG):	12-26
Stranded wire(AWG):	12-26
Wire strip length:	9~10mm
Withstanding Voltage:	1.6KV
Safety Approval:	cULus

G

H5



Pitch 5.08mm
Flange with nut
Poles 2p~24p
H5xx5052000G*
Number of poles

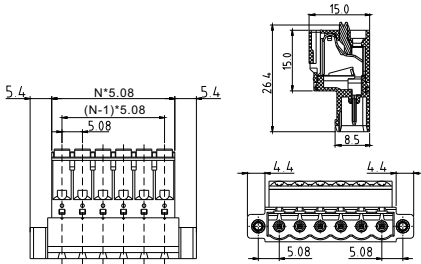

Electrical:	cULus
Voltage rating:	300V
Current rating:	10A
Wire range:	
Solid wire(AWG):	12-26
Stranded wire(AWG):	12-26
Wire strip length:	9~10mm
Withstanding Voltage:	1.6KV
Safety Approval:	cULus

H5



Pitch 5.08mm
Flange with screw
Poles 2p~24p
H5xx50510000G*
Number of poles

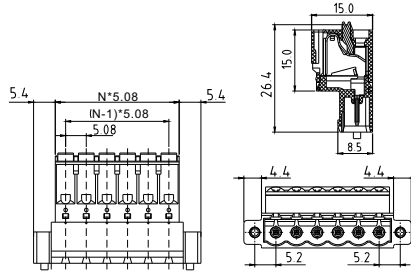

Electrical:	cULus
Voltage rating:	300V
Current rating:	10A
Wire range:	
Solid wire(AWG):	12-26
Stranded wire(AWG):	12-26
Wire strip length:	9~10mm
Withstanding Voltage:	1.6KV
Safety Approval:	cULus

H5



Pitch 7.5mm
Poles 2p~16p
H5xxA0500000G*
Number of poles

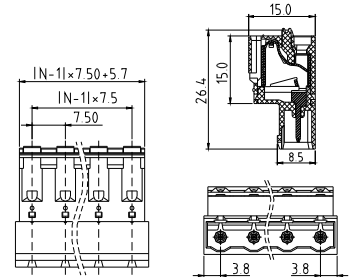

Electrical:	cULus
Voltage rating:	300V
Current rating:	10A
Wire range:	
Solid wire(AWG):	12-26
Stranded wire(AWG):	12-26
Wire strip length:	9~10mm
Withstanding Voltage:	1.6KV
Safety Approval:	cULus

H5



Pitch 7.5mm
Flange with nut
Poles 2p~16p
H5xxA0520000G*
Number of poles

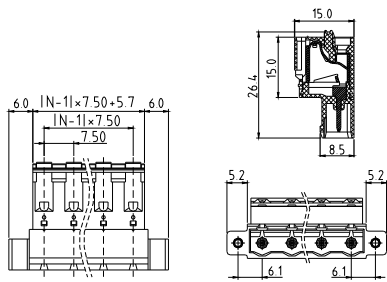

Electrical:	cULus
Voltage rating:	300V
Current rating:	10A
Wire range:	
Solid wire(AWG):	12-26
Stranded wire(AWG):	12-26
Wire strip length:	9~10mm
Withstanding Voltage:	1.6KV
Safety Approval:	cULus

H5



Pitch 7.5mm
Flange with screw
Poles 2p~16p
H5xxA0510000G*
Number of poles

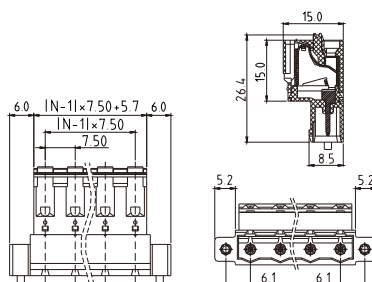

Electrical:	cULus
Voltage rating:	300V
Current rating:	10A
Wire range:	
Solid wire(AWG):	12-26
Stranded wire(AWG):	12-26
Wire strip length:	9~10mm
Withstanding Voltage:	1.6KV
Safety Approval:	cULus

H5



Pitch 7.62mm
Poles 2p~16p
H5xx00500000G*
Number of poles

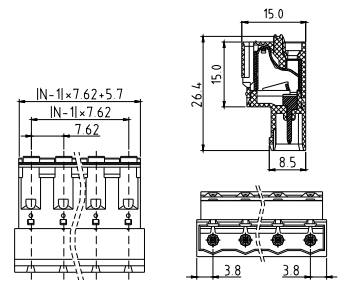

Electrical:	cULus
Voltage rating:	300V
Current rating:	10A
Wire range:	
Solid wire(AWG):	12-26
Stranded wire(AWG):	12-26
Wire strip length:	9~10mm
Withstanding Voltage:	1.6KV
Safety Approval:	cULus

G

H5



Pitch 7.62mm
Flange with nut
Poles 2p~16p
H5xx00520000G*
Number of poles

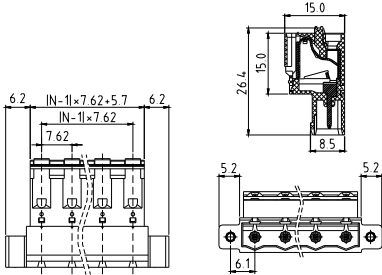

Electrical:	cULus
Voltage rating:	300V
Current rating:	10A
Wire range:	
Solid wire(AWG):	12-26
Stranded wire(AWG):	12-26
Wire strip length:	6~7mm
Withstanding Voltage:	1.6KV
Safety Approval:	cULus

H5



Pitch 7.62mm
Flange with screw
Poles 2p~16p
H5xx00510000G*
Number of poles

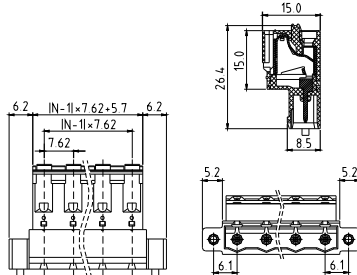

Electrical:	cULus
Voltage rating:	300V
Current rating:	10A
Wire range:	
Solid wire(AWG):	12-26
Stranded wire(AWG):	12-26
Wire strip length:	6~7mm
Withstanding Voltage:	1.6KV
Safety Approval:	cULus

VW

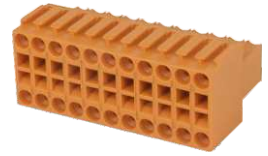

Pitch 3.5mm-W/O flange
Poles 2*2p~2*24p
VWxx10300000G*
Number of poles

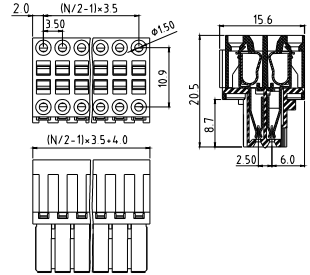

Electrical:	cULus
Voltage rating:	150V
Current rating:	7A
Wire range:	
Solid wire(AWG):	18-28
Stranded wire(AWG):	18-28
Wire strip length:	
Withstanding Voltage:	1.3KV
Safety Approval:	cULus

VW



Pitch 3.5mm-W/flange
Poles 2*2p~2*24p
VWxx10310000G*
Number of poles

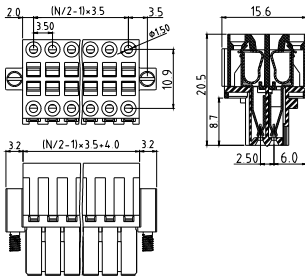

Electrical:	cULus
Voltage rating:	150V
Current rating:	7A
Wire range:	
Solid wire(AWG):	18-28
Stranded wire(AWG):	18-28
Wire strip length:	
Withstanding Voltage:	1.3KV
Safety Approval:	cULus

KD

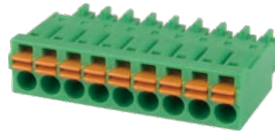

Pitch 3.5mm
Poles 2p~24p
KDxx10500000G*
Number of poles

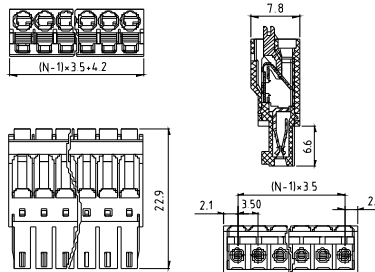

Electrical:	cULus
Voltage rating:	160V
Current rating:	5.5A
Wire range:	
Solid wire(AWG):	16-24
Stranded wire(AWG):	16-24
Wire strip length:	9~10mm
Withstanding Voltage:	1.32KV
Safety Approval:	cULus

KD

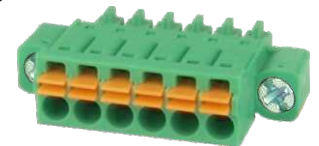

Pitch 3.5mm-W/F
Poles 2p~24p
KDxx10510000G*
Number of poles

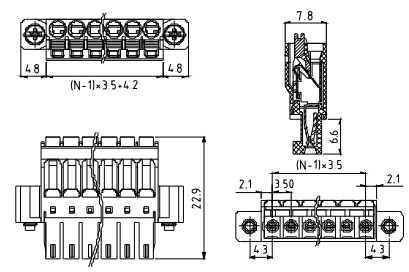

Electrical:	cULus
Voltage rating:	160V
Current rating:	5.5A
Wire range:	
Solid wire(AWG):	16-24
Stranded wire(AWG):	16-24
Wire strip length:	9~10mm
Withstanding Voltage:	1.32KV
Safety Approval:	cULus

KD



Pitch 3.5mm
With latch
Poles 2p~24p
KDxx1052000G*
Number of poles

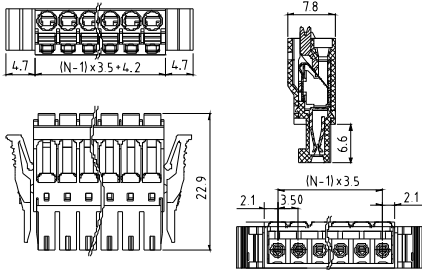

Electrical:	cULus
Voltage rating:	160V
Current rating:	5.5A
Wire range:	
Solid wire(AWG):	16-24
Stranded wire(AWG):	16-24
Wire strip length:	9~10mm
Withstanding Voltage:	1.32KV
Safety Approval:	cULus

KD



Pitch 3.5mm
W/O flange (Double level)
Poles 2*2p~2*24p
KDxx1050A000G*
Number of poles

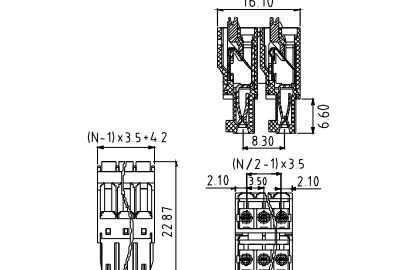

Electrical:	cULus
Voltage rating:	160V
Current rating:	5.5A
Wire range:	
Solid wire(AWG):	16-24
Stranded wire(AWG):	16-24
Wire strip length:	9~10mm
Withstanding Voltage:	1.32KV
Safety Approval:	cULus

KD



Pitch 3.5mm
W/flange (Double level)
Poles 2*2p~2*24p
KDxx1051A000G*
Number of poles

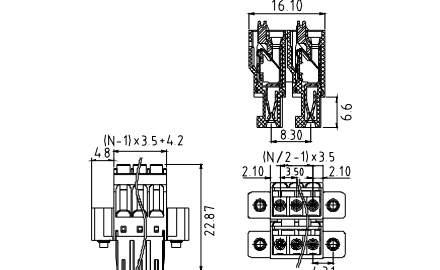

Electrical:	cULus
Voltage rating:	160V
Current rating:	5.5A
Wire range:	
Solid wire(AWG):	16-24
Stranded wire(AWG):	16-24
Wire strip length:	9~10mm
Withstanding Voltage:	1.32KV
Safety Approval:	cULus

KD

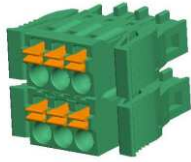

Pitch 3.5mm
With latch (Double level)
Poles 2*2p~2*24p
KDxx1052A000G*
Number of poles

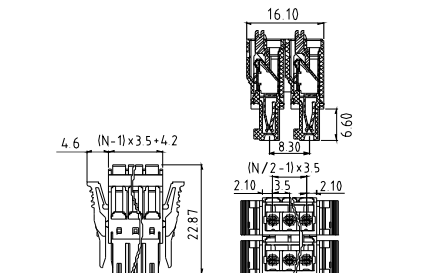

Electrical:	cULus
Voltage rating:	160V
Current rating:	5.5A
Wire range:	
Solid wire(AWG):	16-24
Stranded wire(AWG):	16-24
Wire strip length:	9~10mm
Withstanding Voltage:	1.32KV
Safety Approval:	cULus

KD

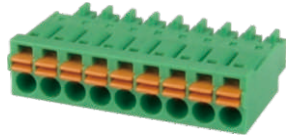

Pitch 3.81mm
Poles 2p~24p
KDxx3050000G*
Number of poles

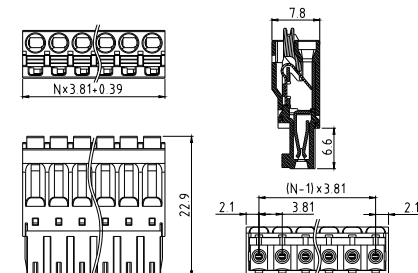

Electrical:	cULus
Voltage rating:	300V
Current rating:	5.5A
Wire range:	
Solid wire(AWG):	16-24
Stranded wire(AWG):	16-24
Wire strip length:	9~10mm
Withstanding Voltage:	1.6KV
Safety Approval:	cULus

KD

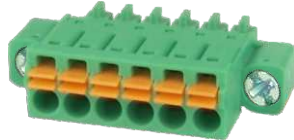

Pitch 3.81mm-W/flange
Poles 2p~24p
KDxx30510000G*
Number of poles

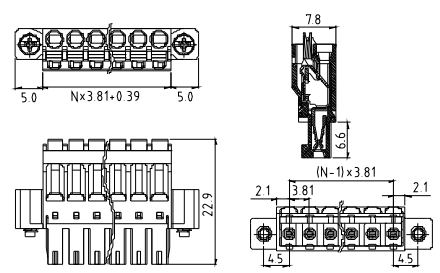

Electrical:	cULus
Voltage rating:	300V
Current rating:	5.5A
Wire range:	
Solid wire(AWG):	16-24
Stranded wire(AWG):	16-24
Wire strip length:	9~10mm
Withstanding Voltage:	1.6KV
Safety Approval:	cULus

G

KD

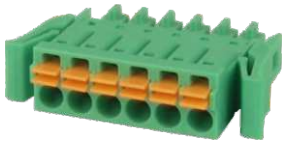

Pitch 3.81mm-With latch
Poles 2p~24p
KDxx3052000G*
Number of poles

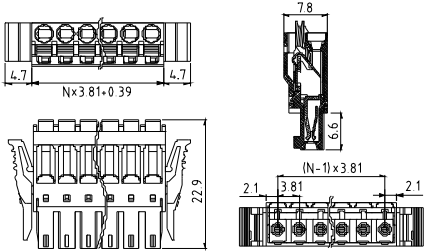

Electrical:	cULus
Voltage rating:	300V
Current rating:	5.5A
Wire range:	
Solid wire(AWG):	16-24
Stranded wire(AWG):	16-24
Wire strip length:	9~10mm
Withstanding Voltage:	1.6KV
Safety Approval:	cULus

KD



Pitch 5.0mm
Poles 2p~24p
KDxx7050000G*
Number of poles

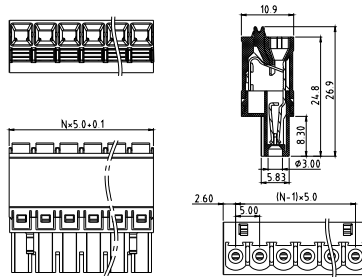

Electrical:	cULus
Voltage rating:	300V
Current rating:	12A
Wire range:	
Solid wire(AWG):	14-24
Stranded wire(AWG):	14-24
Wire strip length:	11-12mm
Withstanding Voltage:	1.6KV
Safety Approval:	cULus

KD



Pitch 5.0mm-W/flange
Poles 2p~24p
KDxx7051000G*
Number of poles

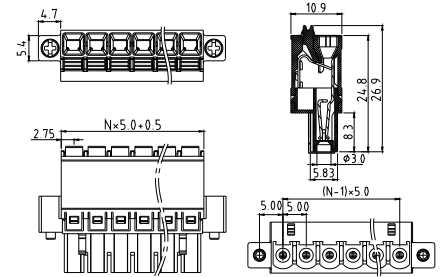

Electrical:	cULus
Voltage rating:	300V
Current rating:	12A
Wire range:	
Solid wire(AWG):	14-24
Stranded wire(AWG):	14-24
Wire strip length:	11-12mm
Withstanding Voltage:	1.6KV
Safety Approval:	cULus

KD



Pitch 5.0mm-With latch
Poles 2p~24p
KDxx7052000G*
Number of poles

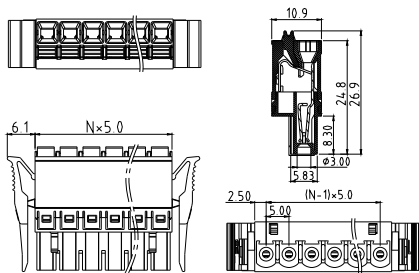

Electrical:	cULus
Voltage rating:	300V
Current rating:	12A
Wire range:	
Solid wire(AWG):	14-24
Stranded wire(AWG):	14-24
Wire strip length:	11-12mm
Withstanding Voltage:	1.6KV
Safety Approval:	cULus

KD



Pitch 5.08mm
Poles 2p~24p
KDxx5050000G*
Number of poles

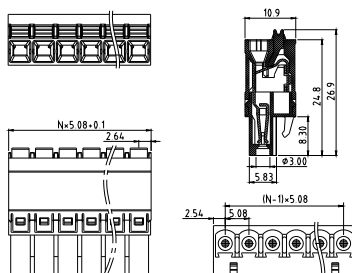

Electrical:	cULus
Voltage rating:	300V
Current rating:	12A
Wire range:	
Solid wire(AWG):	14-24
Stranded wire(AWG):	14-24
Wire strip length:	11-12mm
Withstanding Voltage:	1.6KV
Safety Approval:	cULus

KD



Pitch 5.08mm-W/flange
Poles 2p~24p
KDxx5051000G*
Number of poles

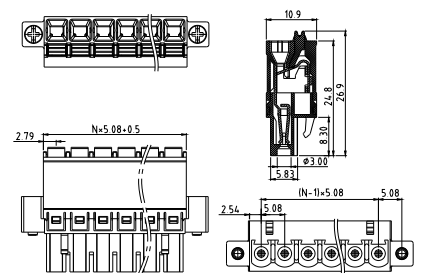

Electrical:	cULus
Voltage rating:	300V
Current rating:	12A
Wire range:	
Solid wire(AWG):	14-24
Stranded wire(AWG):	14-24
Wire strip length:	11-12mm
Withstanding Voltage:	1.6KV
Safety Approval:	cULus

KD



Pitch 5.08mm-With latch
Poles 2p~24p
KDxx50520000G*
Number of poles

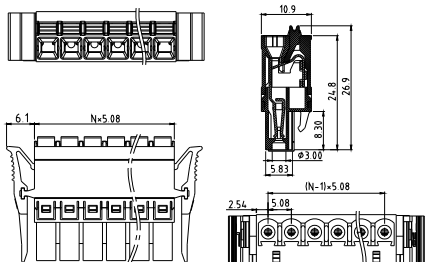

Electrical:	cULus
Voltage rating:	300V
Current rating:	12A
Wire range:	
Solid wire(AWG):	14-24
Stranded wire(AWG):	14-24
Wire strip length:	11-12mm
Withstanding Voltage:	1.6KV
Safety Approval:	cULus

ND



Pitch 3.5mm
Poles 2p~24p
NDxx10500000G*
Number of poles

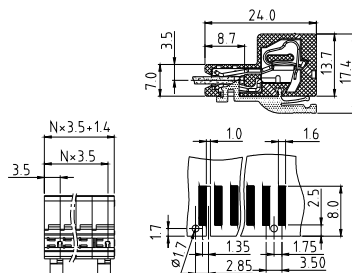

Electrical:	cULus
Voltage rating:	300V
Current rating:	8A
Wire range:	
Solid wire(AWG):	16-26
Stranded wire(AWG):	16-26
Wire strip length:	6~7mm
Withstanding Voltage:	1.6KV
Safety Approval:	(cULus) pending
With P.C.B thickness :	1.6±0.2mm

ND



Pitch 5.0mm
Poles 2p~24p
NDxx70500000G*
Number of poles

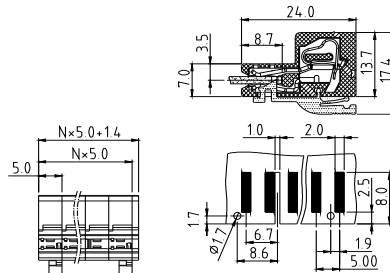

Electrical:	cULus
Voltage rating:	300V
Current rating:	10A
Wire range:	
Solid wire(AWG):	14-26
Stranded wire(AWG):	14-26
Wire strip length:	6~7mm
Withstanding Voltage:	1.6KV
Safety Approval:	cULus
With P.C.B thickness :	1.6±0.2mm

ND



Pitch 7.5mm
Poles 2p~16p
NDxxA0500000G*
Number of poles

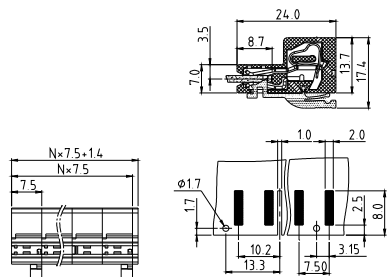

Electrical:	cULus
Voltage rating:	300V
Current rating:	10A
Wire range:	
Solid wire(AWG):	14-26
Stranded wire(AWG):	14-26
Wire strip length:	6~7mm
Withstanding Voltage:	1.6KV
Safety Approval:	cULus
With P.C.B thickness :	1.6±0.2mm

HP



Pitch 3.81mm
Poles 2p~24p
HPxx30500000G*
Number of poles

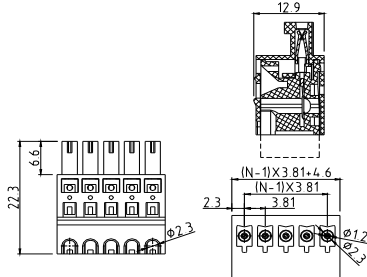

Electrical:	cULus
Voltage rating:	300V
Current rating:	5A
Wire range:	
Solid wire(AWG):	20-22
Stranded wire(AWG):	20-22
Wire strip length:	
Withstanding Voltage:	1.6KV
Safety Approval:	cULus

HP



Pitch 3.81mm-W/F
Poles 2p~24p
HPxx30520000G*
Number of poles

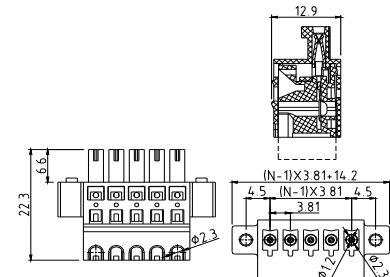

Electrical:	cULus
Voltage rating:	300V
Current rating:	5A
Wire range:	
Solid wire(AWG):	20-22
Stranded wire(AWG):	20-22
Wire strip length:	
Withstanding Voltage:	1.6KV
Safety Approval:	cULus

G

HP

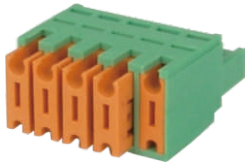

Pitch 5.08mm
Poles 2p~24p
HPxx50500000G*
Number of poles

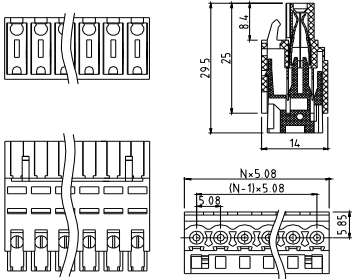

Electrical:	cULus
Voltage rating:	300V
Current rating:	7A
Wire range:	
Solid wire(AWG):	18-22
Stranded wire(AWG):	18-22
Wire strip length:	
Withstanding Voltage:	1.6KV
Safety Approval:	cULus

HP



Pitch 5.08mm-W/F
Poles 2p~24p
HPxx50520000G*
Number of poles

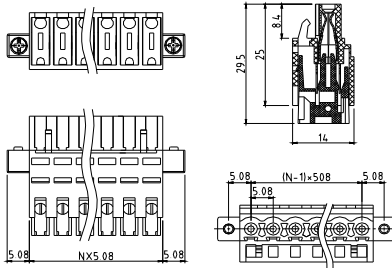

Electrical:	cULus
Voltage rating:	300V
Current rating:	7A
Wire range:	
Solid wire(AWG):	18-22
Stranded wire(AWG):	18-22
Wire strip length:	
Withstanding Voltage:	1.6KV
Safety Approval:	cULus

HI



Pitch 5.0mm
With hook and pillar
Poles 2p~24p
HIxx00500000G*
Number of poles

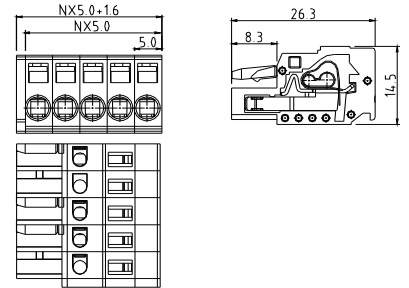

Electrical:	cULus
Voltage rating:	300V
Current rating:	15A
Wire range:	
Solid wire(AWG):	12-28
Stranded wire(AWG):	12-28
Wire strip length:	8~9mm
Withstanding Voltage:	1.6KV
Safety Approval:	cULus

HI



Pitch 5.0mm
With latch
Poles 2p~24p
HIxx00530000G*
Number of poles

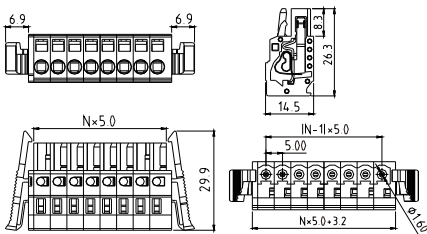

Electrical:	cULus
Voltage rating:	300V
Current rating:	15A
Wire range:	
Solid wire(AWG):	12-28
Stranded wire(AWG):	12-28
Wire strip length:	8~9mm
Withstanding Voltage:	1.6KV
Safety Approval:	cULus

HI



Pitch 5.0mm
With flange
Poles 2p~24p
HIxx00520000G*
Number of poles

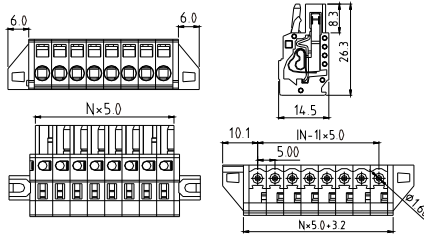

Electrical:	cULus
Voltage rating:	300V
Current rating:	15A
Wire range:	
Solid wire(AWG):	12-28
Stranded wire(AWG):	12-28
Wire strip length:	8~9mm
Withstanding Voltage:	1.6KV
Safety Approval:	cULus

HI



Pitch 5.0mm
With hook, 100% protected against mismatching
Poles 2p~24p
HIxx01500000G*
Number of poles

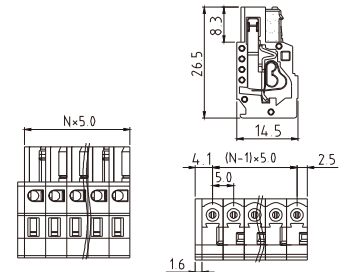

Electrical:	cULus
Voltage rating:	300V
Current rating:	8A
Wire range:	
Solid wire(AWG):	12-28
Stranded wire(AWG):	12-28
Wire strip length:	8~9mm
Withstanding Voltage:	1.6KV
Safety Approval:	(cULus) pending

HI



Pitch 5.0mm
With latch, 100% protected against mismatching
Poles 2p~24p
HIxx01530000G*
Number of poles

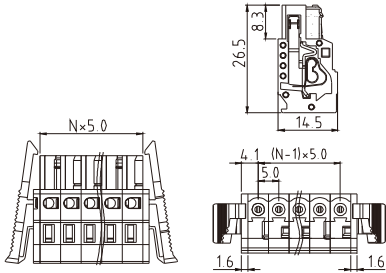

Electrical:	cULus
Voltage rating:	300V
Current rating:	8A
Wire range:	
Solid wire(AWG):	12-28
Stranded wire(AWG):	12-28
Wire strip length:	8~9mm
Withstanding Voltage:	1.6KV
Safety Approval:	(cULus) pending

HI



Pitch 5.0mm-W/F
With flange, 100% protected against mismatching
Poles 2p~24p
HIxx01520000G*
Number of poles

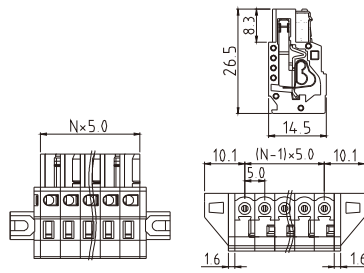

Electrical:	cULus
Voltage rating:	300V
Current rating:	8A
Wire range:	
Solid wire(AWG):	12-28
Stranded wire(AWG):	12-28
Wire strip length:	8~9mm
Withstanding Voltage:	1.6KV
Safety Approval:	(cULus) pending

HI



Pitch 7.5mm
With hook and pillar
Poles 2p~16p
HIxx20500000G*
Number of poles

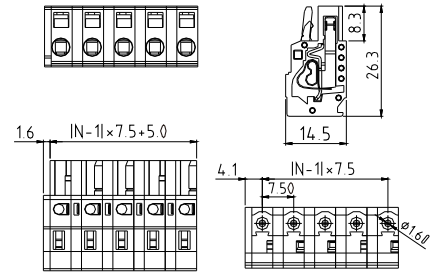

Electrical:	cULus
Voltage rating:	300V
Current rating:	15A
Wire range:	
Solid wire(AWG):	12-28
Stranded wire(AWG):	12-28
Wire strip length:	8~9mm
Withstanding Voltage:	1.6KV
Safety Approval:	(cULus) pending

HI



Pitch 7.5mm
With latch
Poles 2p~16p
HIxx20530000G*
Number of poles

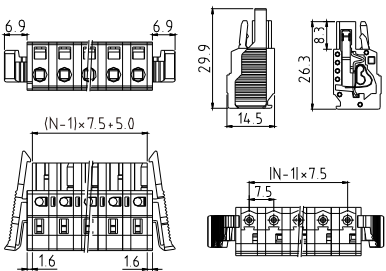

Electrical:	cULus
Voltage rating:	300V
Current rating:	15A
Wire range:	
Solid wire(AWG):	12-28
Stranded wire(AWG):	12-28
Wire strip length:	8~9mm
Withstanding Voltage:	1.6KV
Safety Approval:	(cULus) pending

HI



Pitch 7.5mm
With flange
Poles 2p~16p
HIxx20520000G*
Number of poles

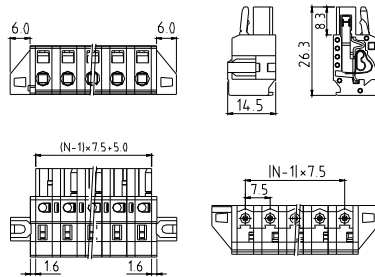

Electrical:	cULus
Voltage rating:	300V
Current rating:	15A
Wire range:	
Solid wire(AWG):	12-28
Stranded wire(AWG):	12-28
Wire strip length:	8~9mm
Withstanding Voltage:	1.6KV
Safety Approval:	(cULus) pending

HI



Pitch 7.5mm
With hook, 100% protected against mismatching
Poles 2~16p
HIxx21500000G*
Number of poles

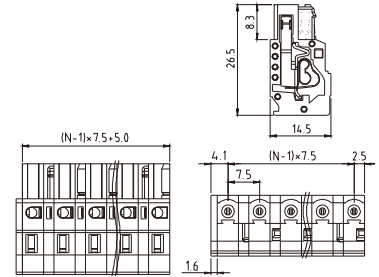

Electrical:	cULus
Voltage rating:	300V
Current rating:	8A
Wire range:	
Solid wire(AWG):	12-28
Stranded wire(AWG):	12-28
Wire strip length:	8~9mm
Withstanding Voltage:	1.6KV
Safety Approval:	(cULus) pending

G

HI

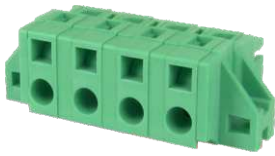

Pitch 7.5mm
With flange, 100% protected against mismatching
Poles 2~16p
HIxx21520000G*
Number of poles

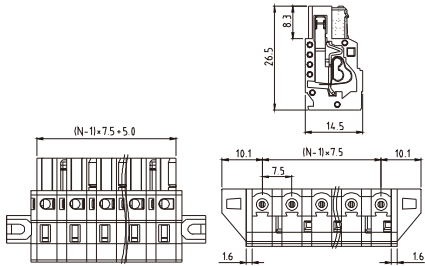

Electrical:	cULus
Voltage rating:	300V
Current rating:	8A
Wire range:	
Solid wire(AWG):	12-28
Stranded wire(AWG):	12-28
Wire strip length:	8~9mm
Withstanding Voltage:	1.6KV
Safety Approval:	(cULus) pending

HI



Pitch 7.5mm
With latch, 100% protected against mismatching
Poles 2~16p
HIxx21530000G*
Number of poles

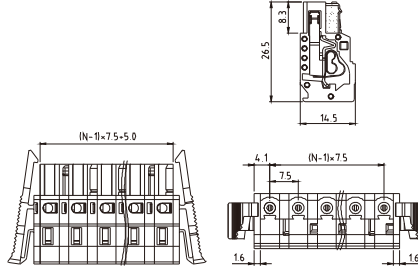

Electrical:	cULus
Voltage rating:	300V
Current rating:	8A
Wire range:	
Solid wire(AWG):	12-28
Stranded wire(AWG):	12-28
Wire strip length:	8~9mm
Withstanding Voltage:	1.6KV
Safety Approval:	(cULus) pending

HI



Pitch 7.62mm
With hook and pillar
Poles 2p~16p
HIxx30500000G*
Number of poles

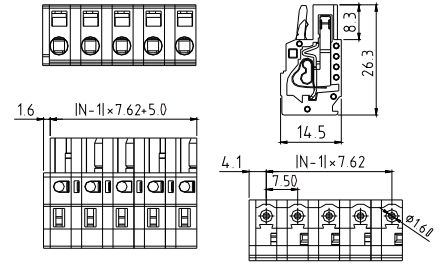

Electrical:	cULus
Voltage rating:	300V
Current rating:	15A
Wire range:	
Solid wire(AWG):	12-28
Stranded wire(AWG):	12-28
Wire strip length:	8~9mm
Withstanding Voltage:	1.6KV
Safety Approval:	(cULus)

HI



Pitch 7.62mm
With latch
Poles 2p~16p
HIxx30530000G*
Number of poles

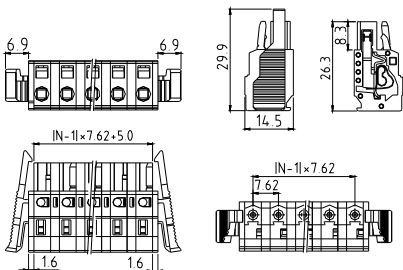

Electrical:	cULus
Voltage rating:	300V
Current rating:	15A
Wire range:	
Solid wire(AWG):	12-28
Stranded wire(AWG):	12-28
Wire strip length:	8~9mm
Withstanding Voltage:	1.6KV
Safety Approval:	(cULus)

HI

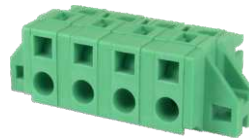

Pitch 7.62mm
With flange
Poles 2p~16p
HIxx30520000G*
Number of poles

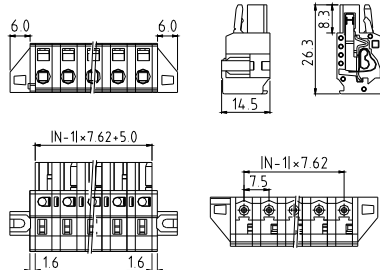

Electrical:	cULus
Voltage rating:	300V
Current rating:	15A
Wire range:	
Solid wire(AWG):	12-28
Stranded wire(AWG):	12-28
Wire strip length:	8~9mm
Withstanding Voltage:	1.6KV
Safety Approval:	(cULus)

H4



Pitch 5.0mm
Hook on entry side
Poles 2p~24p
H4xx705A0000G*
Number of poles

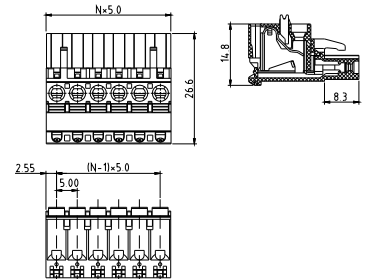

Electrical:	cULus
Voltage rating:	300V
Current rating:	10A
Wire range:	
Solid wire(AWG):	12-26
Stranded wire(AWG):	12-26
Wire strip length:	9~10mm
Withstanding Voltage:	1.6KV
Safety Approval:	(cULus)

H4

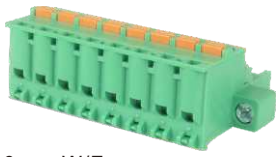

Pitch 5.0mm-W/F
Hook on entry side
Poles 2p~24p
H4xx705C0000G*
Number of poles

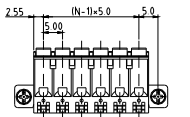
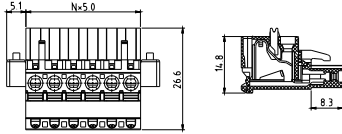

Electrical:	cULus
Voltage rating:	300V
Current rating:	10A
Wire range:	
Solid wire(AWG):	12-26
Stranded wire(AWG):	12-26
Wire strip length:	9~10mm
Withstanding Voltage:	1.6KV
Safety Approval:	cULus

H4



Pitch 5.0mm
Hook on back side
Poles 2p~24p
H4xx705B0000G*
Number of poles

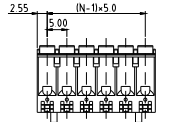
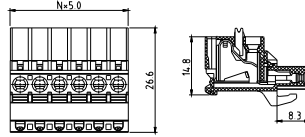

Electrical:	cULus
Voltage rating:	300V
Current rating:	10A
Wire range:	
Solid wire(AWG):	12-26
Stranded wire(AWG):	12-26
Wire strip length:	9~10mm
Withstanding Voltage:	1.6KV
Safety Approval:	cULus

H4



Pitch 5.0mm-W/F
Hook on back side
Poles 2p~24p
H4xx705D0000G*
Number of poles

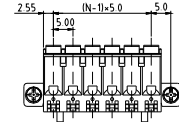
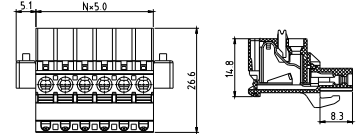

Electrical:	cULus
Voltage rating:	300V
Current rating:	10A
Wire range:	
Solid wire(AWG):	12-26
Stranded wire(AWG):	12-26
Wire strip length:	9~10mm
Withstanding Voltage:	1.6KV
Safety Approval:	cULus

H4



Pitch 5.08mm
Hook on entry side
Poles 2p~24p
H4xx505A0000G*
Number of poles

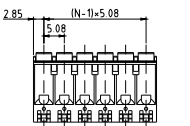
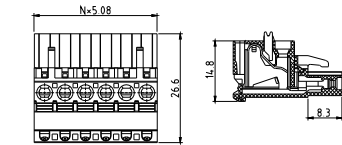

Electrical:	cULus
Voltage rating:	300V
Current rating:	10A
Wire range:	
Solid wire(AWG):	12-26
Stranded wire(AWG):	12-26
Wire strip length:	9~10mm
Withstanding Voltage:	1.6KV
Safety Approval:	cULus

H4



Pitch 5.08mm-W/F
Hook on entry side
Poles 2p~24p
H4xx505C0000G*
Number of poles

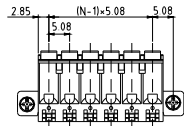
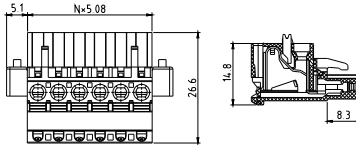

Electrical:	cULus
Voltage rating:	300V
Current rating:	10A
Wire range:	
Solid wire(AWG):	12-26
Stranded wire(AWG):	12-26
Wire strip length:	9~10mm
Withstanding Voltage:	1.6KV
Safety Approval:	cULus

H4



Pitch 5.08mm
Hook on back side
Poles 2p~24p
H4xx505B0000G*
Number of poles

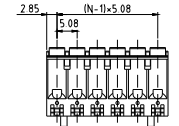
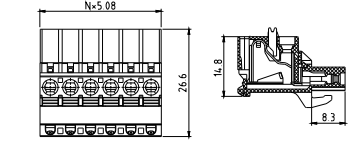

Electrical:	cULus
Voltage rating:	300V
Current rating:	10A
Wire range:	
Solid wire(AWG):	12-26
Stranded wire(AWG):	12-26
Wire strip length:	9~10mm
Withstanding Voltage:	1.6KV
Safety Approval:	cULus

G

H4



Pitch 5.08mm-W/F
Hook on back side
Poles 2p~24p
H4xx505D0000G*
Number of poles

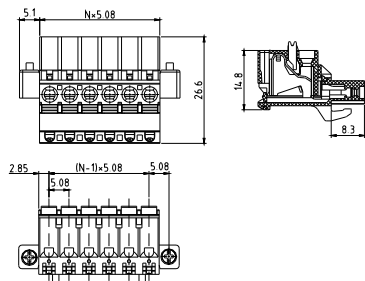

Electrical:	cULus
Voltage rating:	300V
Current rating:	10A
Wire range:	
Solid wire(AWG):	12-26
Stranded wire(AWG):	12-26
Wire strip length:	9~10mm
Withstanding Voltage:	1.6KV
Safety Approval:	cULus

NB



Pitch 5.0mm
W/O flange
Poles 2p~24p
NBxx70800000G*
Number of poles

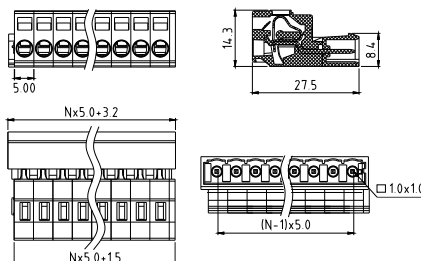

Electrical:	cULus
Voltage rating:	300V
Current rating:	8A
Wire range:	
Solid wire(AWG):	12-28
Stranded wire(AWG):	12-28
Wire strip length:	8~9mm
Withstanding Voltage:	1.6KV
Safety Approval:	cULus

NB



Pitch 5.0mm
W/flange
Poles 2p~24p
NBxx70810000G*
Number of poles

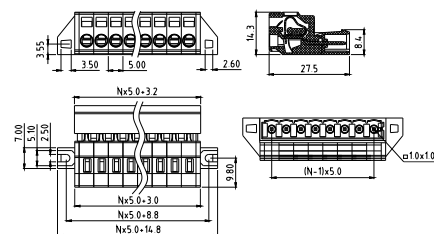

Electrical:	cULus
Voltage rating:	300V
Current rating:	8A
Wire range:	
Solid wire(AWG):	12-28
Stranded wire(AWG):	12-28
Wire strip length:	8~9mm
Withstanding Voltage:	1.6KV
Safety Approval:	cULus

NB



Pitch 5.0 mm
W/O flange, 100% protected against mismatching
Poles 2p~24p
NBxx70820000G*
Number of poles

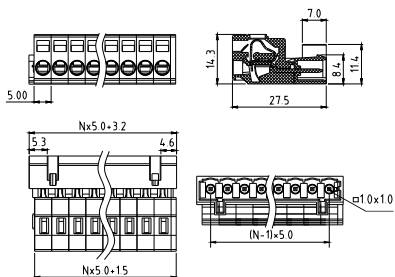

Electrical:	cULus
Voltage rating:	300V
Current rating:	8A
Wire range:	
Solid wire(AWG):	12-28
Stranded wire(AWG):	12-28
Wire strip length:	8~9mm
Withstanding Voltage:	1.6KV
Safety Approval:	cULus

NB



Pitch 5.0 mm
W/flange, 100% protected against mismatching
Poles 2p~24p
NBxx70830000G*
Number of poles

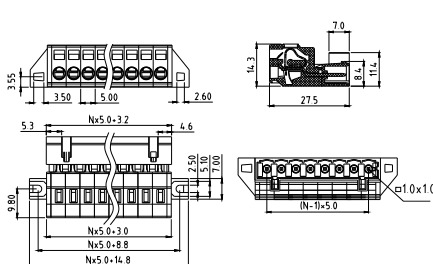

Electrical:	cULus
Voltage rating:	300V
Current rating:	8A
Wire range:	
Solid wire(AWG):	12-28
Stranded wire(AWG):	12-28
Wire strip length:	8~9mm
Withstanding Voltage:	1.6KV
Safety Approval:	cULus

NB



Pitch 5.0mm
Snap-in mounting feet
Poles 2p~24p
NBxx70840000G*
Number of poles

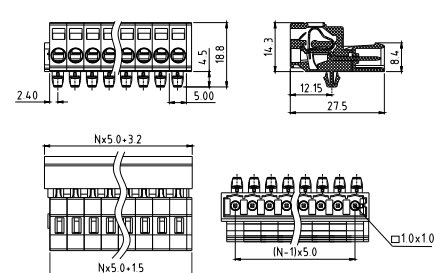

Electrical:	cULus
Voltage rating:	300V
Current rating:	8A
Wire range:	
Solid wire(AWG):	12-28
Stranded wire(AWG):	12-28
Wire strip length:	8~9mm
Withstanding Voltage:	1.6KV
Safety Approval:	cULus

NB

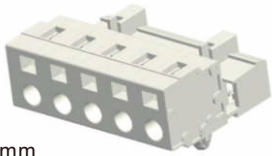

Pitch 7.5mm
Snap-in mounting feet,
100% protected against mismatching
Poles 2p~16p
NBxxA0850000G*
Number of poles

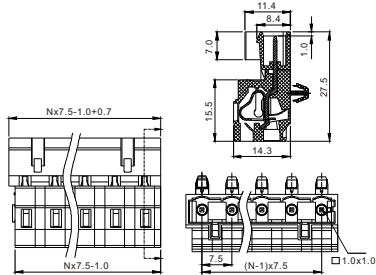

Electrical:	cULus
Voltage rating:	300V
Current rating:	8A
Wire range:	
Solid wire(AWG):	12-28
Stranded wire(AWG):	12-28
Wire strip length:	8~9mm
Withstanding Voltage:	1.6KV
Safety Approval:	(cULus) pending

NF

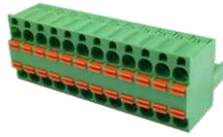

Pitch 5.08mm-W/O flange
Poles 2~24p
NFxx5050000G*
Number of poles

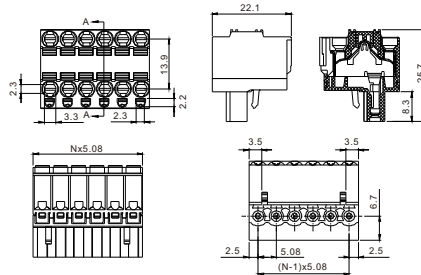

Electrical:	cULus
Voltage rating:	300V
Current rating:	8A
Wire range:	
Solid wire(AWG):	12-26
Stranded wire(AWG):	12-26
Wire strip length:	
Withstanding Voltage:	1.6KV
Safety Approval:	cULus

NF

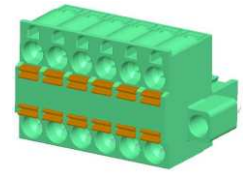

Pitch 5.08mm-With flange
Poles 2~24p
NFxx50510000G*
Number of poles

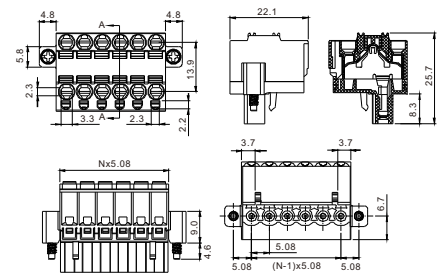

Electrical:	cULus
Voltage rating:	300V
Current rating:	8A
Wire range:	
Solid wire(AWG):	12-26
Stranded wire(AWG):	12-26
Wire strip length:	
Withstanding Voltage:	1.6KV
Safety Approval:	cULus

NF

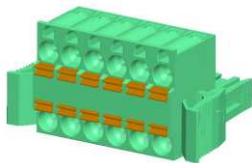

Pitch 5.08mm-With latch
Poles 2~24p
NFxx50520000G*
Number of poles

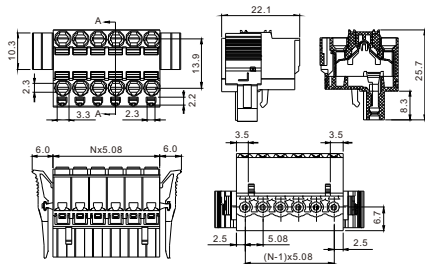

Electrical:	cULus
Voltage rating:	300V
Current rating:	8A
Wire range:	
Solid wire(AWG):	12-26
Stranded wire(AWG):	12-26
Wire strip length:	
Withstanding Voltage:	1.6KV
Safety Approval:	cULus

NT



Pitch 5.08mm-W/O flange
Poles 2p~24p
NTxx50800000G*
Number of poles

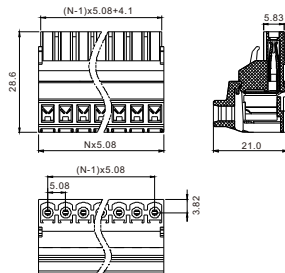

Electrical:	cULus
Voltage rating:	300V
Current rating:	5A
Wire range:	
Solid wire(AWG):	18-24
Stranded wire(AWG):	18-24
Wire strip length:	
Withstanding Voltage:	1.6KV
Safety Approval:	cULus

Accessories

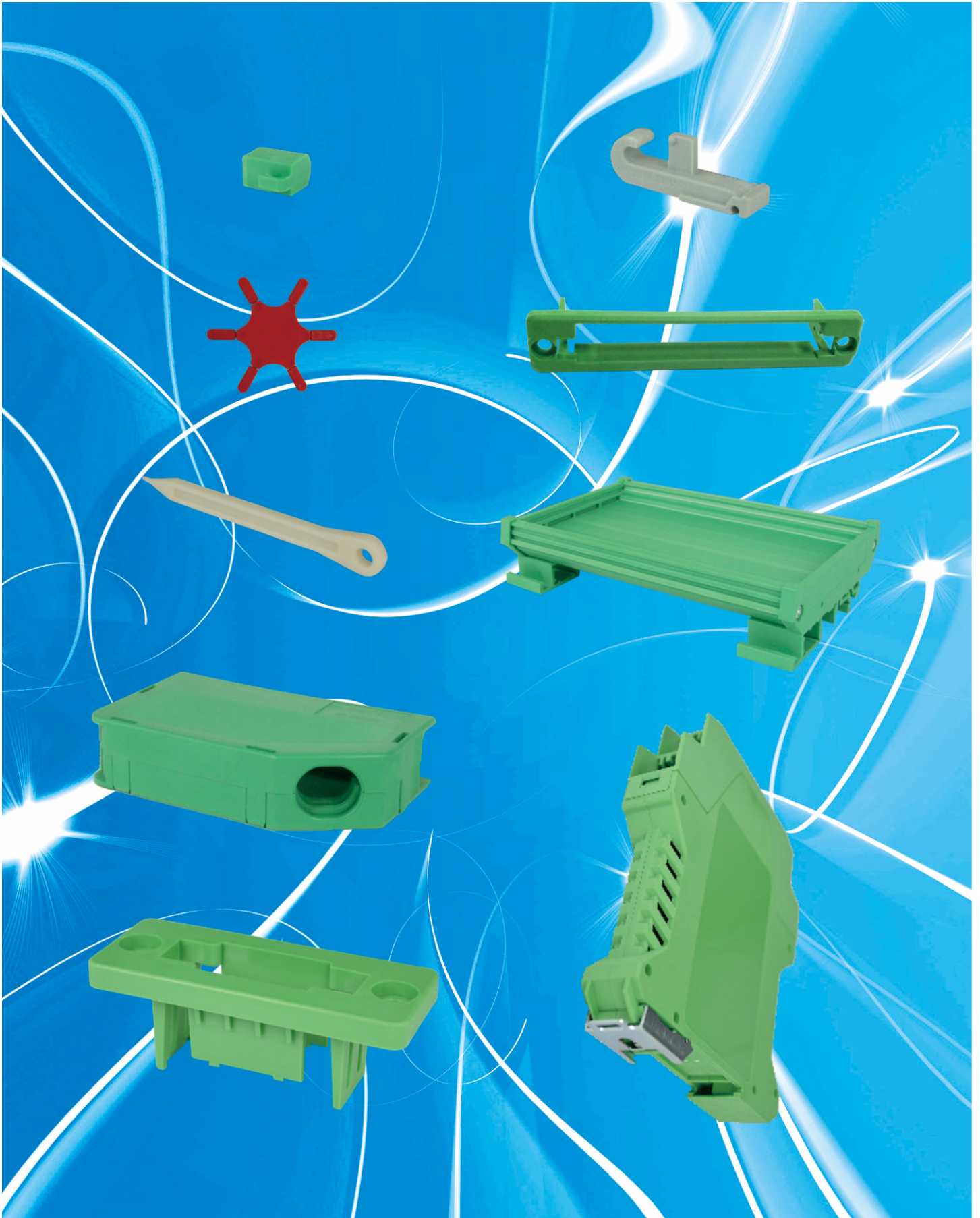

H

AN-2P



AN0200500000G*

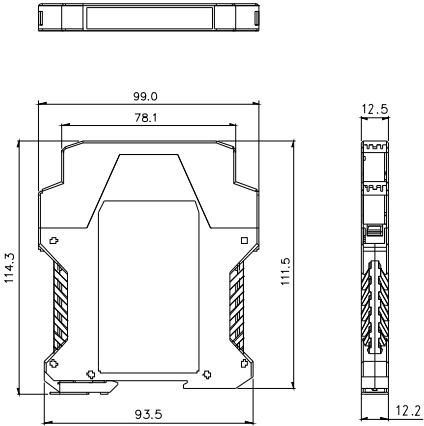

Match with:

Male Header: EU 2P (Right)
EU 2P (Left)

Female Terminal Block:
TJ(5.0)2p (Contact on up side)

AN-3P



AN0300500000G*

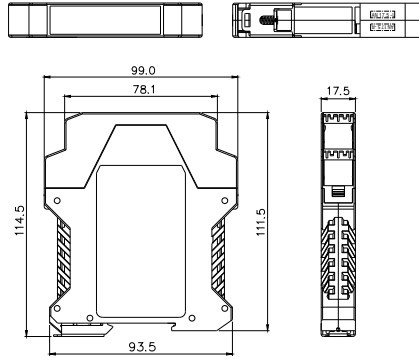

Match with:

Male Header: EU5.0 3P(Right)
EU5.0 3P (Left)

Female Terminal Block:

AN-4P



AN0000500000G*

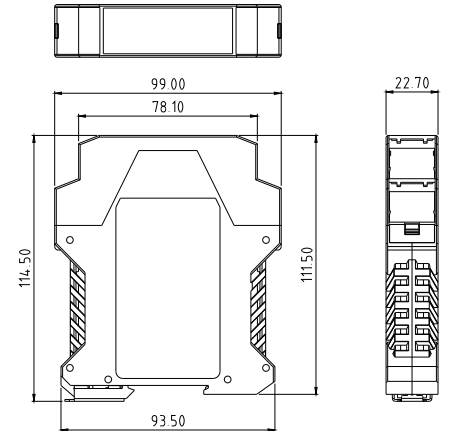

Match with:

Male Header: EU 4P (Right)
EU 4P (Left)

Female Terminal Block:
TJ(5.0)4p (Contact on up side)

AN-4P
B type



AN0000200010G*

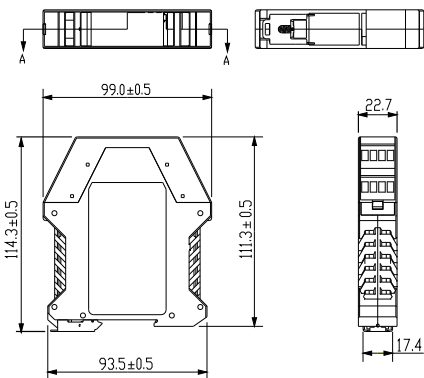

Match with:

Male Header: E6 4P(Right)
E6 4P (Left)

Female Terminal Block:

AM-3P



Width: 15.2mm
AM0000800000G*

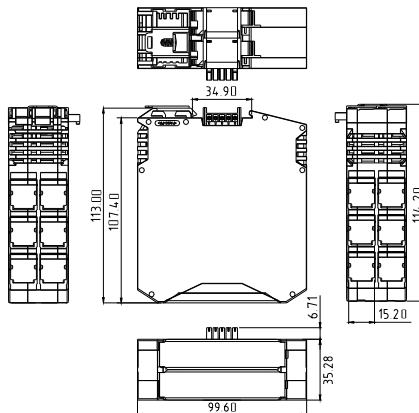

Match with:

Male Header: EU 3P (Right)
EU 3P (Left)

Female Terminal Block:
TJ(5.0)3p (Contact on up side)

AM-4P



Width: 20.2mm
AM0000810000G*

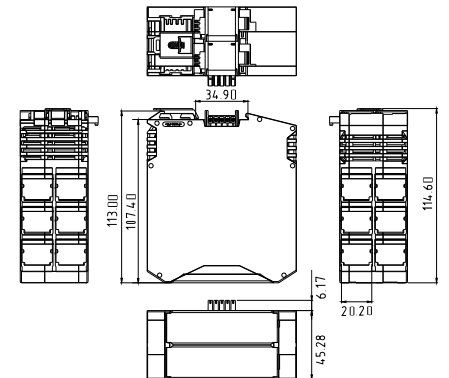

Match with:

Male Header: EU 4P (Right)
EU 4P (Left)

Female Terminal Block:
TJ(5.0)4p (Contact on up side)

H

AU



Coding key(60°)
AU0000200000G*

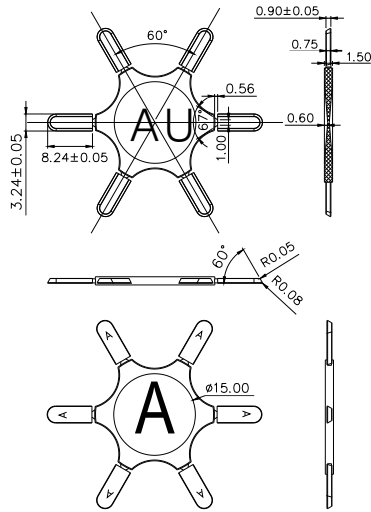

Pitch 5.0/5.08

(TJ 5.0&5.08 Contact on up side

HW 5.0/5.08 Contact on up side & HW 5.08 Contact in the middle)

AP



Coding key
AP0000200000G*

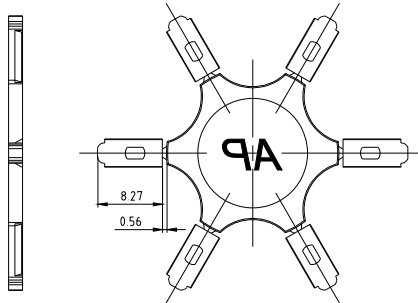

	VB	VC	ET	KK	KJ	KL
AP	●	●	●	●	●	●

	EV	EW	KT	KS		
AP	●	●	●	●		

AE



Coding key(70°)
AE0000200000G*

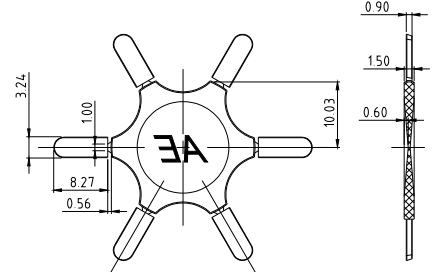

Pitch 5.0/5.08/7.5/7.62

	TJ	TS	VM	VD	VH	EM
AE	●	●	●	●	●	●

	EZ	V7	V9	KI	EY	HI
AE	●	●	●	●	●	●

	HN	HP	HW	H4	KD	
AE	●	●	●	●	●	

AF



Coding key
AF0000200000G*

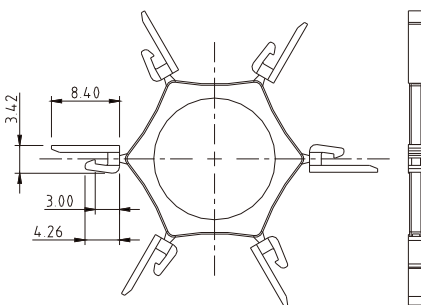

Pitch 5.0/5.08/7.5/7.62

	OQ	VK	VE	VL	VF	VZ
AF	●	●	●	●	●	●

	V5	V8	H5	EU	KE	
AF	●	●	●	●	●	

AG



Coding key
AG0000200000G*

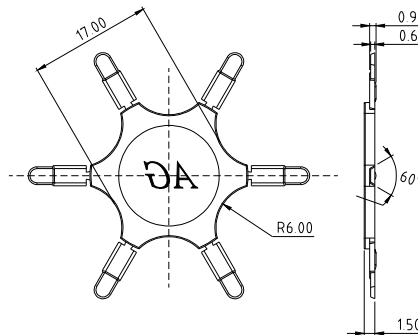

Pitch 3.5/3.81

	OQ	VK	VL	VO	VZ	V5
AG	●	●	●	●	●	●

	V8	H5	VF	KE	EU	VS
AG	●	●	●	●	●	●

AL



ALxxxxX00000G(72mm)

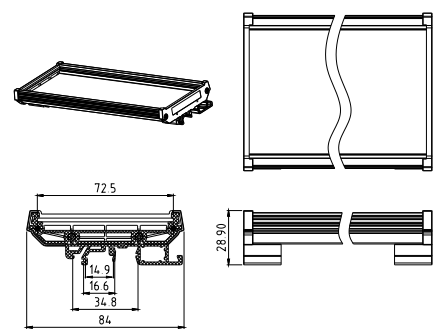

H

AL

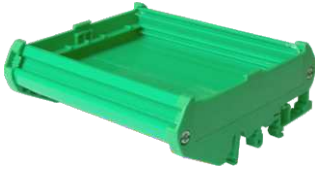

ALxxxxX60000G(2-72mm)

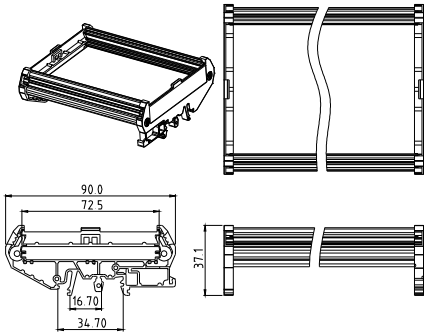

AL



ALxxxxX10000G (107mm)

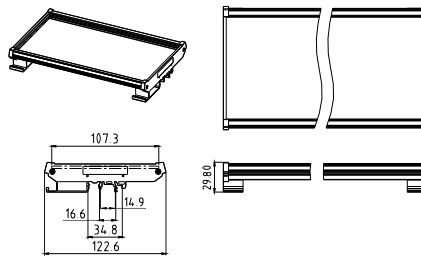

AL

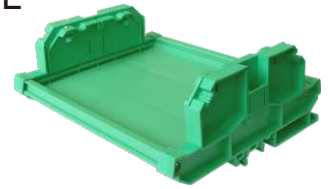

ALxxxxX40000G (122mm)

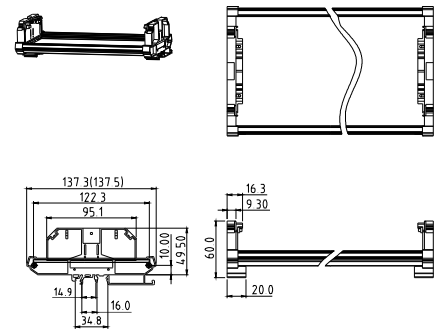

AI

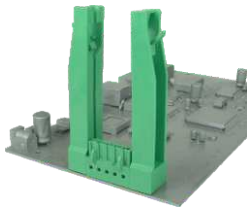

AI0000500000G*
AI with V7 5.0/5.08/7.5/7.62

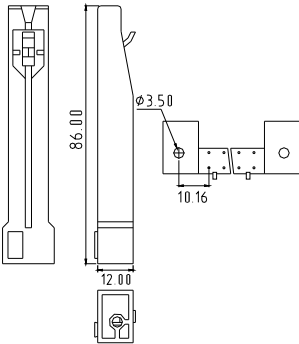

Pitch 5.0/5.08/7.5/7.62

	V7				
AI	●				

AJ



Handle
AJ0000X00000G
AJ with HG5.0/5.08/7.5/7.62/10.0

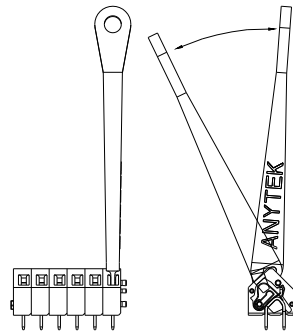

Pitch 5.0/5.08/7.5/7.62/10.0

	HG				
AJ	●				

AK

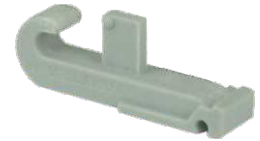

Handle
AK0000X00000G
AK with HI5.0/7.5/7.62

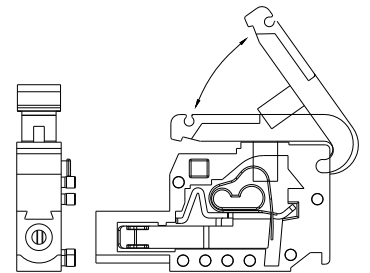

Pitch 5.0/7.5/7.62

	HI	NB			
AK	●	●			

H

AW



NQ3.0 Low profile tool
AW0000F00000G*

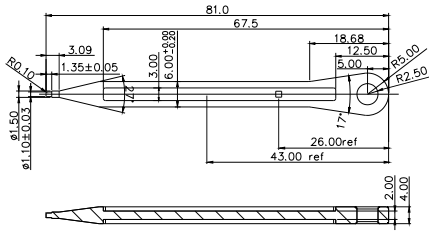

Barrier Terminal Block

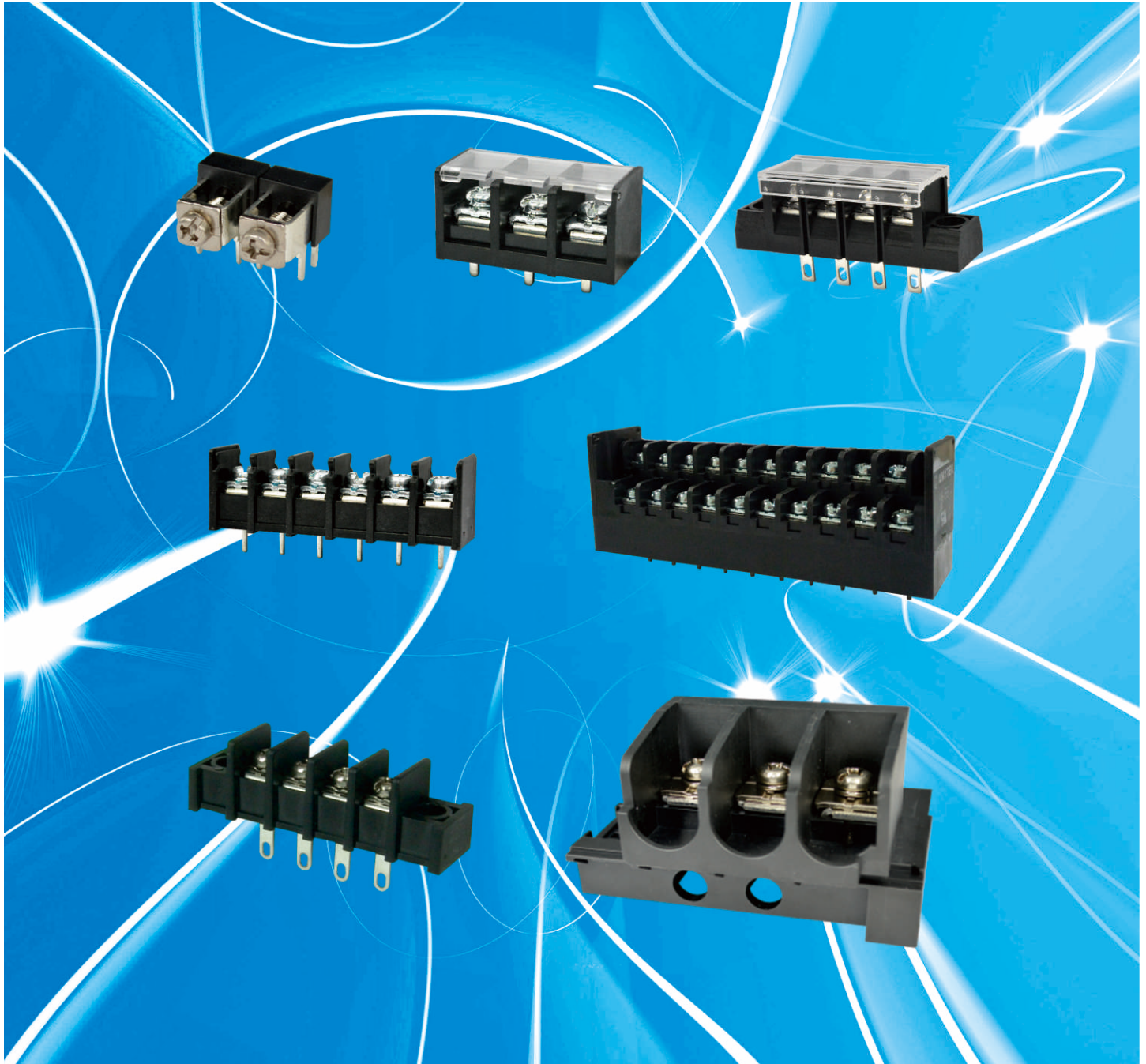

I

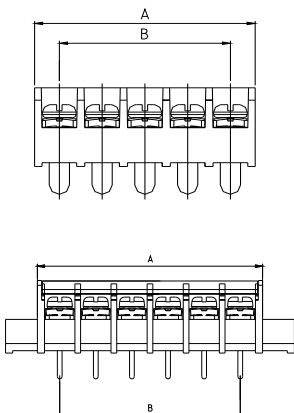

Pitch: 6.35, 7.62, 8.25, 9.5, 9.52, 10.0, 11.0, 11.4, 12.7, 15.0, 16.0, 21.0

Rated Voltage Range(cULus): 150V-600V

Rated Current Range(cULus): 10A-140A

YK-211 PITCH-6.35mm

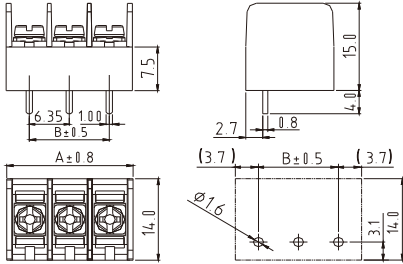
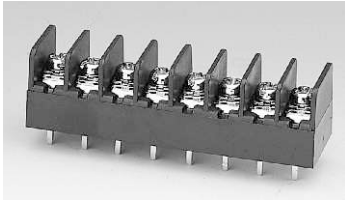

Materials Electrical

Rated: 300V 10A
 Insulation Withstands Voltage: AC2000V/min
 Insulation Resistance: 1000MΩ or more at DC500V
 Using Temperature Range: -40°C~+115°C
 Screw Torque Value: 6.5 Lb-In
 Suitable Electric Wire: 22~16AWG

- 1) Molded Parts: Thermoplastic UL94V-0 Black
- 2) Terminal: Brass 0.8t Tin Plated
- 3) Terminal Screw: Steel M3 Ni Plated

Approval:

N=Number of poles (2p~30p)

Dim A	(N-1)*6.35+7.35
Dim B	(N-1)*6.35

YK-221 PITCH-6.35mm

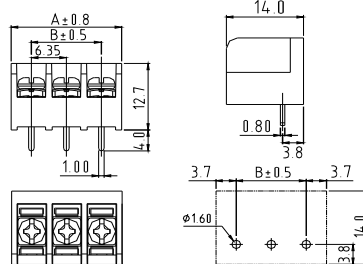
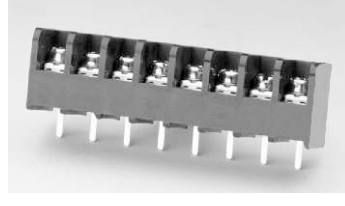

Materials Electrical

Rated: 250V 10A
 Insulation Withstands Voltage: AC2000V/min
 Insulation Resistance: 1000MΩ or more at DC500V
 Using Temperature Range: -40°C~+115°C
 Screw Torque Value: 5.3 Lb-In
 Suitable Electric Wire: 22~18AWG/22~18AWG

- 1) Molded Parts: Thermoplastic UL94V-0 Black
- 2) Terminal: Brass 0.8t Tin Plated
- 3) Terminal Screw: Steel M3 Ni Plated

Approval:

N=Number of poles (2p~30p)

Dim A	(N-1)*6.35+7.35
Dim B	(N-1)*6.35

YK-222 PITCH-6.35mm

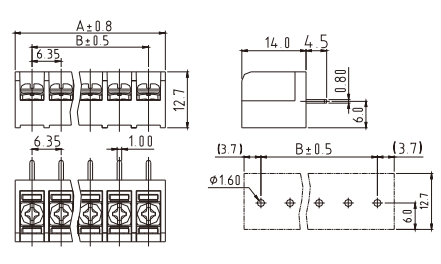
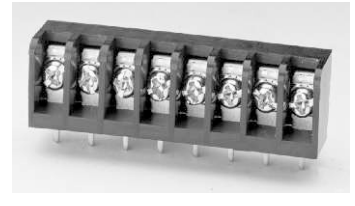

Materials Electrical

Rated: 250V 10A
 Insulation Withstands Voltage: AC2000V/min
 Insulation Resistance: 1000MΩ or more at DC500V
 Using Temperature Range: -40°C~+115°C
 Screw Torque Value: 5.3 Lb-In
 Suitable Electric Wire: 22~18AWG/22~18AWG

- 1) Molded Parts: Thermoplastic UL94V-0 Black
- 2) Terminal: Brass 0.8t Tin Plated
- 3) Terminal Screw: Steel M3 Ni Plated

Approval:

N=Number of poles (2p~30p)

Dim A	(N-1)*6.35+7.35
Dim B	(N-1)*6.35

YK-223 PITCH-6.35mm

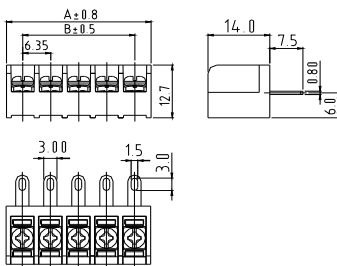
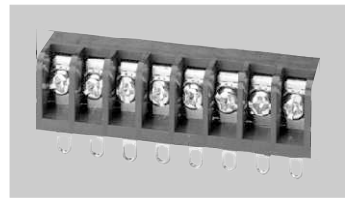

Materials Electrical

Rated: 250V 10A
 Insulation Withstands Voltage: AC2000V/min
 Insulation Resistance: 1000MΩ or more at DC500V
 Using Temperature Range: -40°C~+115°C
 Screw Torque Value: 5.3 Lb-In
 Suitable Electric Wire: 22~18AWG/22~18AWG

- 1) Molded Parts: Thermoplastic UL94V-0 Black
- 2) Terminal: Brass 0.8t Tin Plated
- 3) Terminal Screw: Steel M3 Ni Plated

Approval:

N=Number of poles (2p~30p)

Dim A	(N-1)*6.35+7.35
Dim B	(N-1)*6.35

YK-224 PITCH-6.35mm

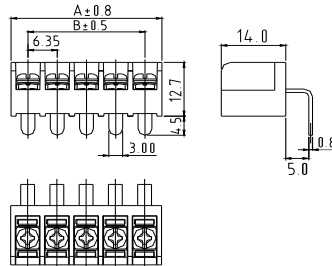
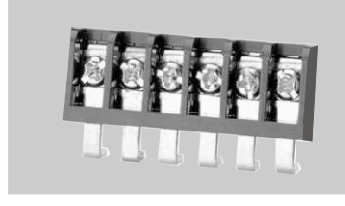

Materials Electrical

Rated: 250V 10A
 Insulation Withstands Voltage: AC2000V/min
 Insulation Resistance: 1000MΩ or more at DC500V
 Using Temperature Range: -40°C~+115°C
 Screw Torque Value: 5.3 Lb-In
 Suitable Electric Wire: 22~18AWG/22~18AWG

- 1) Molded Parts: Thermoplastic UL94V-0 Black
- 2) Terminal: Brass 0.8t Tin Plated
- 3) Terminal Screw: Steel M3 Ni Plated

Approval:

N=Number of poles (2p~30p)

Dim A	(N-1)*6.35+7.35
Dim B	(N-1)*6.35

YK-301 PITCH-7.62mm

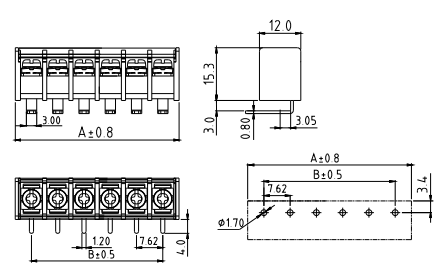
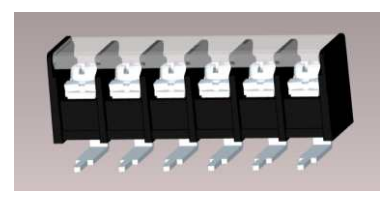

Materials Electrical

Rated: 300V 15A
 Insulation Withstands Voltage: AC2000V/min
 Insulation Resistance: 1000MΩ or more at DC500V
 Using Temperature Range: -40°C~+115°C
 Screw Torque Value: 5.2 Lb-In
 Suitable Electric Wire: 22~14AWG

- 1) Molded Parts: Thermoplastic UL94V-0 Black
- 2) Terminal: Brass 0.8t Tin Plated
- 3) Terminal Screw: Steel M3.0 Ni Plated

Approval:

N=Number of poles (2p~20p)

Dim A	(N-1)*7.62+9.54
Dim B	(N-1)*7.62

YK-301

PITCH-7.62mm
W/O cover

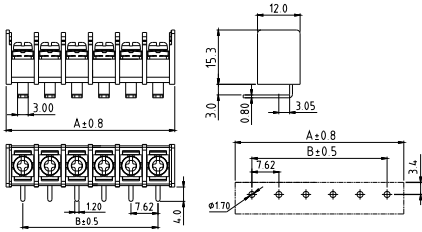
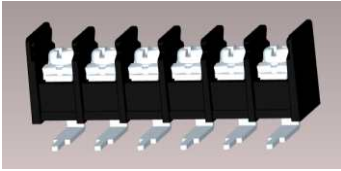

Materials Electrical

- Rated: 300V 15A
- Insulation Withstands Voltage: AC2000V/min
- Insulation Resistance: 1000MΩ or more at DC500V
- Using Temperature Range: -40°C~+115°C
- Screw Torque Value: 5.2 Lb-In
- Suitable Electric Wire: 22~14AWG
- 1)Molded Parts: Thermoplastic UL94V-0 Black
- 2)Terminal: Brass 0.8t Tin Plated
- 3)Terminal Screw: Steel M3.0 Ni Plated



N=Number of poles (2p~20p)

Dim A	(N-1)*7.62+9.54
Dim B	(N-1)*7.62

YK-302

PITCH-7.62mm

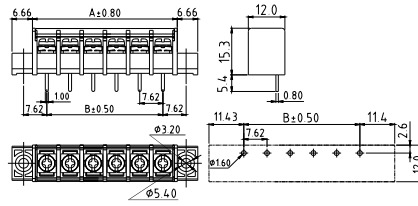
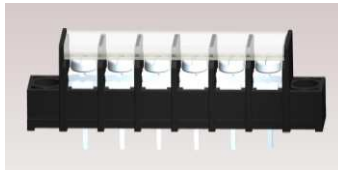

Materials Electrical

- Rated: 300V 15A
- Insulation Withstands Voltage: AC2000V/min
- Insulation Resistance: 1000MΩ or more at DC500V
- Using Temperature Range: -40°C~+115°C
- Screw Torque Value: 5.2 Lb-In
- Suitable Electric Wire: 22~14AWG
- 1)Molded Parts: Thermoplastic UL94V-0 Black
- 2)Terminal: Brass 0.8t Tin Plated
- 3)Terminal Screw: Steel M3.0 Ni Plated



N=Number of poles (2p~20p)

Dim A	(N-1)*7.62+9.54
Dim B	(N-1)*7.62

YK-302

PITCH-7.62mm
W/O cover

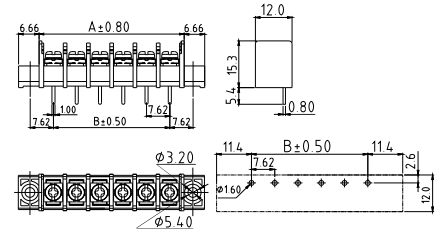
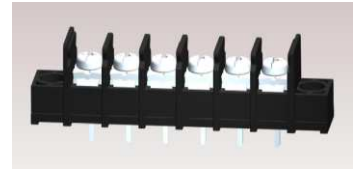

Materials Electrical

- Rated: 300V 15A
- Insulation Withstands Voltage: AC2000V/min
- Insulation Resistance: 1000MΩ or more at DC500V
- Using Temperature Range: -40°C~+115°C
- Screw Torque Value: 5.2 Lb-In
- Suitable Electric Wire: 22~14AWG
- 1)Molded Parts: Thermoplastic UL94V-0 Black
- 2)Terminal: Brass 0.8t Tin Plated
- 3)Terminal Screw: Steel M3.0 Ni Plated



N=Number of poles (2p~20p)

Dim A	(N-1)*7.62+9.54
Dim B	(N-1)*7.62

YK-303

PITCH-7.62mm

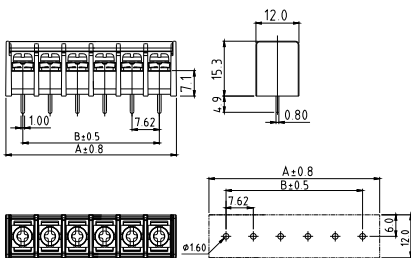

Materials Electrical

- Rated: 300V 15A
- Insulation Withstands Voltage: AC2000V/min
- Insulation Resistance: 1000MΩ or more at DC500V
- Using Temperature Range: -40°C~+115°C
- Screw Torque Value: 5.2 Lb-In
- Suitable Electric Wire: 22~14AWG
- 1)Molded Parts: Thermoplastic UL94V-0 Black
- 2)Terminal: Brass 0.8t Tin Plated
- 3)Terminal Screw: Steel M3.0 Ni Plated



N=Number of poles (2p~20p)

Dim A	(N-1)*7.62+9.54
Dim B	(N-1)*7.62

YK-303

PITCH-7.62mm
W/O cover

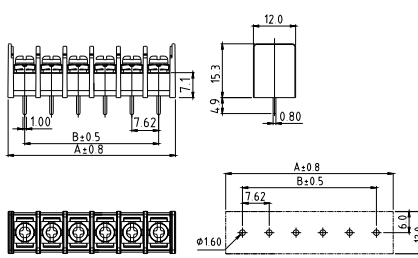

Materials Electrical

- Rated: 300V 15A
- Insulation Withstands Voltage: AC2000V/min
- Insulation Resistance: 1000MΩ or more at DC500V
- Using Temperature Range: -40°C~+115°C
- Screw Torque Value: 5.2 Lb-In
- Suitable Electric Wire: 22~14AWG
- 1)Molded Parts: Thermoplastic UL94V-0 Black
- 2)Terminal: Brass 0.8t Tin Plated
- 3)Terminal Screw: Steel M3.0 Ni Plated



N=Number of poles (2p~20p)

Dim A	(N-1)*7.62+9.54
Dim B	(N-1)*7.62

YK-304

PITCH-7.62mm

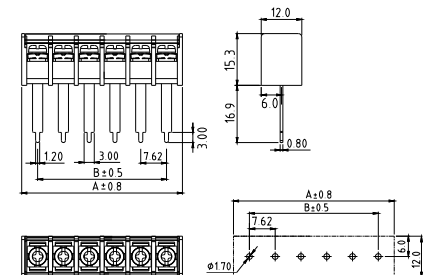
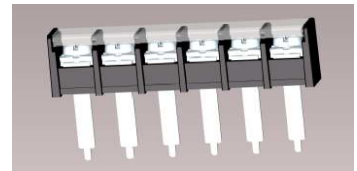

Materials Electrical

- Rated: 300V 15A
- Insulation Withstands Voltage: AC2000V/min
- Insulation Resistance: 1000MΩ or more at DC500V
- Using Temperature Range: -40°C~+115°C
- Screw Torque Value: 5.2 Lb-In
- Suitable Electric Wire: 22~14AWG
- 1)Molded Parts: Thermoplastic UL94V-0 Black
- 2)Terminal: Brass 0.8t Tin Plated
- 3)Terminal Screw: Steel M3.0 Ni Plated



N=Number of poles (2p~20p)

Dim A	(N-1)*7.62+9.54
Dim B	(N-1)*7.62

YK-304 PITCH-7.62mm
W/O cover

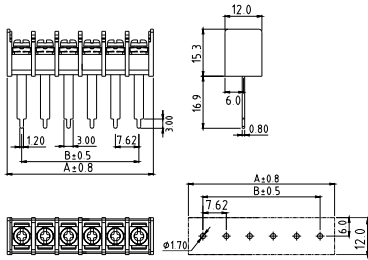
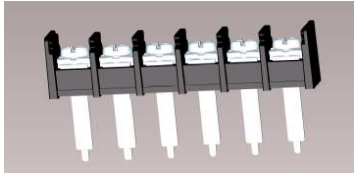

Materials Electrical

Rated: 300V 15A
Insulation Withstands Voltage: AC2000V/min
Insulation Resistance: 1000MΩ or more at DC500V
Using Temperature Range: -40°C~+115°C
Screw Torque Value: 5.2 Lb-In
Suitable Electric Wire: 22~14AWG

- 1)Molded Parts: Thermoplastic UL94V-0 Black
- 2)Terminal: Brass 0.8t Tin Plated
- 3)Terminal Screw: Steel M3.0 Ni Plated

Approval:

N=Number of poles (2p~20p)

Dim A	(N-1)*7.62+9.54
Dim B	(N-1)*7.62

YK-304 PITCH-7.62mm
High profile-2P



YK3040203001G/YK3040203101G

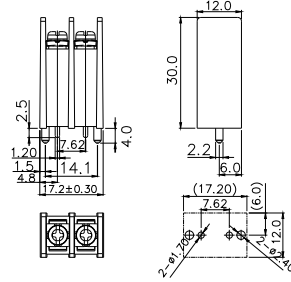

Materials Electrical

Rated: 300V 15A
Insulation Withstands Voltage: AC2000V/min
Insulation Resistance: 1000MΩ or more at DC500V
Using Temperature Range: -40°C~+115°C
Screw Torque Value: 5.2 Lb-In
Suitable Electric Wire: 22~14AWG

- 1)Molded Parts: Thermoplastic UL94V-0 Black
- 2)Terminal: Brass 0.8t Tin Plated
- 3)Terminal Screw: Steel, Ninc Plated M3.0

Approval: pending

YK-305 PITCH-7.62mm

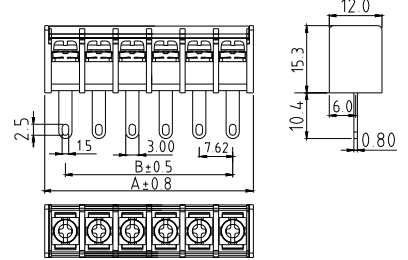
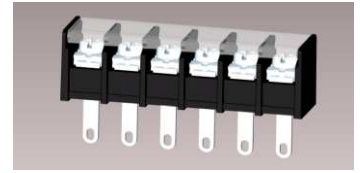

Materials Electrical

Rated: 300V 15A
Insulation Withstands Voltage: AC2000V/min
Insulation Resistance: 1000MΩ or more at DC500V
Using Temperature Range: -40°C~+115°C
Screw Torque Value: 5.2 Lb-In
Suitable Electric Wire: 22~14AWG

- 1)Molded Parts: Thermoplastic UL94V-0 Black
- 2)Terminal: Brass 0.8t Tin Plated
- 3)Terminal Screw: Steel M3.0 Ni Plated

Approval:

N=Number of poles (2p~20p)

Dim A	(N-1)*7.62+9.54
Dim B	(N-1)*7.62

YK-305 PITCH-7.62mm
W/O cover

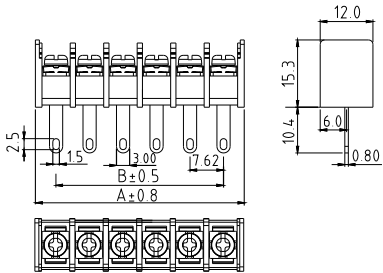

Materials Electrical

Rated: 300V 15A
Insulation Withstands Voltage: AC2000V/min
Insulation Resistance: 1000MΩ or more at DC500V
Using Temperature Range: -40°C~+115°C
Screw Torque Value: 5.2 Lb-In
Suitable Electric Wire: 22~14AWG

- 1)Molded Parts: Thermoplastic UL94V-0 Black
- 2)Terminal: Brass 0.8t Tin Plated
- 3)Terminal Screw: Steel M3.0 Ni Plated

Approval:

N=Number of poles (2p~20p)

Dim A	(N-1)*7.62+9.54
Dim B	(N-1)*7.62

YK-306 PITCH-7.62mm

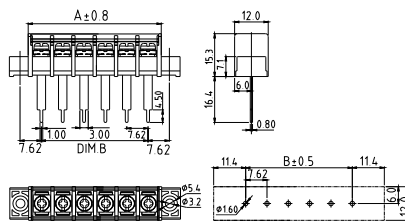
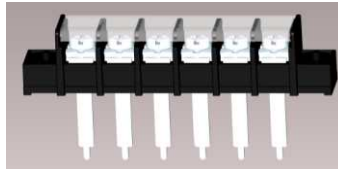

Materials Electrical

Rated: 300V 15A
Insulation Withstands Voltage: AC2000V/min
Insulation Resistance: 1000MΩ or more at DC500V
Using Temperature Range: -40°C~+115°C
Screw Torque Value: 5.2 Lb-In
Suitable Electric Wire: 22~14AWG

- 1)Molded Parts: Thermoplastic UL94V-0 Black
- 2)Terminal: Brass 0.8t Tin Plated
- 3)Terminal Screw: Steel M3.0 Ni Plated

Approval:

N=Number of poles (2p~20p)

Dim A	(N-1)*7.62+9.54
Dim B	(N-1)*7.62

YK-306 PITCH-7.62mm
W/O cover

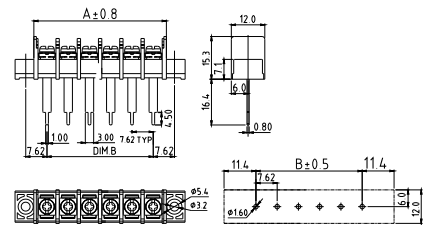
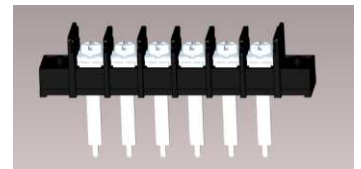

Materials Electrical

Rated: 300V 15A
Insulation Withstands Voltage: AC2000V/min
Insulation Resistance: 1000MΩ or more at DC500V
Using Temperature Range: -40°C~+115°C
Screw Torque Value: 5.2 Lb-In
Suitable Electric Wire: 22~14AWG

- 1)Molded Parts: Thermoplastic UL94V-0 Black
- 2)Terminal: Brass 0.8t Tin Plated
- 3)Terminal Screw: Steel M3.0 Ni Plated

Approval:

N=Number of poles (2p~20p)

Dim A	(N-1)*7.62+9.54
Dim B	(N-1)*7.62

YK-311 PITCH-7.62mm

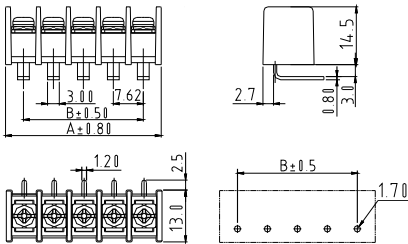

Materials Electrical

Rated: 250V 15A
 Insulation Withstands Voltage: AC2000V/min
 Insulation Resistance: 1000MΩ or more at DC500V
 Using Temperature Range: -40°C~+115°C
 Screw Torque Value: 5.3 Lb-In
 Suitable Electric Wire: 22~16AWG
 1)Molded Parts: Thermoplastic UL94V-0 Black
 2)Terminal: Brass 0.8t Tin Plated
 3)Terminal Screw: Steel M3 Ni Plated
 Approval:

N=Number of poles (2p~30p)

Dim A	(N-1)*7.62+9.12
Dim B	(N-1)*7.62

YK-312 PITCH-7.62mm

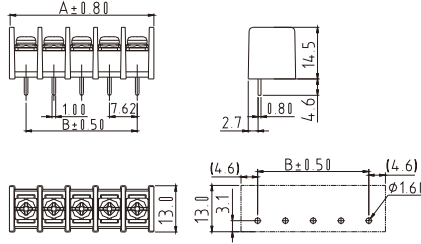

Materials Electrical

Rated: 250V 15A
 Insulation Withstands Voltage: AC2000V/min
 Insulation Resistance: 1000MΩ or more at DC500V
 Using Temperature Range: -40°C~+115°C
 Screw Torque Value: 5.3 Lb-In
 Suitable Electric Wire: 22~16AWG
 1)Molded Parts: Thermoplastic UL94V-0 Black
 2)Terminal: Brass 0.8t Tin Plated
 3)Terminal Screw: Steel M3 Ni Plated
 Approval:

N=Number of poles (2p~30p)

Dim A	(N-1)*7.62+9.12
Dim B	(N-1)*7.62

YK-313 PITCH-7.62mm

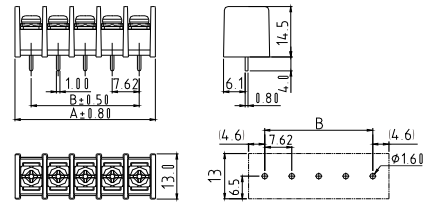

Materials Electrical

Rated: 250V 15A
 Insulation Withstands Voltage: AC2000V/min
 Insulation Resistance: 1000MΩ or more at DC500V
 Using Temperature Range: -40°C~+115°C
 Screw Torque Value: 5.3 Lb-In
 Suitable Electric Wire: 22~16AWG
 1)Molded Parts: Thermoplastic UL94V-0 Black
 2)Terminal: Brass 0.8t Tin Plated
 3)Terminal Screw: Steel M3 Ni Plated
 Approval:

N=Number of poles (2p~30p)

Dim A	(N-1)*7.62+9.12
Dim B	(N-1)*7.62

YK-314 PITCH-7.62mm

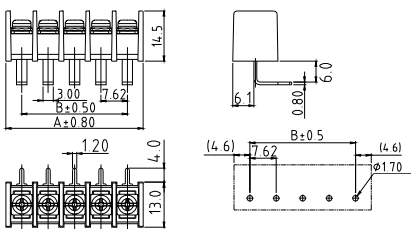
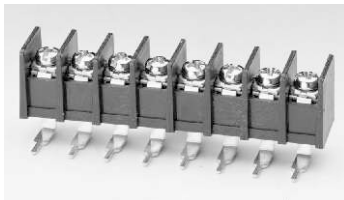

Materials Electrical

Rated: 250V 15A
 Insulation Withstands Voltage: AC2000V/min
 Insulation Resistance: 1000MΩ or more at DC500V
 Using Temperature Range: -40°C~+115°C
 Screw Torque Value: 5.3 Lb-In
 Suitable Electric Wire: 22~16AWG
 1)Molded Parts: Thermoplastic UL94V-0 Black
 2)Terminal: Brass 0.8t Tin Plated
 3)Terminal Screw: Steel M3 Ni Plated
 Approval:

N=Number of poles (2p~30p)

Dim A	(N-1)*7.62+9.12
Dim B	(N-1)*7.62

YK-315 PITCH-7.62mm

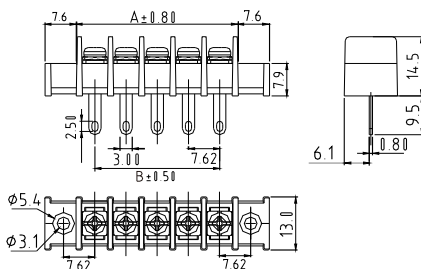

Materials Electrical

Rated: 250V 15A
 Insulation Withstands Voltage: AC2000V/min
 Insulation Resistance: 1000MΩ or more at DC500V
 Using Temperature Range: -40°C~+115°C
 Screw Torque Value: 5.3 Lb-In
 Suitable Electric Wire: 22~16AWG
 1)Molded Parts: Thermoplastic UL94V-0 Black
 2)Terminal: Brass 0.8t Tin Plated
 3)Terminal Screw: Steel M3 Ni Plated
 Approval:

N=Number of poles (2p~20p)

Dim A	(N-1)*7.62+9.54
Dim B	(N-1)*7.62

YK-316 PITCH-7.62mm

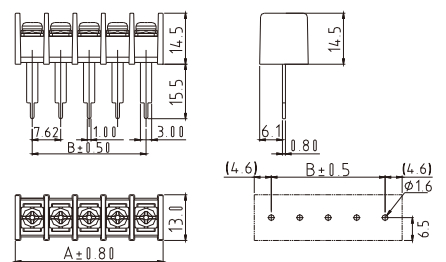
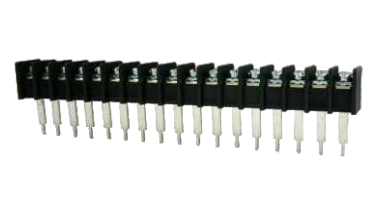

Materials Electrical

Rated: 250V 15A
 Insulation Withstands Voltage: AC2000V/min
 Insulation Resistance: 1000MΩ or more at DC500V
 Using Temperature Range: -40°C~+115°C
 Screw Torque Value: 5.3 Lb-In
 Suitable Electric Wire: 22~16AWG
 1)Molded Parts: Thermoplastic UL94V-0 Black
 2)Terminal: Brass 0.8t Tin Plated
 3)Terminal Screw: Steel M3 Ni Plated
 Approval:

N=Number of poles (2p~20p)

Dim A	(N-1)*7.62+9.54
Dim B	(N-1)*7.62

YK-335 PITCH-8.25mm

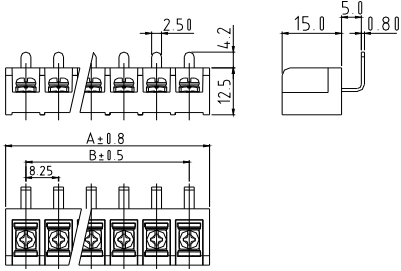
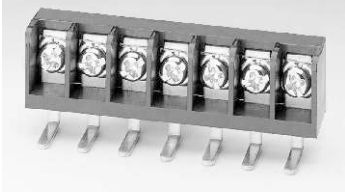

Materials Electrical

Rated: 300V 20A
 Insulation Withstands Voltage: AC2000V/min
 Insulation Resistance: 1000MΩ or more at DC500V
 Using Temperature Range: -40°C ~ +115°C
 Screw Torque Value: 8.8 Lb-In
 Suitable Electric Wire: 22~12AWG/22~12AWG
 1) Molded Parts: Thermoplastic UL94V-0 Black
 2) Terminal: Brass 0.8t Tin Plated
 3) Terminal Screw: Steel M3 Ni Plated
 Approval:

N=Number of poles (2p~30p)

Dim A	(N-1)*8.25+10.25
Dim B	(N-1)*8.25

YK-401 PITCH-8.25mm

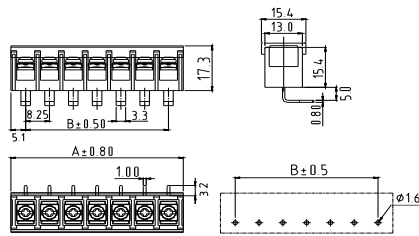
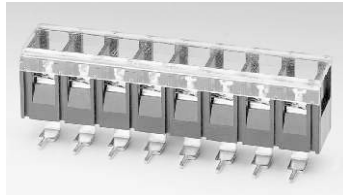

Materials Electrical

Rated: 300V 20A
 Insulation Withstands Voltage: AC2000V/min
 Insulation Resistance: 1000MΩ or more at DC500V
 Using Temperature Range: -40°C ~ +115°C
 Screw Torque Value: 7 Lb-In
 Suitable Electric Wire: 22~12AWG
 1) Molded Parts: Thermoplastic UL94V-0 Black
 2) Terminal: Brass 0.8t Tin Plated
 3) Terminal Screw: Steel M3 Ni Plated
 Approval:

N=Number of poles (2p~30p)

Dim A	(N-1)*8.25+10.25
Dim B	(N-1)*8.25

YK-401 PITCH-8.25mm
W/O cover

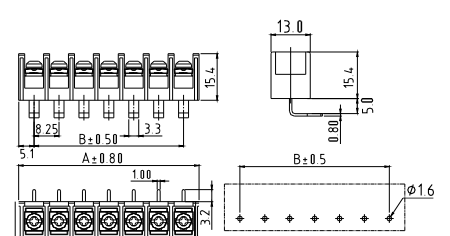
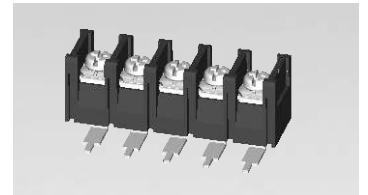

Materials Electrical

Rated: 300V 20A
 Insulation Withstands Voltage: AC2000V/min
 Insulation Resistance: 1000MΩ or more at DC500V
 Using Temperature Range: -40°C ~ +115°C
 Screw Torque Value: 7 Lb-In
 Suitable Electric Wire: 22~12AWG
 1) Molded Parts: Thermoplastic UL94V-0 Black
 2) Terminal: Brass 0.8t Tin Plated
 3) Terminal Screw: Steel M3 Ni Plated
 Approval:

N=Number of poles (2p~30p)

Dim A	(N-1)*8.25+10.25
Dim B	(N-1)*8.25

YK-402 PITCH-8.25mm

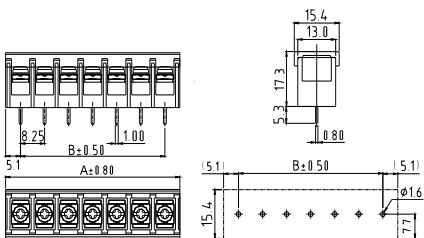
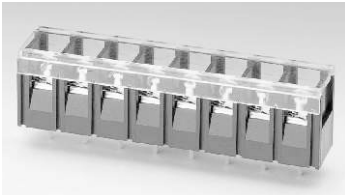

Materials Electrical

Rated: 300V 20A
 Insulation Withstands Voltage: AC2000V/min
 Insulation Resistance: 1000MΩ or more at DC500V
 Using Temperature Range: -40°C ~ +115°C
 Screw Torque Value: 7 Lb-In
 Suitable Electric Wire: 22~12AWG
 1) Molded Parts: Thermoplastic UL94V-0 Black
 2) Terminal: Brass 0.8t Tin Plated
 3) Terminal Screw: Steel M3 Ni Plated
 Approval:

N=Number of poles (2p~30p)

Dim A	(N-1)*8.25+10.25
Dim B	(N-1)*8.25

YK-402 PITCH-8.25mm
W/O cover

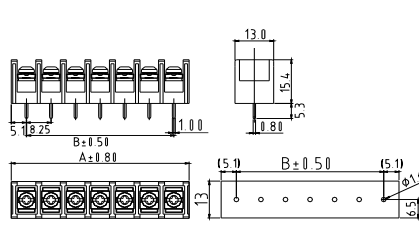
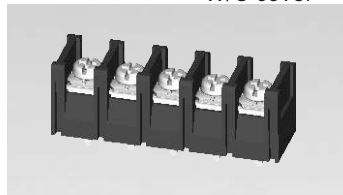

Materials Electrical

Rated: 300V 20A
 Insulation Withstands Voltage: AC2000V/min
 Insulation Resistance: 1000MΩ or more at DC500V
 Using Temperature Range: -40°C ~ +115°C
 Screw Torque Value: 7 Lb-In
 Suitable Electric Wire: 22~12AWG
 1) Molded Parts: Thermoplastic UL94V-0 Black
 2) Terminal: Brass 0.8t Tin Plated
 3) Terminal Screw: Steel M3 Ni Plated
 Approval:

N=Number of poles (2p~30p)

Dim A	(N-1)*8.25+10.25
Dim B	(N-1)*8.25

YK-403 PITCH-8.25mm

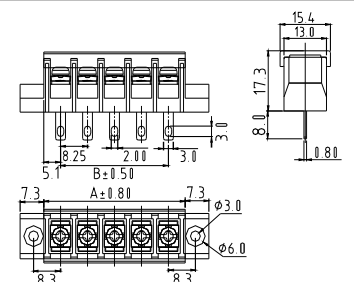

Materials Electrical

Rated: 300V 20A
 Insulation Withstands Voltage: AC2000V/min
 Insulation Resistance: 1000MΩ or more at DC500V
 Using Temperature Range: -40°C ~ +115°C
 Screw Torque Value: 7 Lb-In
 Suitable Electric Wire: 22~12AWG
 1) Molded Parts: Thermoplastic UL94V-0 Black
 2) Terminal: Brass 0.8t Tin Plated
 3) Terminal Screw: Steel M3 Ni Plated
 Approval:

N=Number of poles (2p~30p)

Dim A	(N-1)*8.25+10.25
Dim B	(N-1)*8.25

YK-403 PITCH-8.25mm
W/O cover

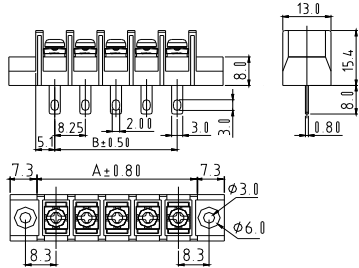

Materials Electrical

Rated: 300V 20A
 Insulation Withstands Voltage: AC2000V/min
 Insulation Resistance: 1000MΩ or more at DC500V
 Using Temperature Range: -40°C ~ +115°C
 Screw Torque Value: 7 Lb-In
 Suitable Electric Wire: 22~12AWG
 1) Molded Parts: Thermoplastic UL94V-0 Black
 2) Terminal: Brass 0.8t Tin Plated
 3) Terminal Screw: Steel M3 Ni Plated
 Approval:

N=Number of poles (2p~30p)

Dim A	(N-1)*8.25+10.25
Dim B	(N-1)*8.25

YK-411 PITCH-8.25mm

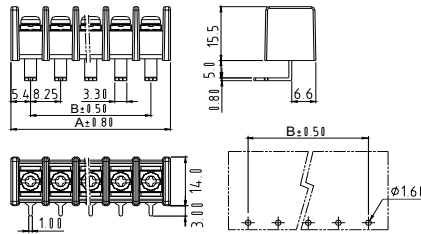
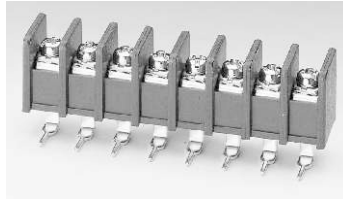

Materials Electrical

Rated: 300V 20A
 Insulation Withstands Voltage: AC2000V/min
 Insulation Resistance: 1000MΩ or more at DC500V
 Using Temperature Range: -40°C ~ +115°C
 Screw Torque Value: 8.8 Lb-In
 Suitable Electric Wire: 22~12AWG
 1) Molded Parts: Thermoplastic UL94V-0 Black
 2) Terminal: Brass 0.8t Tin Plated
 3) Terminal Screw: Steel M3 Ni Plated
 Approval:

N=Number of poles (2p~20p)

Dim A	(N-1)*8.25+10.75
Dim B	(N-1)*8.25

YK-412 PITCH-8.25mm

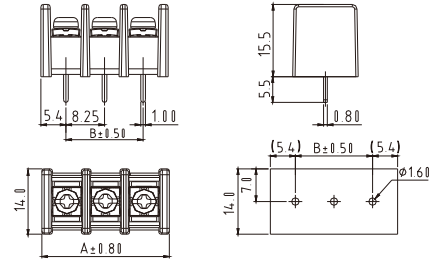

Materials Electrical

Rated: 300V 20A
 Insulation Withstands Voltage: AC2000V/min
 Insulation Resistance: 1000MΩ or more at DC500V
 Using Temperature Range: -40°C ~ +115°C
 Screw Torque Value: 8.8 Lb-In
 Suitable Electric Wire: 22~12AWG
 1) Molded Parts: Thermoplastic UL94V-0 Black
 2) Terminal: Brass 0.8t Tin Plated
 3) Terminal Screw: Steel M3 Ni Plated
 Approval:

N=Number of poles (2p~20p)

Dim A	(N-1)*8.25+10.75
Dim B	(N-1)*8.25

YK-413 PITCH-8.25mm

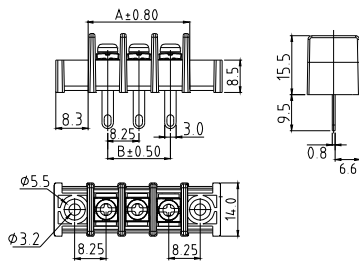

Materials Electrical

Rated: 300V 20A
 Insulation Withstands Voltage: AC2000V/min
 Insulation Resistance: 1000MΩ or more at DC500V
 Using Temperature Range: -40°C ~ +115°C
 Screw Torque Value: 8.8 Lb-In
 Suitable Electric Wire: 22~12AWG
 1) Molded Parts: Thermoplastic UL94V-0 Black
 2) Terminal: Brass 0.8t Tin Plated
 3) Terminal Screw: Steel M3 Ni Plated
 Approval:

N=Number of poles (2p~20p)

Dim A	(N-1)*8.25+10.75
Dim B	(N-1)*8.25

YK-414 PITCH-8.25mm

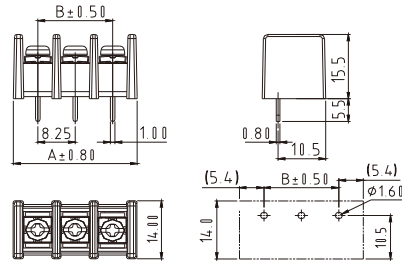
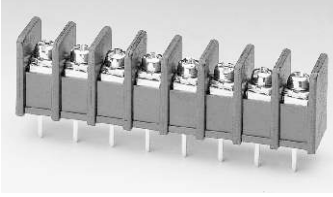

Materials Electrical

Rated: 300V 20A
 Insulation Withstands Voltage: AC2000V/min
 Insulation Resistance: 1000MΩ or more at DC500V
 Using Temperature Range: -40°C ~ +115°C
 Screw Torque Value: 8.8 Lb-In
 Suitable Electric Wire: 22~12AWG
 1) Molded Parts: Thermoplastic UL94V-0 Black
 2) Terminal: Brass 0.8t Tin Plated
 3) Terminal Screw: Steel M3 Ni Plated
 Approval:

N=Number of poles (2p~20p)

Dim A	(N-1)*8.25+10.75
Dim B	(N-1)*8.25

YK-415 PITCH-8.25mm

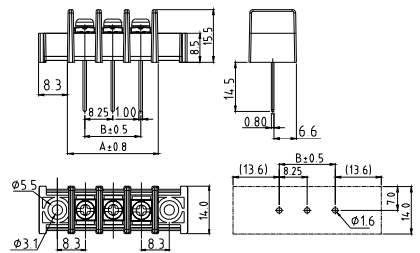

Materials Electrical

Rated: 300V 20A
 Insulation Withstands Voltage: AC2000V/min
 Insulation Resistance: 1000MΩ or more at DC500V
 Using Temperature Range: -40°C ~ +115°C
 Screw Torque Value: 8.8 Lb-In
 Suitable Electric Wire: 22~12AWG
 1) Molded Parts: Thermoplastic UL94V-0 Black
 2) Terminal: Brass 0.8t Tin Plated
 3) Terminal Screw: Steel M3 Ni Plated
 Approval:

N=Number of poles (2p~20p)

Dim A	(N-1)*8.25+10.75
Dim B	(N-1)*8.25

YK-421 PITCH-8.25mm

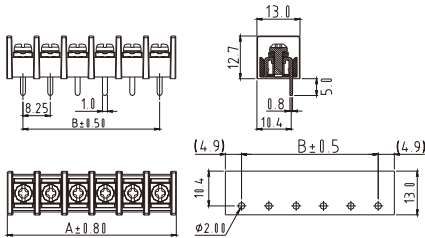

Materials Electrical

Rated: 300V 20A
 Insulation Withstands Voltage: AC2000V/min
 Insulation Resistance: 1000MΩ or more at DC500V
 Using Temperature Range: -40°C ~ +115°C
 Screw Torque Value: 8.8 Lb-In
 Suitable Electric Wire: 22~12AWG
 1) Molded Parts: Thermoplastic UL94V-0 Black
 2) Terminal: Brass 0.8t Tin Plated
 3) Terminal Screw: Steel M3 Ni Plated

Approval:

N=Number of poles (2p~20p)

Dim A	(N-1)*8.25+9.25
Dim B	(N-1)*8.25

YK-441 PITCH-9.50mm

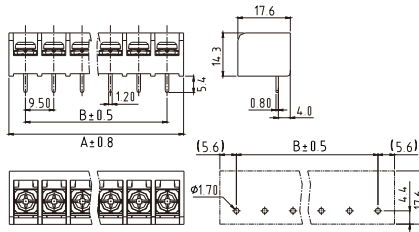
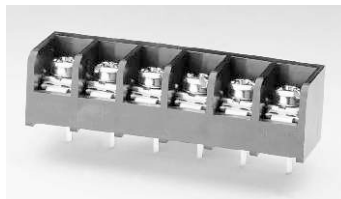

Materials Electrical

Rated: 300V 30A/300V 25A/300V 24A
 Insulation Withstands Voltage: AC2000V/min
 Insulation Resistance: 1000MΩ or more at DC500V
 Using Temperature Range: -40°C ~ +115°C / -40°C ~ +105°C
 Screw Torque Value: 10.54 Lb-In / 10.54 Lb-In
 Suitable Electric Wire: 22~10AWG/22~14AWG/0.34~2.5mm²
 1) Molded Parts: Thermoplastic UL94V-0 Black
 2) Terminal: Brass 0.8t Tin Plated
 3) Terminal Screw: Steel M3.5 Ni Plated

Approval:

N=Number of poles (2p~30p)

Dim A	(N-1)*9.5+11
Dim B	(N-1)*9.5

YK-442 PITCH-9.50mm

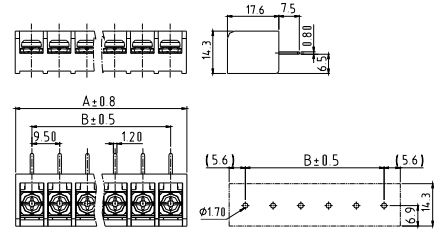

Materials Electrical

Rated: 300V 30A/300V 25A
 Insulation Withstands Voltage: AC2000V/min
 Insulation Resistance: 1000MΩ or more at DC500V
 Using Temperature Range: -40°C ~ +115°C
 Screw Torque Value: 10.54 Lb-In
 Suitable Electric Wire: 22~10AWG/22~14AWG
 1) Molded Parts: Thermoplastic UL94V-0 Black
 2) Terminal: Brass 0.8t Tin Plated
 3) Terminal Screw: Steel M3.5 Ni Plated

Approval:

N=Number of poles (2p~30p)

Dim A	(N-1)*9.5+11
Dim B	(N-1)*9.5

YK-443 PITCH-9.50mm

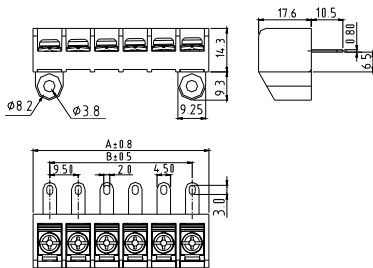
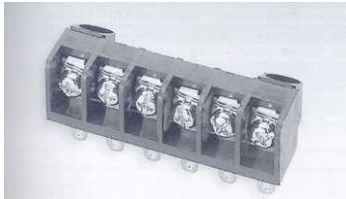

Materials Electrical

Rated: 300V 30A/300V 25A
 Insulation Withstands Voltage: AC2000V/min
 Insulation Resistance: 1000MΩ or more at DC500V
 Using Temperature Range: -40°C ~ +115°C
 Screw Torque Value: 10.54 Lb-In
 Suitable Electric Wire: 22~10AWG/22~14AWG
 1) Molded Parts: Thermoplastic UL94V-0 Black
 2) Terminal: Brass 0.8t Tin Plated
 3) Terminal Screw: Steel M3.5 Ni Plated

Approval:

N=Number of poles (2p~30p)

Dim A	(N-1)*9.5+11
Dim B	(N-1)*9.5

YK-444 PITCH-9.50mm

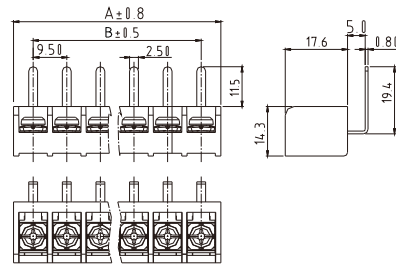
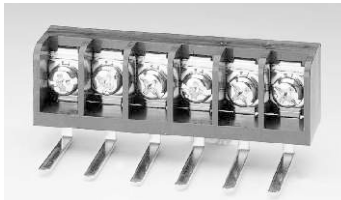

Materials Electrical

Rated: 300V 30A/300V 25A
 Insulation Withstands Voltage: AC2000V/min
 Insulation Resistance: 1000MΩ or more at DC500V
 Using Temperature Range: -40°C ~ +115°C
 Screw Torque Value: 10.54 Lb-In
 Suitable Electric Wire: 22~10AWG/22~14AWG
 1) Molded Parts: Thermoplastic UL94V-0 Black
 2) Terminal: Brass 0.8t Tin Plated
 3) Terminal Screw: Steel M3.5 Ni Plated

Approval:

N=Number of poles (2p~30p)

Dim A	(N-1)*9.5+11
Dim B	(N-1)*9.5

YK-445 PITCH-9.50mm

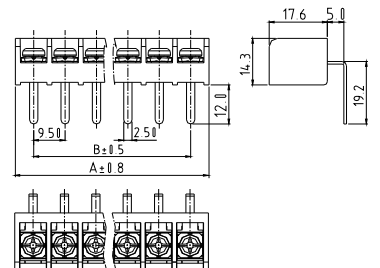
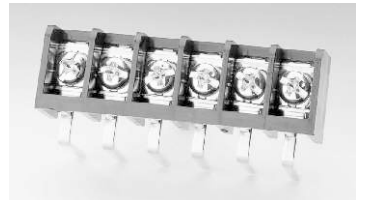

Materials Electrical

Rated: 300V 30A/300V 25A
 Insulation Withstands Voltage: AC2000V/min
 Insulation Resistance: 1000MΩ or more at DC500V
 Using Temperature Range: -40°C ~ +115°C
 Screw Torque Value: 10.54 Lb-In
 Suitable Electric Wire: 22~10AWG/22~14AWG
 1) Molded Parts: Thermoplastic UL94V-0 Black
 2) Terminal: Brass 0.8t Tin Plated
 3) Terminal Screw: Steel M3.5 Ni Plated

Approval:

N=Number of poles (2p~30p)

Dim A	(N-1)*9.5+11
Dim B	(N-1)*9.5

YK-502 PITCH-9.50mm

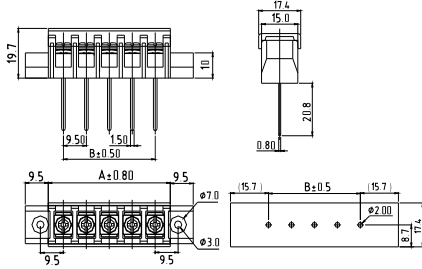
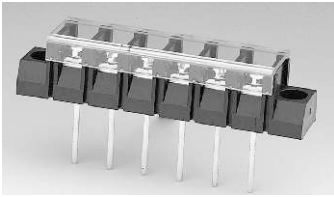

Materials Electrical

- Rated: 300V 20A
- Insulation Withstands Voltage: AC2000V/min
- Insulation Resistance: 1000MΩ or more at DC500V
- Using Temperature Range: -40°C ~ +115°C
- Screw Torque Value: 12 Lb-In
- Suitable Electric Wire: 22~12AWG
- 1) Molded Parts: Thermoplastic UL94V-0 Black
- 2) Terminal: Brass 0.8t Tin Plated
- 3) Terminal Screw: Steel M3.5 Ni Plated

Approval:

N=Number of poles (2p~30p)

Dim A	(N-1)*9.5+12.5
Dim B	(N-1)*9.5

YK-502 PITCH-9.50mm
W/O cover

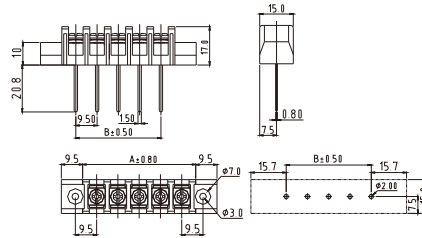
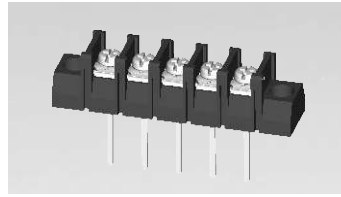

Materials Electrical

- Rated: 300V 20A
- Insulation Withstands Voltage: AC2000V/min
- Insulation Resistance: 1000MΩ or more at DC500V
- Using Temperature Range: -40°C ~ +115°C
- Screw Torque Value: 12 Lb-In
- Suitable Electric Wire: 22~12AWG
- 1) Molded Parts: Thermoplastic UL94V-0 Black
- 2) Terminal: Brass 0.8t Tin Plated
- 3) Terminal Screw: Steel M3.5 Ni Plated

Approval:

N=Number of poles (2p~30p)

Dim A	(N-1)*9.5+12.5
Dim B	(N-1)*9.5

YK-503 PITCH-9.50mm

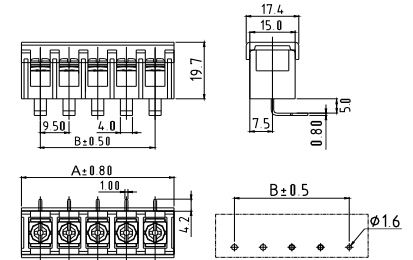
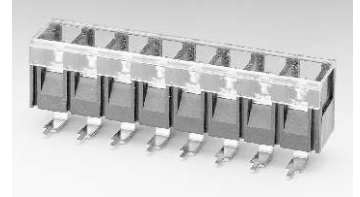

Materials Electrical

- Rated: 300V 20A
- Insulation Withstands Voltage: AC2000V/min
- Insulation Resistance: 1000MΩ or more at DC500V
- Using Temperature Range: -40°C ~ +115°C
- Screw Torque Value: 12 Lb-In
- Suitable Electric Wire: 22~12AWG
- 1) Molded Parts: Thermoplastic UL94V-0 Black
- 2) Terminal: Brass 0.8t Tin Plated
- 3) Terminal Screw: Steel M3.5 Ni Plated

Approval:

N=Number of poles (2p~30p)

Dim A	(N-1)*9.5+12.5
Dim B	(N-1)*9.5

YK-503 PITCH-9.50mm
W/O cover

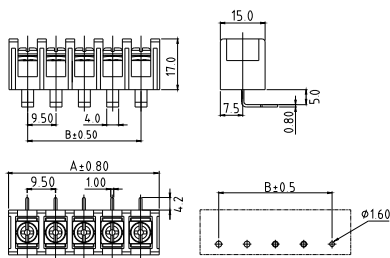
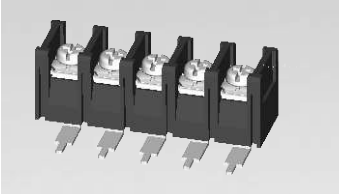

Materials Electrical

- Rated: 300V 20A
- Insulation Withstands Voltage: AC2000V/min
- Insulation Resistance: 1000MΩ or more at DC500V
- Using Temperature Range: -40°C ~ +115°C
- Screw Torque Value: 12 Lb-In
- Suitable Electric Wire: 22~12AWG
- 1) Molded Parts: Thermoplastic UL94V-0 Black
- 2) Terminal: Brass 0.8t Tin Plated
- 3) Terminal Screw: Steel M3.5 Ni Plated

Approval:

N=Number of poles (2p~30p)

Dim A	(N-1)*9.5+12.5
Dim B	(N-1)*9.5

YK-504 PITCH-9.50mm

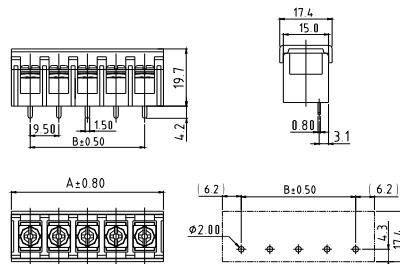
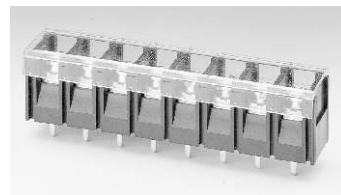

Materials Electrical

- Rated: 300V 20A
- Insulation Withstands Voltage: AC2000V/min
- Insulation Resistance: 1000MΩ or more at DC500V
- Using Temperature Range: -40°C ~ +115°C
- Screw Torque Value: 12 Lb-In
- Suitable Electric Wire: 22~12AWG
- 1) Molded Parts: Thermoplastic UL94V-0 Black
- 2) Terminal: Brass 0.8t Tin Plated
- 3) Terminal Screw: Steel M3.5 Ni Plated

Approval:

N=Number of poles (2p~30p)

Dim A	(N-1)*9.5+12.5
Dim B	(N-1)*9.5

YK-504 PITCH-9.50mm
W/O cover

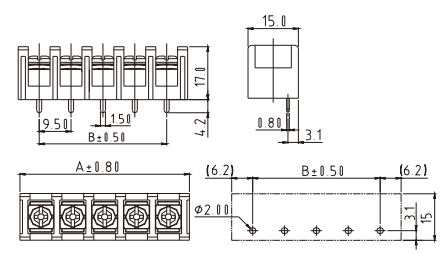
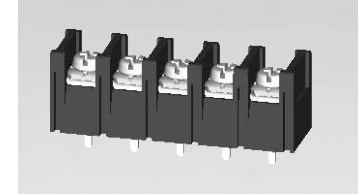

Materials Electrical

- Rated: 300V 20A
- Insulation Withstands Voltage: AC2000V/min
- Insulation Resistance: 1000MΩ or more at DC500V
- Using Temperature Range: -40°C ~ +115°C
- Screw Torque Value: 12 Lb-In
- Suitable Electric Wire: 22~12AWG
- 1) Molded Parts: Thermoplastic UL94V-0 Black
- 2) Terminal: Brass 0.8t Tin Plated
- 3) Terminal Screw: Steel M3.5 Ni Plated

Approval:

N=Number of poles (2p~30p)

Dim A	(N-1)*9.5+12.5
Dim B	(N-1)*9.5

YK-505 PITCH-9.50mm

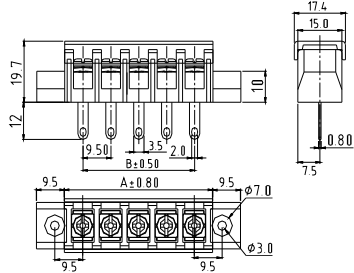

Materials Electrical

- Rated: 300V 20A
- Insulation Withstands Voltage: AC2000V/min
- Insulation Resistance: 1000MΩ or more at DC500V
- Using Temperature Range: -40°C ~ +115°C
- Screw Torque Value: 12 Lb-In
- Suitable Electric Wire: 22~12AWG
- 1) Molded Parts: Thermoplastic UL94V-0 Black
- 2) Terminal: Brass 0.8t Tin Plated
- 3) Terminal Screw: Steel M3.5 Ni Plated

Approval:

N=Number of poles (2p~30p)

Dim A	(N-1)*9.5+12.5
Dim B	(N-1)*9.5

YK-505 PITCH-9.50mm
W/O cover

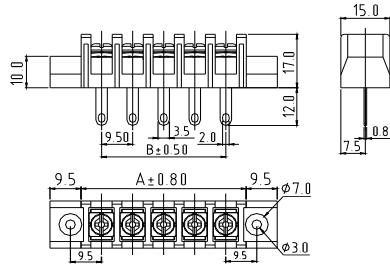

Materials Electrical

- Rated: 300V 20A
- Insulation Withstands Voltage: AC2000V/min
- Insulation Resistance: 1000MΩ or more at DC500V
- Using Temperature Range: -40°C ~ +115°C
- Screw Torque Value: 12 Lb-In
- Suitable Electric Wire: 22~12AWG
- 1) Molded Parts: Thermoplastic UL94V-0 Black
- 2) Terminal: Brass 0.8t Tin Plated
- 3) Terminal Screw: Steel M3.5 Ni Plated

Approval:

N=Number of poles (2p~30p)

Dim A	(N-1)*9.5+12.5
Dim B	(N-1)*9.5

YK-506 PITCH-9.50mm

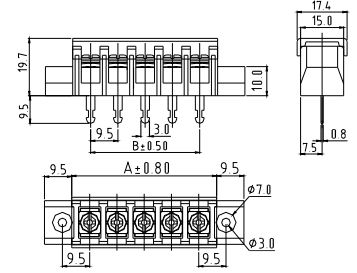
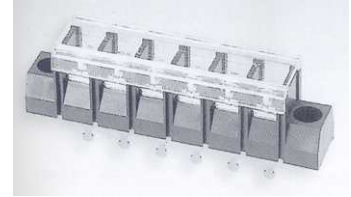

Materials Electrical

- Rated: 300V 20A
- Insulation Withstands Voltage: AC2000V/min
- Insulation Resistance: 1000MΩ or more at DC500V
- Using Temperature Range: -40°C ~ +115°C
- Screw Torque Value: 12 Lb-In
- Suitable Electric Wire: 22~12AWG
- 1) Molded Parts: Thermoplastic UL94V-0 Black
- 2) Terminal: Brass 0.8t Tin Plated
- 3) Terminal Screw: Steel M3.5 Ni Plated

Approval:

N=Number of poles (2p~30p)

Dim A	(N-1)*9.5+12.5
Dim B	(N-1)*9.5

YK-506 PITCH-9.50mm
W/O cover

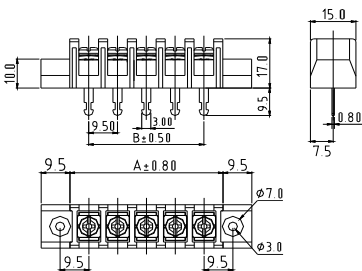
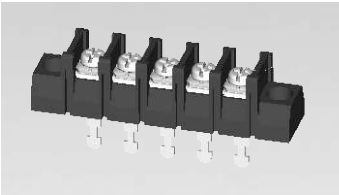

Materials Electrical

- Rated: 300V 20A
- Insulation Withstands Voltage: AC2000V/min
- Insulation Resistance: 1000MΩ or more at DC500V
- Using Temperature Range: -40°C ~ +115°C
- Screw Torque Value: 12 Lb-In
- Suitable Electric Wire: 22~12AWG
- 1) Molded Parts: Thermoplastic UL94V-0 Black
- 2) Terminal: Brass 0.8t Tin Plated
- 3) Terminal Screw: Steel M3.5 Ni Plated

Approval:

N=Number of poles (2p~30p)

Dim A	(N-1)*9.5+12.5
Dim B	(N-1)*9.5

YK-50A PITCH-9.50mm

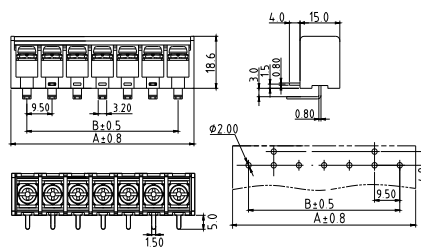
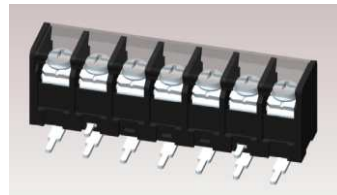

Materials Electrical

- Rated: 300V 30A/300V 32A
- Insulation Withstands Voltage: AC2000V/min
- Insulation Resistance: 1000MΩ or more at DC500V
- Using Temperature Range: -40°C ~ +115°C / -40°C ~ +105°C
- Screw Torque Value: 7 Lb-In / 7 Lb-In
- Suitable Electric Wire: 22~10AWG / 0.34-4.0mm²
- 1) Molded Parts: Thermoplastic UL94V-0 Black
- 2) Terminal: Brass 0.8t Tin Plated
- 3) Terminal Screw: Steel M3.5 Ni Plated

Approval:

N=Number of poles (2p~18p)

Dim A	(N-1)*9.5+12
Dim B	(N-1)*9.5

YK-50A PITCH-9.50mm
W/O cover

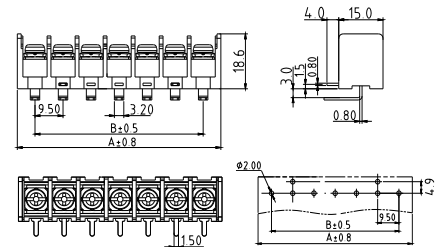

Materials Electrical

- Rated: 300V 30A/300V 32A
- Insulation Withstands Voltage: AC2000V/min
- Insulation Resistance: 1000MΩ or more at DC500V
- Using Temperature Range: -40°C ~ +115°C / -40°C ~ +105°C
- Screw Torque Value: 7 Lb-In / 7 Lb-In
- Suitable Electric Wire: 22~10AWG / 0.34-4.0mm²
- 1) Molded Parts: Thermoplastic UL94V-0 Black
- 2) Terminal: Brass 0.8t Tin Plated
- 3) Terminal Screw: Steel M3.5 Ni Plated

Approval:

N=Number of poles (2p~18p)

Dim A	(N-1)*9.5+12
Dim B	(N-1)*9.5

YK-510 PITCH-9.50mm

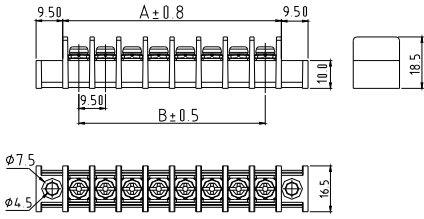
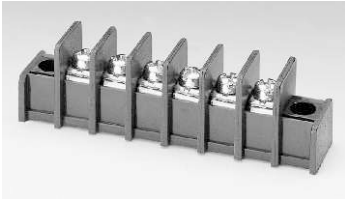

Materials Electrical
 Rated: 300V 30A
 Insulation Withstands Voltage: AC2000V/min
 Insulation Resistance: 1000MΩ or more at DC500V
 Using Temperature Range: -40°C ~ +115°C
 Screw Torque Value: 8.8 Lb-In
 Suitable Electric Wire: 22~10AWG
 1) Molded Parts: Thermoplastic UL94V-0 Black
 2) Terminal: Brass 0.8t Tin Plated
 3) Terminal Screw: Steel M3.5 Ni Plated
 Approval: pending

N=Number of poles (2p~30p)

Dim A	(N-1)*9.5+11.5
Dim B	(N-1)*9.5

YK-511 PITCH-9.50mm

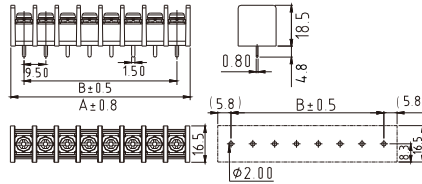
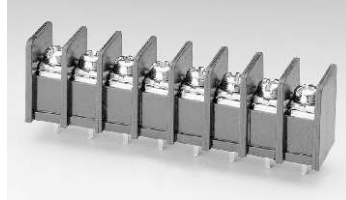

Materials Electrical
 Rated: 300V 30A
 Insulation Withstands Voltage: AC2000V/min
 Insulation Resistance: 1000MΩ or more at DC500V
 Using Temperature Range: -40°C ~ +115°C
 Screw Torque Value: 8.8 Lb-In
 Suitable Electric Wire: 22~10AWG
 1) Molded Parts: Thermoplastic UL94V-0 Black
 2) Terminal: Brass 0.8t Tin Plated
 3) Terminal Screw: Steel M3.5 Ni Plated
 Approval:

N=Number of poles (2p~30p)

Dim A	(N-1)*9.5+11.5
Dim B	(N-1)*9.5

YK-512 PITCH-9.50mm

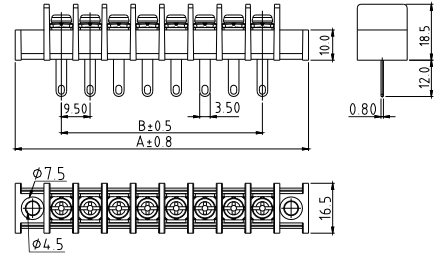
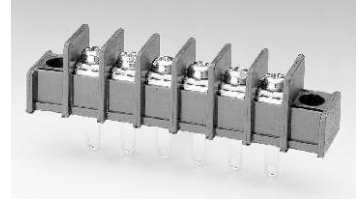

Materials Electrical
 Rated: 300V 30A
 Insulation Withstands Voltage: AC2000V/min
 Insulation Resistance: 1000MΩ or more at DC500V
 Using Temperature Range: -40°C ~ +115°C
 Screw Torque Value: 8.8 Lb-In
 Suitable Electric Wire: 22~10AWG
 1) Molded Parts: Thermoplastic UL94V-0 Black
 2) Terminal: Brass 0.8t Tin Plated
 3) Terminal Screw: Steel M3.5 Ni Plated
 Approval:

N=Number of poles (2p~30p)

Dim A	(N-1)*9.5+11.5
Dim B	(N-1)*9.5

YK-513 PITCH-9.50mm

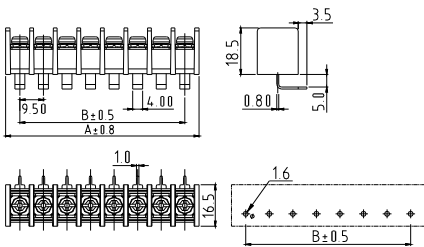
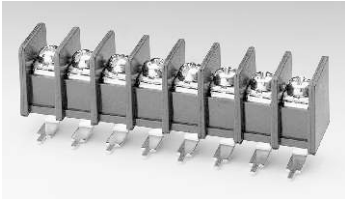

Materials Electrical
 Rated: 300V 30A
 Insulation Withstands Voltage: AC2000V/min
 Insulation Resistance: 1000MΩ or more at DC500V
 Using Temperature Range: -40°C ~ +115°C
 Screw Torque Value: 8.8 Lb-In
 Suitable Electric Wire: 22~10AWG
 1) Molded Parts: Thermoplastic UL94V-0 Black
 2) Terminal: Brass 0.8t Tin Plated
 3) Terminal Screw: Steel M3.5 Ni Plated
 Approval:

N=Number of poles (2p~30p)

Dim A	(N-1)*9.5+11.5
Dim B	(N-1)*9.5

YK-514 PITCH-9.50mm

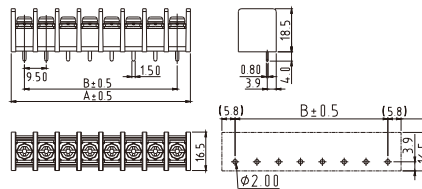
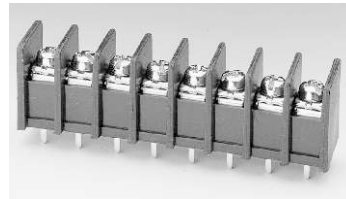

Materials Electrical
 Rated: 300V 30A
 Insulation Withstands Voltage: AC2000V/min
 Insulation Resistance: 1000MΩ or more at DC500V
 Using Temperature Range: -40°C ~ +115°C
 Screw Torque Value: 8.8 Lb-In
 Suitable Electric Wire: 22~10AWG
 1) Molded Parts: Thermoplastic UL94V-0 Black
 2) Terminal: Brass 0.8t Tin Plated
 3) Terminal Screw: Steel M3.5 Ni Plated
 Approval:

N=Number of poles (2p~30p)

Dim A	(N-1)*9.5+11.5
Dim B	(N-1)*9.5

YK-515 PITCH-9.50mm

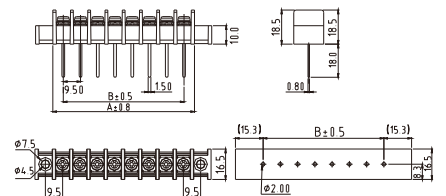
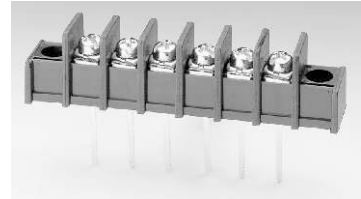

Materials Electrical
 Rated: 300V 30A
 Insulation Withstands Voltage: AC2000V/min
 Insulation Resistance: 1000MΩ or more at DC500V
 Using Temperature Range: -40°C ~ +115°C
 Screw Torque Value: 8.8 Lb-In
 Suitable Electric Wire: 22~10AWG
 1) Molded Parts: Thermoplastic UL94V-0 Black
 2) Terminal: Brass 0.8t Tin Plated
 3) Terminal Screw: Steel M3.5 Ni Plated
 Approval:

N=Number of poles (2p~30p)

Dim A	(N-1)*9.5+11.5
Dim B	(N-1)*9.5

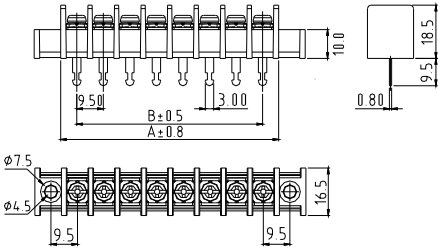
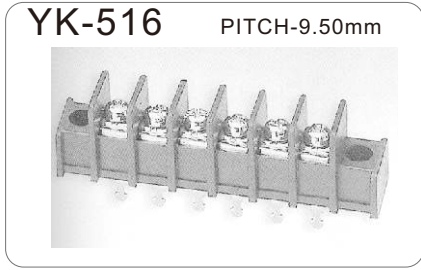

Materials Electrical
 Rated: 300V 25A
 Insulation Withstands Voltage: AC2000V/min
 Insulation Resistance: 1000MΩ or more at DC500V
 Using Temperature Range: -40°C ~ +115°C
 Screw Torque Value: 8.8 Lb-In
 Suitable Electric Wire: 22~14AWG
 1) Molded Parts: Thermoplastic UL94V-0 Black
 2) Terminal: Brass 0.8t Tin Plated
 3) Terminal Screw: Steel M3.5 Ni Plated
 Approval:

N=Number of poles (2p~30p)

Dim A	(N-1)*9.5+11.5
Dim B	(N-1)*9.5

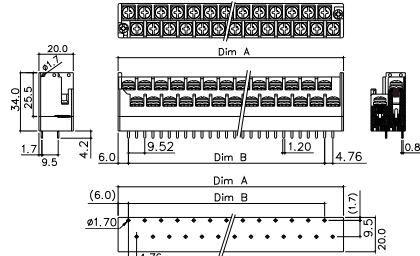

Materials Electrical
 Rated: 300V 10A
 Insulation Withstands Voltage: AC2000V/min
 Insulation Resistance: 1000MΩ or more at DC500V
 Using Temperature Range: -40°C ~ +115°C
 Screw Torque Value: 12 Lb-In
 Suitable Electric Wire: 20~14AWG
 1) Molded Parts: Thermoplastic UL94V-0 Black
 2) Terminal: Brass 0.8t Tin Plated
 3) Terminal Screw: Steel M3.5 Ni Plated
 Approval:

N=Number of poles (2*2p~2*15p)

Dim A	(N/2-1)*9.525+16.8
Dim B	(N/2-1)*9.525

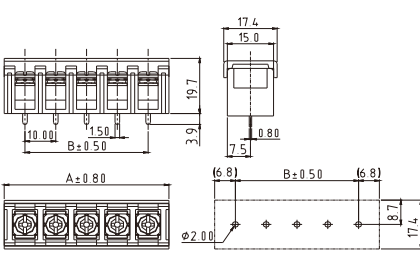

Materials Electrical
 Rated: 300V 20A
 Insulation Withstands Voltage: AC2000V/min
 Insulation Resistance: 1000MΩ or more at DC500V
 Using Temperature Range: -40°C ~ +115°C
 Screw Torque Value: 12 Lb-In
 Suitable Electric Wire: 22~12AWG
 1) Molded Parts: Thermoplastic UL94V-0 Black
 2) Terminal: Brass 0.8t Tin Plated
 3) Terminal Screw: Steel M3.5 Ni Plated
 Approval:

N=Number of poles (2p~30p)

Dim A	(N-1)*10+13.5
Dim B	(N-1)*10

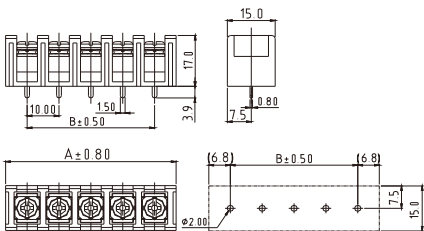

Materials Electrical
 Rated: 300V 20A
 Insulation Withstands Voltage: AC2000V/min
 Insulation Resistance: 1000MΩ or more at DC500V
 Using Temperature Range: -40°C ~ +115°C
 Screw Torque Value: 12 Lb-In
 Suitable Electric Wire: 22~12AWG
 1) Molded Parts: Thermoplastic UL94V-0 Black
 2) Terminal: Brass 0.8t Tin Plated
 3) Terminal Screw: Steel M3.5 Ni Plated
 Approval:

N=Number of poles (2p~30p)

Dim A	(N-1)*10+13.5
Dim B	(N-1)*10

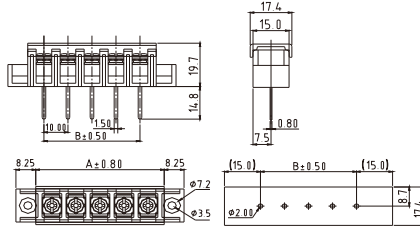
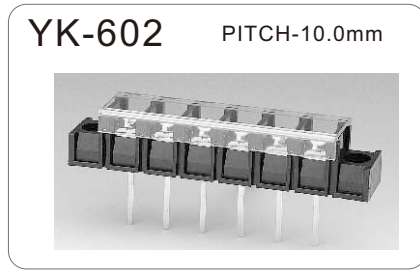

Materials Electrical
 Rated: 300V 20A
 Insulation Withstands Voltage: AC2000V/min
 Insulation Resistance: 1000MΩ or more at DC500V
 Using Temperature Range: -40°C ~ +115°C
 Screw Torque Value: 12 Lb-In
 Suitable Electric Wire: 22~12AWG
 1) Molded Parts: Thermoplastic UL94V-0 Black
 2) Terminal: Brass 0.8t Tin Plated
 3) Terminal Screw: Steel M3.5 Ni Plated
 Approval:

N=Number of poles (2p~30p)

Dim A	(N-1)*10+13.5
Dim B	(N-1)*10

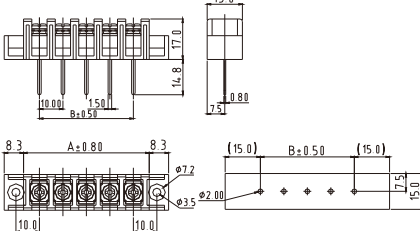

Materials Electrical
 Rated: 300V 20A
 Insulation Withstands Voltage: AC2000V/min
 Insulation Resistance: 1000MΩ or more at DC500V
 Using Temperature Range: -40°C ~ +115°C
 Screw Torque Value: 12 Lb-In
 Suitable Electric Wire: 22~12AWG
 1) Molded Parts: Thermoplastic UL94V-0 Black
 2) Terminal: Brass 0.8t Tin Plated
 3) Terminal Screw: Steel M3.5 Ni Plated
 Approval:

N=Number of poles (2p~30p)

Dim A	(N-1)*10+13.5
Dim B	(N-1)*10

YK-603 PITCH-10.0mm

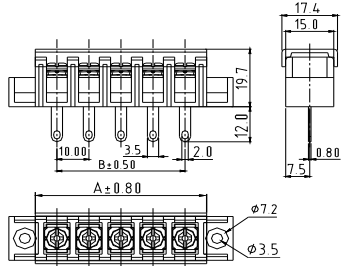
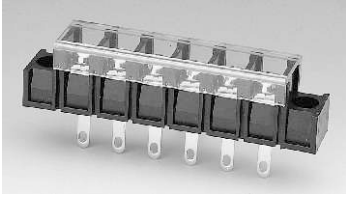

Materials Electrical
 Rated: 300V 20A
 Insulation Withstands Voltage: AC2000V/min
 Insulation Resistance: 1000MΩ or more at DC500V
 Using Temperature Range: -40°C ~ +115°C
 Screw Torque Value: 12 Lb-In
 Suitable Electric Wire: 22~12AWG
 1) Molded Parts: Thermoplastic UL94V-0 Black
 2) Terminal: Brass 0.8t Tin Plated
 3) Terminal Screw: Steel M3.5 Ni Plated
 Approval:

N=Number of poles (2p~30p)

Dim A	(N-1)*10+13.5
Dim B	(N-1)*10

YK-603 PITCH-10.0mm
W/O cover

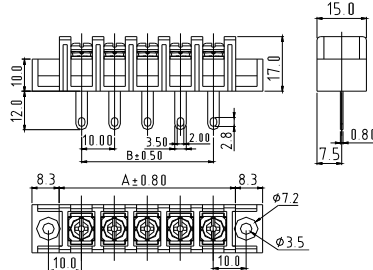

Materials Electrical
 Rated: 300V 20A
 Insulation Withstands Voltage: AC2000V/min
 Insulation Resistance: 1000MΩ or more at DC500V
 Using Temperature Range: -40°C ~ +115°C
 Screw Torque Value: 12 Lb-In
 Suitable Electric Wire: 22~12AWG
 1) Molded Parts: Thermoplastic UL94V-0 Black
 2) Terminal: Brass 0.8t Tin Plated
 3) Terminal Screw: Steel M3.5 Ni Plated
 Approval:

N=Number of poles (2p~30p)

Dim A	(N-1)*10+13.5
Dim B	(N-1)*10

YK-604 PITCH-10.0mm

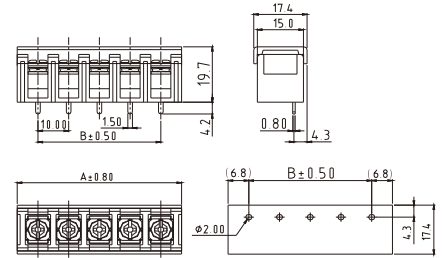
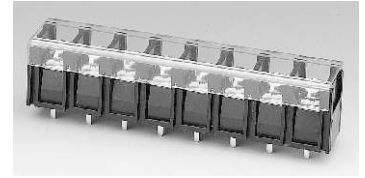

Materials Electrical
 Rated: 300V 20A
 Insulation Withstands Voltage: AC2000V/min
 Insulation Resistance: 1000MΩ or more at DC500V
 Using Temperature Range: -40°C ~ +115°C
 Screw Torque Value: 12 Lb-In
 Suitable Electric Wire: 22~12AWG
 1) Molded Parts: Thermoplastic UL94V-0 Black
 2) Terminal: Brass 0.8t Tin Plated
 3) Terminal Screw: Steel M3.5 Ni Plated
 Approval:

N=Number of poles (2p~30p)

Dim A	(N-1)*10+13.5
Dim B	(N-1)*10

YK-604 PITCH-10.0mm
W/O cover

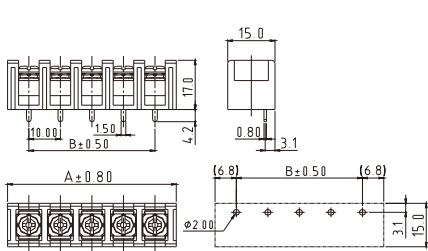

Materials Electrical
 Rated: 300V 20A
 Insulation Withstands Voltage: AC2000V/min
 Insulation Resistance: 1000MΩ or more at DC500V
 Using Temperature Range: -40°C ~ +115°C
 Screw Torque Value: 12 Lb-In
 Suitable Electric Wire: 22~12AWG
 1) Molded Parts: Thermoplastic UL94V-0 Black
 2) Terminal: Brass 0.8t Tin Plated
 3) Terminal Screw: Steel M3.5 Ni Plated
 Approval:

N=Number of poles (2p~30p)

Dim A	(N-1)*10+13.5
Dim B	(N-1)*10

YK-605 PITCH-10.0mm

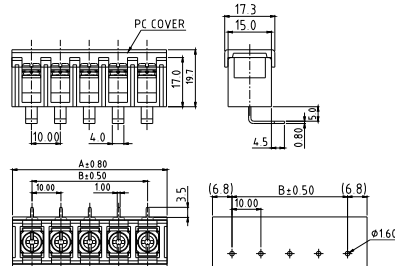

Materials Electrical
 Rated: 300V 20A
 Insulation Withstands Voltage: AC2000V/min
 Insulation Resistance: 1000MΩ or more at DC500V
 Using Temperature Range: -40°C ~ +115°C
 Screw Torque Value: 12 Lb-In
 Suitable Electric Wire: 22~12AWG
 1) Molded Parts: Thermoplastic UL94V-0 Black
 2) Terminal: Brass 0.8t Tin Plated
 3) Terminal Screw: Steel M3.5 Ni Plated
 Approval:

N=Number of poles (2p~30p)

Dim A	(N-1)*10+13.5
Dim B	(N-1)*10

YK-605 PITCH-10.0mm
W/O cover

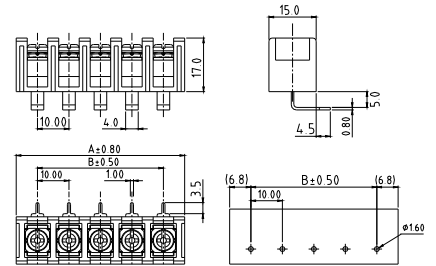

Materials Electrical
 Rated: 300V 20A
 Insulation Withstands Voltage: AC2000V/min
 Insulation Resistance: 1000MΩ or more at DC500V
 Using Temperature Range: -40°C ~ +115°C
 Screw Torque Value: 12 Lb-In
 Suitable Electric Wire: 22~12AWG
 1) Molded Parts: Thermoplastic UL94V-0 Black
 2) Terminal: Brass 0.8t Tin Plated
 3) Terminal Screw: Steel M3.5 Ni Plated
 Approval:

N=Number of poles (2p~30p)

Dim A	(N-1)*10+13.5
Dim B	(N-1)*10

YK-606 PITCH-10.0mm

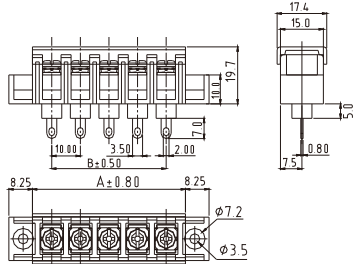

Materials Electrical

- Rated: 300V 20A
- Insulation Withstands Voltage: AC2000V/min
- Insulation Resistance: 1000MΩ or more at DC500V
- Using Temperature Range: -40°C ~ +115°C
- Screw Torque Value: 12 Lb-In
- Suitable Electric Wire: 22~12AWG
- 1) Molded Parts: Thermoplastic UL94V-0 Black
- 2) Terminal: Brass 0.8t Tin Plated
- 3) Terminal Screw: Steel M3.5 Ni Plated

Approval:

N=Number of poles (2p~30p)

Dim A	(N-1)*10+13.5
Dim B	(N-1)*10

YK-606 PITCH-10.0mm
W/O cover

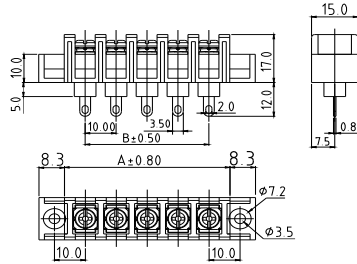

Materials Electrical

- Rated: 300V 20A
- Insulation Withstands Voltage: AC2000V/min
- Insulation Resistance: 1000MΩ or more at DC500V
- Using Temperature Range: -40°C ~ +115°C
- Screw Torque Value: 12 Lb-In
- Suitable Electric Wire: 22~12AWG
- 1) Molded Parts: Thermoplastic UL94V-0 Black
- 2) Terminal: Brass 0.8t Tin Plated
- 3) Terminal Screw: Steel M3.5 Ni Plated

Approval:

N=Number of poles (2p~30p)

Dim A	(N-1)*10+13.5
Dim B	(N-1)*10

YK-611 PITCH-10.0mm

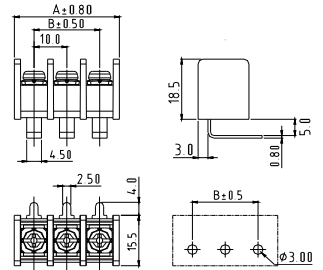
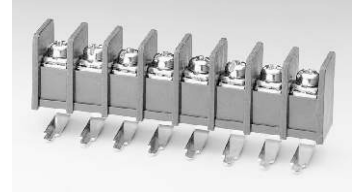

Materials Electrical

- Rated: 300V 25A
- Insulation Withstands Voltage: AC2000V/min
- Insulation Resistance: 1000MΩ or more at DC500V
- Using Temperature Range: -40°C ~ +115°C
- Screw Torque Value: 8.8 Lb-In
- Suitable Electric Wire: 22~12AWG
- 1) Molded Parts: Thermoplastic UL94V-0 Black
- 2) Terminal: Brass 0.8t Tin Plated
- 3) Terminal Screw: Steel M3.5 Ni Plated

Approval:

N=Number of poles (2p~30p)

Dim A	(N-1)*10+12
Dim B	(N-1)*10

YK-612 PITCH-10.0mm

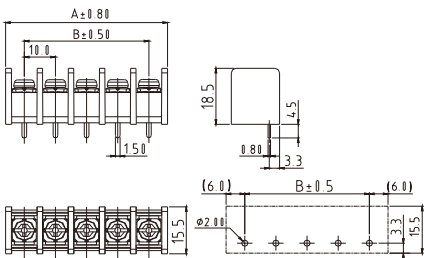

Materials Electrical

- Rated: 300V 25A
- Insulation Withstands Voltage: AC2000V/min
- Insulation Resistance: 1000MΩ or more at DC500V
- Using Temperature Range: -40°C ~ +115°C
- Screw Torque Value: 8.8 Lb-In
- Suitable Electric Wire: 22~12AWG
- 1) Molded Parts: Thermoplastic UL94V-0 Black
- 2) Terminal: Brass 0.8t Tin Plated
- 3) Terminal Screw: Steel M3.5 Ni Plated

Approval:

N=Number of poles (2p~30p)

Dim A	(N-1)*10+12
Dim B	(N-1)*10

YK-613 PITCH-10.0mm

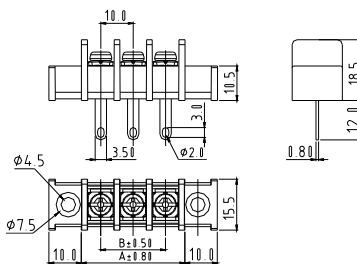
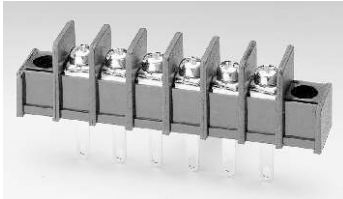

Materials Electrical

- Rated: 300V 25A
- Insulation Withstands Voltage: AC2000V/min
- Insulation Resistance: 1000MΩ or more at DC500V
- Using Temperature Range: -40°C ~ +115°C
- Screw Torque Value: 8.8 Lb-In
- Suitable Electric Wire: 22~12AWG
- 1) Molded Parts: Thermoplastic UL94V-0 Black
- 2) Terminal: Brass 0.8t Tin Plated
- 3) Terminal Screw: Steel M3.5 Ni Plated

Approval:

N=Number of poles (2p~30p)

Dim A	(N-1)*10+12
Dim B	(N-1)*10

YK-614 PITCH-10.0mm

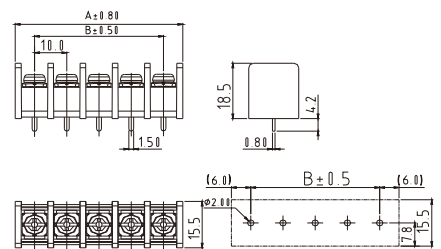
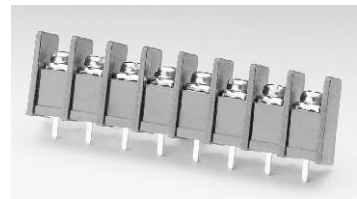

Materials Electrical

- Rated: 300V 25A
- Insulation Withstands Voltage: AC2000V/min
- Insulation Resistance: 1000MΩ or more at DC500V
- Using Temperature Range: -40°C ~ +115°C
- Screw Torque Value: 8.8 Lb-In
- Suitable Electric Wire: 22~12AWG
- 1) Molded Parts: Thermoplastic UL94V-0 Black
- 2) Terminal: Brass 0.8t Tin Plated
- 3) Terminal Screw: Steel M3.5 Ni Plated

Approval:

N=Number of poles (2p~30p)

Dim A	(N-1)*10+12
Dim B	(N-1)*10

YK-615 PITCH-10.0mm

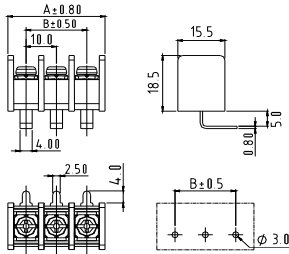
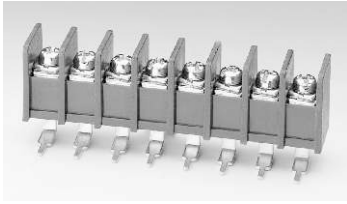

Materials Electrical

- Rated: 300V 25A
- Insulation Withstands Voltage: AC2000V/min
- Insulation Resistance: 1000MΩ or more at DC500V
- Using Temperature Range: -40°C ~ +115°C
- Screw Torque Value: 8.8 Lb-In
- Suitable Electric Wire: 22~12AWG
- 1) Molded Parts: Thermoplastic UL94V-0 Black
- 2) Terminal: Brass 0.8t Tin Plated
- 3) Terminal Screw: Steel M3.5 Ni Plated

Approval:

N=Number of poles (2p~30p)

Dim A	(N-1)*10+12
Dim B	(N-1)*10

YK-616 PITCH-10.0mm

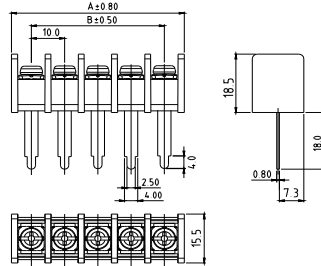
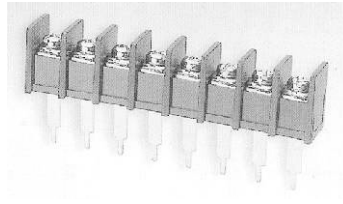

Materials Electrical

- Rated: 300V 25A
- Insulation Withstands Voltage: AC2000V/min
- Insulation Resistance: 1000MΩ or more at DC500V
- Using Temperature Range: -40°C ~ +115°C
- Screw Torque Value: 8.8 Lb-In
- Suitable Electric Wire: 22~12AWG

- 2) Terminal: Brass 0.8t Tin Plated
- 3) Terminal Screw: Steel M3.5 Ni Plated

Approval:

N=Number of poles (2p~30p)

Dim A	(N-1)*10+12
Dim B	(N-1)*10

YK-61A PITCH-10.0mm

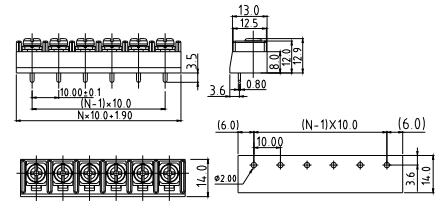

Materials Electrical

- Rated: 300V 20A
- Insulation Withstands Voltage: AC2000V/min
- Insulation Resistance: 1000MΩ or more at DC500V
- Using Temperature Range: -40°C ~ +115°C
- Screw Torque Value: 12 Lb-In
- Suitable Electric Wire: 22~12AWG
- 1) Molded Parts: Thermoplastic UL94V-0 Black
- 2) Terminal: Brass 0.8t Tin Plated
- 3) Terminal Screw: Steel M3.5 Ni Plated

Approval:

N=Number of poles (2p~30p)

Dim B	(N-1)*10.0
Dim A	N*10.0+1.90

YK-50B PITCH-10.0mm



YK50Bxx2xx00G*

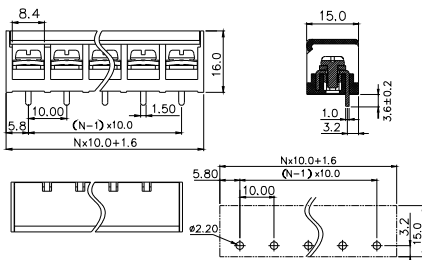

Materials Electrical

- Rated: 300V 35A/300V 35A
- Insulation Withstands Voltage: AC2000V/min
- Insulation Resistance: 1000MΩ or more at DC500V
- Using Temperature Range: -40°C ~ +130°C
- Screw Torque Value: 12.0~16.0 Lb-In/1.4~1.8N.m
- Suitable Electric Wire: 8~22AWG/0.34~10mm²
- 1) Molded Parts: PBT, UL94V-0 Black
- 2) Terminal: Copper, 1.0t, Tin plated
- 3) Terminal Screw: Steel Zinc plated, M3.5
- 4) Terminal Nut: Steel Zinc plated, M3.5
- 5) Cover Material: PC, Transparent UL94-HB

Approval:

N=Number of poles (2p~12p)

Dim B	(N-1)*10.0
Dim A	N*10.0+1.60

YK-701 PITCH-11.0mm

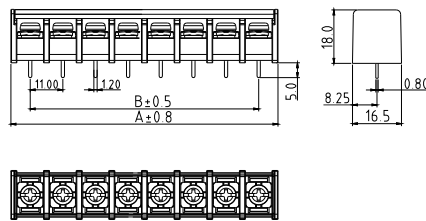

Materials Electrical

- Rated: 300V 30A
- Insulation Withstands Voltage: AC2000V/min
- Insulation Resistance: 1000MΩ or more at DC500V
- Using Temperature Range: -40°C ~ +115°C
- Screw Torque Value: 13 Lb-In
- Suitable Electric Wire: 22~10AWG
- 1) Molded Parts: Thermoplastic UL94V-0 Black
- 2) Terminal: Brass 0.8t Tin Plated
- 3) Terminal Screw: Steel M4.0 Ni Plated

Approval:

N=Number of poles (2p~30p)

Dim A	(N-1)*11+13
Dim B	(N-1)*11

YK-701 PITCH-11.0mm
W/O cover

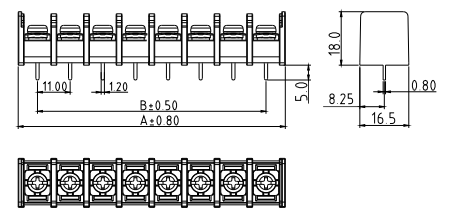

Materials Electrical

- Rated: 300V 30A
- Insulation Withstands Voltage: AC2000V/min
- Insulation Resistance: 1000MΩ or more at DC500V
- Using Temperature Range: -40°C ~ +115°C
- Screw Torque Value: 13 Lb-In
- Suitable Electric Wire: 22~10AWG
- 1) Molded Parts: Thermoplastic UL94V-0 Black
- 2) Terminal: Brass 0.8t Tin Plated
- 3) Terminal Screw: Steel M4.0 Ni Plated

Approval:

N=Number of poles (2p~30p)

Dim A	(N-1)*11+13
Dim B	(N-1)*11

YK-70A PITCH-11.0mm

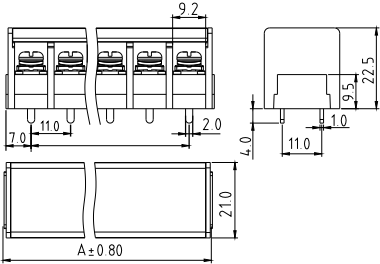

Electrical:	cULus	CQC
Rated:	300V 40A	750V/41A
Withstands Voltage:	AC2000V/min	
Insulation Resistance:	1000MΩ or more at DC1000V	
Using Temperature Range:	-40°C~+115°C	
Screw Torque Value:	16 Lb-In	1.8N.m
Suitable Electric Wire:	18~8AWG 0.75-6mm ²	
1) Molded Parts:	Thermoplastic UL94V-0 Black	
2) Terminal:	Brass 1.0t Tin Plated	
3) Terminal Screw:	Steel M4.0 Ni Plated	
Approval:		

N=Number of poles (2p~16p)

Dim A	(N-1)*11+14
Dim B	(N-1)*11

YK-70A PITCH-11.0mm
W/O cover

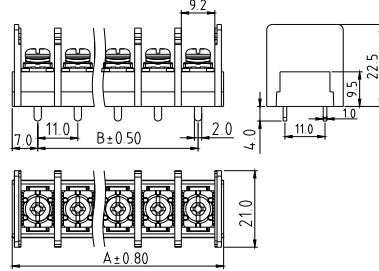

Electrical:	cULus	CQC
Rated:	300V 40A	750V/41A
Withstands Voltage:	AC2000V/min	
Insulation Resistance:	1000MΩ or more at DC1000V	
Using Temperature Range:	-40°C~+115°C	
Screw Torque Value:	16 Lb-In	1.8N.m
Suitable Electric Wire:	18~8AWG 0.75-6mm ²	
1) Molded Parts:	Thermoplastic UL94V-0 Black	
2) Terminal:	Brass 1.0t Tin Plated	
3) Terminal Screw:	Steel M4.0 Ni Plated	
Approval:		

N=Number of poles (2p~16p)

Dim A	(N-1)*11+14
Dim B	(N-1)*11

YK-551 PITCH-11.0mm

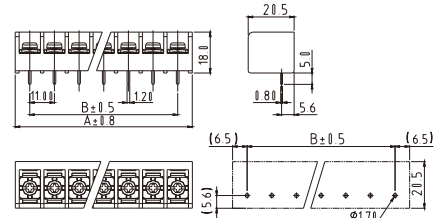

Materials Electrical	
Rated:	300V 30A
Insulation Withstands Voltage:	AC2000V/min
Insulation Resistance:	1000MΩ or more at DC500V
Using Temperature Range:	-40°C~+115°C
Screw Torque Value:	9.5 Lb-In
Suitable Electric Wire:	22~10AWG
1) Molded Parts:	Thermoplastic UL94V-0 Black
2) Terminal:	Brass 0.8t Tin Plated
3) Terminal Screw:	Steel M4 Ni Plated
Approval:	

N=Number of poles (2p~20p)

Dim A	(N-1)*11+13
Dim B	(N-1)*11

YK-552 PITCH-11.0mm

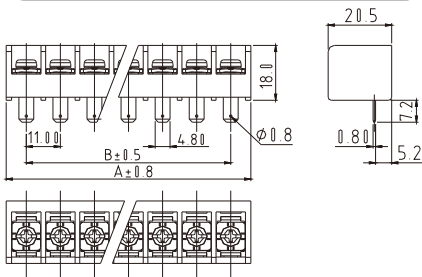
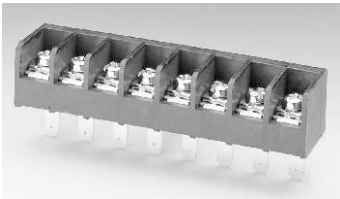

Materials Electrical	
Rated:	300V 30A
Insulation Withstands Voltage:	AC2000V/min
Insulation Resistance:	1000MΩ or more at DC500V
Using Temperature Range:	-40°C~+115°C
Screw Torque Value:	9.5 Lb-In
Suitable Electric Wire:	22~10AWG
1) Molded Parts:	Thermoplastic UL94V-0 Black
2) Terminal:	Brass 0.8t Tin Plated
3) Terminal Screw:	Steel M4 Ni Plated
Approval:	

N=Number of poles (2p~20p)

Dim A	(N-1)*11+13
Dim B	(N-1)*11

YK-553 PITCH-11.0mm

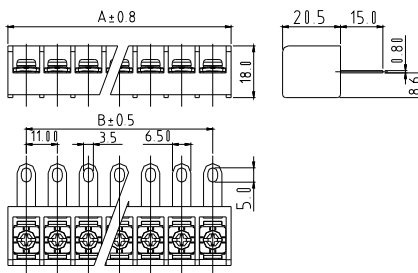
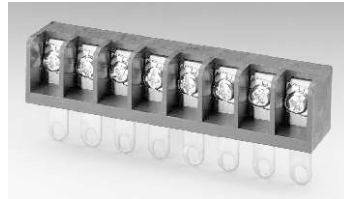

Materials Electrical	
Rated:	300V 30A
Insulation Withstands Voltage:	AC2000V/min
Insulation Resistance:	1000MΩ or more at DC500V
Using Temperature Range:	-40°C~+115°C
Screw Torque Value:	9.5 Lb-In
Suitable Electric Wire:	22~10AWG
1) Molded Parts:	Thermoplastic UL94V-0 Black
2) Terminal:	Brass 0.8t Tin Plated
3) Terminal Screw:	Steel M4 Ni Plated
Approval:	

N=Number of poles (2p~20p)

Dim A	(N-1)*11+13
Dim B	(N-1)*11

YK-554 PITCH-11.0mm

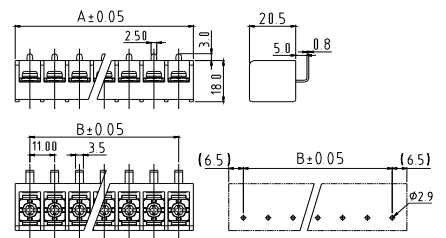
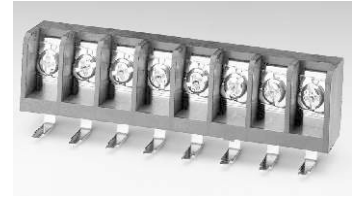

Materials Electrical	
Rated:	300V 30A
Insulation Withstands Voltage:	AC2000V/min
Insulation Resistance:	1000MΩ or more at DC500V
Using Temperature Range:	-40°C~+115°C
Screw Torque Value:	9.5 Lb-In
Suitable Electric Wire:	22~10AWG
1) Molded Parts:	Thermoplastic UL94V-0 Black
2) Terminal:	Brass 0.8t Tin Plated
3) Terminal Screw:	Steel M4 Ni Plated
Approval:	

N=Number of poles (2p~20p)

Dim A	(N-1)*11+13
Dim B	(N-1)*11

YJ-114 PITCH-11.4mm



YJ114020000G*

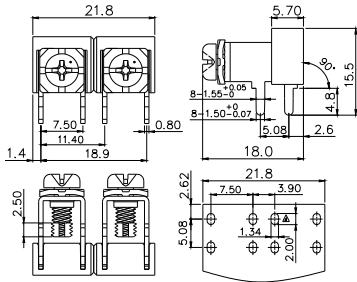

Materials Electrical	
Rated:	300V 30A
Insulation Withstands Voltage:	AC2000V/min
Insulation Resistance:	1000MΩ or more at DC500V
Using Temperature Range:	-40°C~+115°C
Screw Torque Value:	9.5 Lb-In
Suitable Electric Wire:	22~12AWG
1)Molded Parts:	Thermoplastic UL94V-0 Black
2)Terminal:	Brass 0.8t Tin Plated
3)Terminal Screw:	Steel M3.5 Ni Plated
Approval:	

YK-881 (2P-20P) PITCH-12.7mm

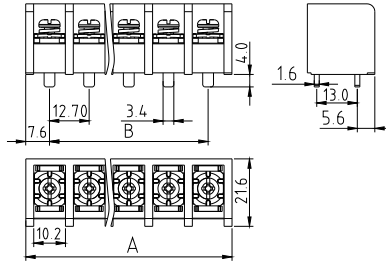

Materials Electrical	
Rated:	600V 45A
Insulation Withstands Voltage:	AC2500V/min
Insulation Resistance:	1000MΩ or more at DC500V
Using Temperature Range:	-40°C~+115°C
Screw Torque Value:	16 Lb-In
Suitable Electric Wire:	18~8AWG
1)Molded Parts:	Thermoplastic UL94V-0 Black
2)Terminal:	Brass 1.6t Tin Plated
3)Terminal Screw:	Steel M4.0 Ni Plated
Approval:	

N=Number of poles (2p~20p)

Dim A	(N-1)*12.7+15.24
Dim B	(N-1)*12.7

YK-11E 3P PITCH-15.0mm

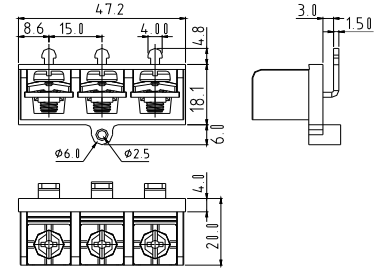

Materials Electrical	
Rated:	150V 20A
Insulation Withstands Voltage:	AC2000V/min
Insulation Resistance:	1000MΩ or more at DC500V
Using Temperature Range:	-40°C~+115°C
Screw Torque Value:	8.7 Lb-In
Suitable Electric Wire:	22~12AWG
1)Molded Parts:	Thermoplastic UL94V-0 Black
2)Terminal:	Brass 1.5t Tin Plated
3)Terminal Screw:	Steel M5 Ni Plated
Approval:	

YJ-100 PITCH-21mm



Power terminal 74A
YJ1000310000G*

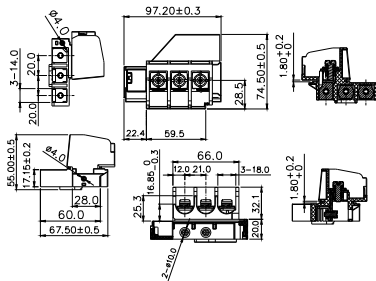

Materials Electrical	
Rated:	600V 74A
Withstanding Voltage:	2.2KV
Using Temperature Range:	-40°C~+115°C
Screw Torque Value:	45Kgf.cm Max
Suitable Electric Wire:	8~1/0AWG
1)Molded Parts:	PBT(UL94V-0)
2)Terminal:	Brass,Bright Tin over Ni plating
3)Terminal Screw:	M5
Approval:	

YJ-100 PITCH-21mm



Power terminal 114A
YJ1000321000G*

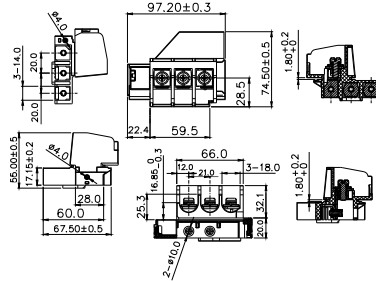

Materials Electrical	
Rated:	600V 114A
Withstanding Voltage:	2.2KV
Using Temperature Range:	-40°C~+115°C
Screw Torque Value:	80Kgf.cm Max
Suitable Electric Wire:	8~1/0AWG
1)Molded Parts:	PBT(UL94V-0)
2)Terminal:	Brass,Bright Tin over Ni plating
3)Terminal Screw:	M6
Approval:	

YJ-100 PITCH-21mm



Power terminal 140A
YJ1000331000G*

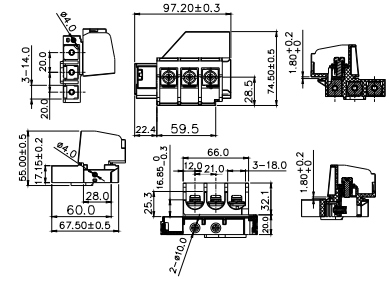

Materials Electrical	
Rated:	600V 140A
Withstanding Voltage:	2.2KV
Using Temperature Range:	-40°C~+115°C
Screw Torque Value:	80Kgf.cm Max
Suitable Electric Wire:	8~1/0AWG
1)Molded Parts:	PBT(UL94V-0)
2)Terminal:	Copper,Bright Tin over Ni plating
3)Terminal Screw:	M6
Approval:	

YK-901 PITCH-16.0mm



Tail length: 4.0mm

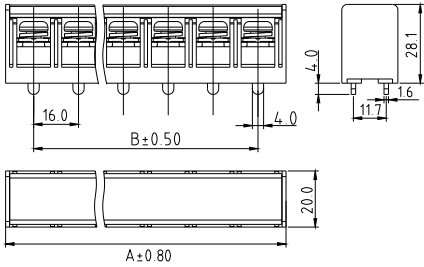

Materials Electrical

- Rated: 600V 65A
- Insulation Withstands Voltage: AC3000V/min
- Insulation Resistance: 1000MΩ or more at DC500V
- Using Temperature Range: -40°C~+115°C
- Screw Torque Value: 26 Lb-In
- Suitable Electric Wire: 10~6AWG
- 1) Molded Parts: Thermoplastic UL94V-0 Black
- 2) Terminal: Brass 1.6t Tin Plated
- 3) Terminal Screw: Steel M6.0 Ni Plated

Approval:

N=Number of poles (2p~10p)

Dim A	(N-1)*16+20
Dim B	(N-1)*16

YK-901 PITCH-16.0mm
W/O cover



Tail length: 4.0mm

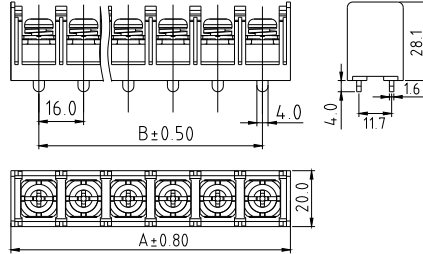

Materials Electrical

- Rated: 600V 65A
- Insulation Withstands Voltage: AC3000V/min
- Insulation Resistance: 1000MΩ or more at DC500V
- Using Temperature Range: -40°C~+115°C
- Screw Torque Value: 26 Lb-In
- Suitable Electric Wire: 10~6AWG
- 1) Molded Parts: Thermoplastic UL94V-0 Black
- 2) Terminal: Brass 1.6t Tin Plated
- 3) Terminal Screw: Steel M6.0 Ni Plated

Approval:

YK-902 PITCH-16.0mm

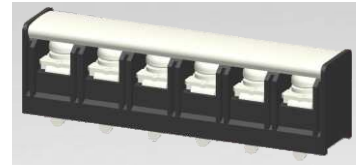

Tail length: 6.0mm

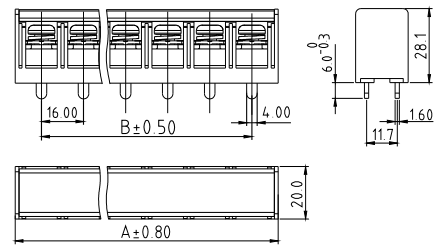

Materials Electrical

- Rated: 600V 65A
- Insulation Withstands Voltage: AC3000V/min
- Insulation Resistance: 1000MΩ or more at DC500V
- Using Temperature Range: -40°C~+115°C
- Screw Torque Value: 26 Lb-In
- Suitable Electric Wire: 10~6AWG
- 1) Molded Parts: Thermoplastic UL94V-0 Black
- 2) Terminal: Brass 1.6t Tin Plated
- 3) Terminal Screw: Steel M6.0 Ni Plated

Approval:

YK-902 PITCH-16.0mm
W/O cover



Tail length: 6.0mm

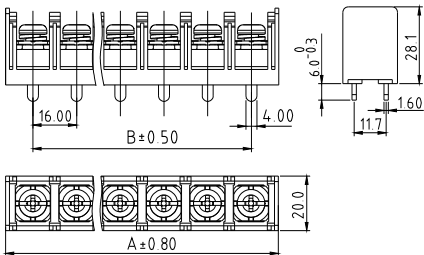

Materials Electrical

- Rated: 600V 65A
- Insulation Withstands Voltage: AC3000V/min
- Insulation Resistance: 1000MΩ or more at DC500V
- Using Temperature Range: -40°C~+115°C
- Screw Torque Value: 26 Lb-In
- Suitable Electric Wire: 10~6AWG
- 1) Molded Parts: Thermoplastic UL94V-0 Black
- 2) Terminal: Brass 1.6t Tin Plated
- 3) Terminal Screw: Steel M6.0 Ni Plated

Approval:

I

AD XX X 0 X 0 X X X X X

Number of contacts Pitch Color

Solid block

16 16 contacts
18 18 contacts

5 5.08/.20"

5 Green(RAL 6018/T)

0000 Standard

Any special item by customer request, please contact sales department.

G ROHS compliant (lead<4%)
In copper alloy

H ROHS compliant (lead<1000ppm)
In copper alloy

AE 00 0 0 X X X X X X X

Color

2 Red(RAL 3001/D)

0 Standard

0000 Standard

G ROHS compliant (lead<4%)
In copper alloy

H ROHS compliant (lead<1000ppm)
In copper alloy

AF 00 0 0 X 0 X X X X X

Color

2 Red(RAL 3001/D)

0000 Standard

G ROHS compliant (lead<4%)
In copper alloy

H ROHS compliant (lead<1000ppm)
In copper alloy

AG 00 0 0 X 0 X X X X X

Color

2 Red(RAL 3001/D)

0000 Standard

G ROHS compliant (lead<4%)
In copper alloy

H ROHS compliant (lead<1000ppm)
In copper alloy

AH 00 0 0 X 0 X X X X X

Color

5 Green(RAL 6018/T)

0000 Standard

G ROHS compliant (lead<4%)
In copper alloy

H ROHS compliant (lead<1000ppm)
In copper alloy

J

AI 00 0 0 X 0

Color

5 Green(RAL 6018/T)

0000 Standard

G ROHS compliant
(lead<4%)
In copper alloy

H ROHS compliant
(lead<1000ppm)
In copper alloy

AJ 00 0 0 X 0

Color

9 White(RAL 1102)

0000 Standard

G ROHS compliant
(lead<4%)
In copper alloy

H ROHS compliant
(lead<1000ppm)
In copper alloy

AK 00 0 0 X 0

Color

9 White(RAL 1102)

0000 Standard

G ROHS compliant
(lead<4%)
In copper alloy

H ROHS compliant
(lead<1000ppm)
In copper alloy

AL XXXX X X

PCB length Color Rail type

0450	45.0mm
0505	50.5mm
1000	100.0mm
.	.
.	.
.	.

5 Green
(RAL 6018/T)

0 Width 72mm(assembled cover)

1 Width 107mm(assembled cover)

2 Width 72mm(but not assembled cover)

3 Width 107mm(but not assembled cover)

4 Width 122mm(assembled cover)

5 Width 122mm(but not assembled cover)

6 Width 2-72mm(assembled cover)

7 Width 2-72mm(but not assembled cover)

000A Our Standard
W72 Rail(1=PCB L-1.8)
W107 Rail(1=PCB L-3.8)

0001A Special type

0002A Special type

0003A Special type

.....

Serial number

G ROHS compliant
(lead<4%)
In copper alloy

H ROHS compliant
(lead<1000ppm)
In copper alloy

AM 00 0 0 X X

Color Body type

0 Black

5 Green(RAL 6018/T)

6 Blue

8 Grey(RAL 7035/D)

C Green(RAL 6018/U)

0 15.2mm

1 20.2mm

0000 Standard

Any special item by
customer request,
please contact sales
department.

G ROHS compliant
(lead<4%)
In copper alloy

H ROHS compliant
(lead<1000ppm)
In copper alloy

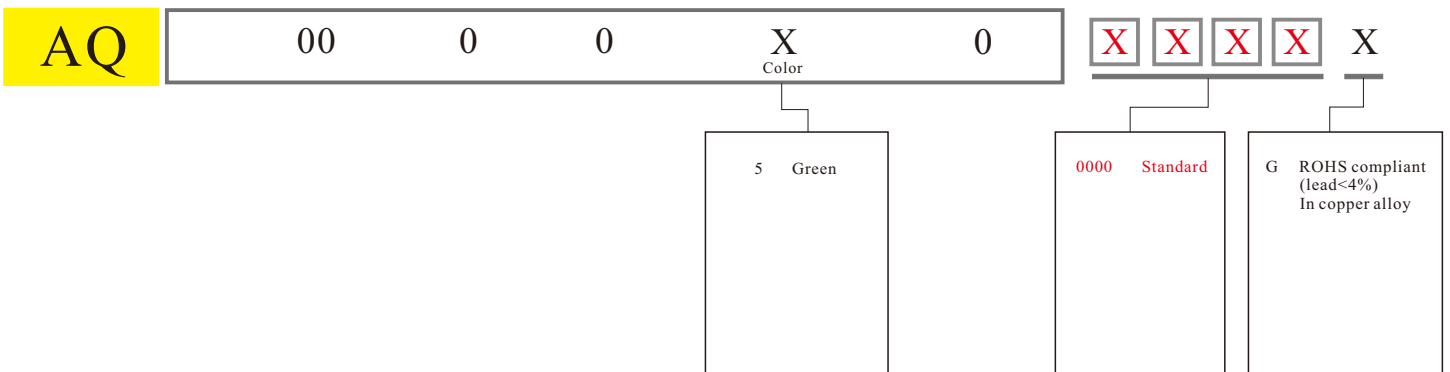
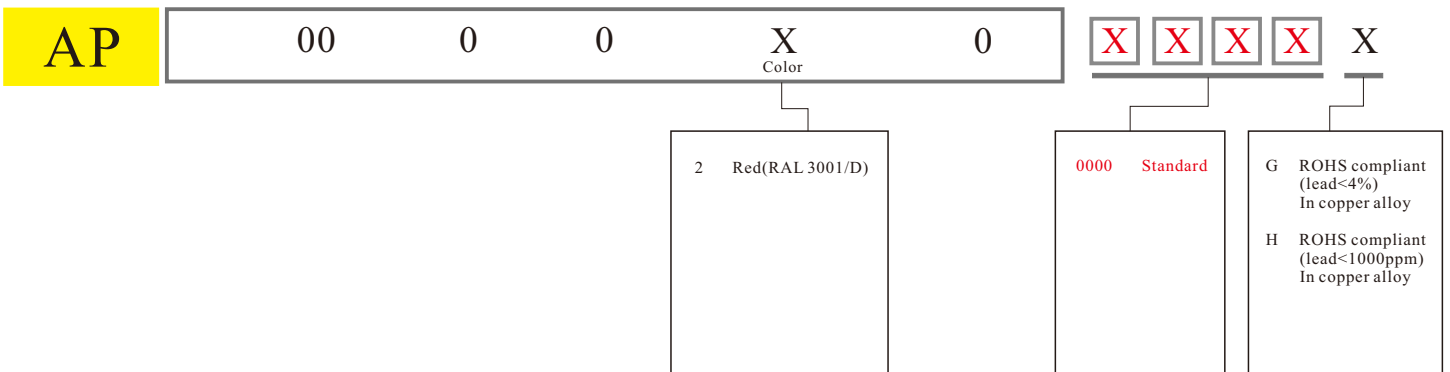
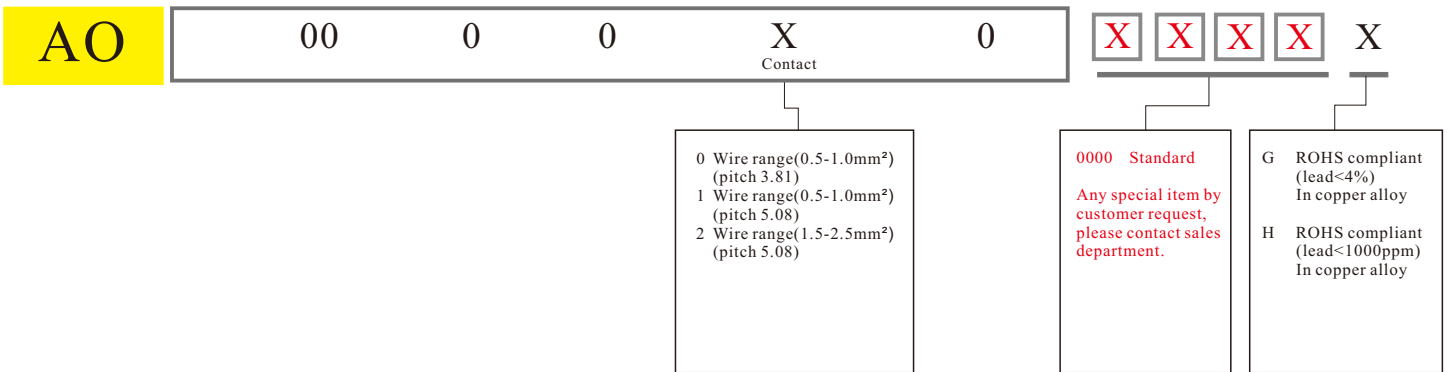
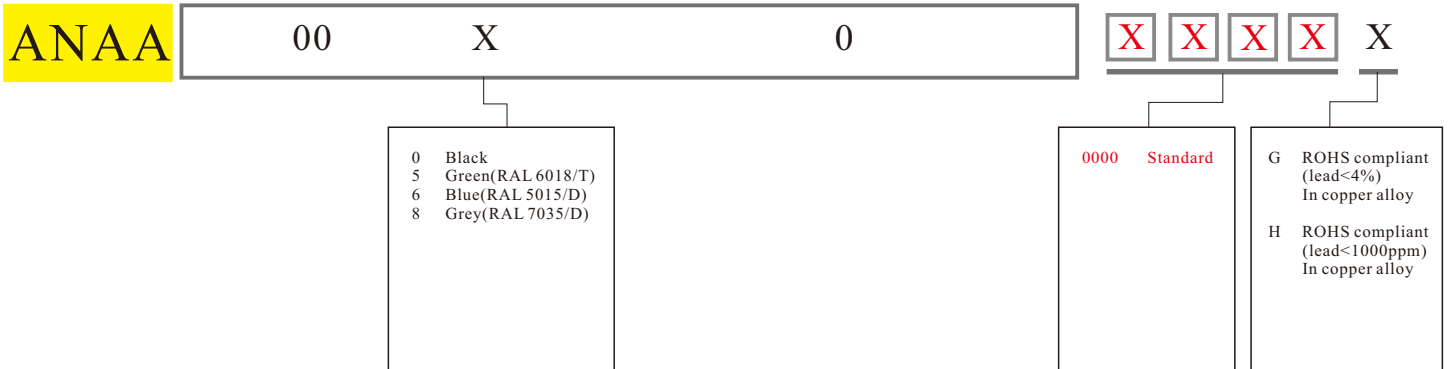
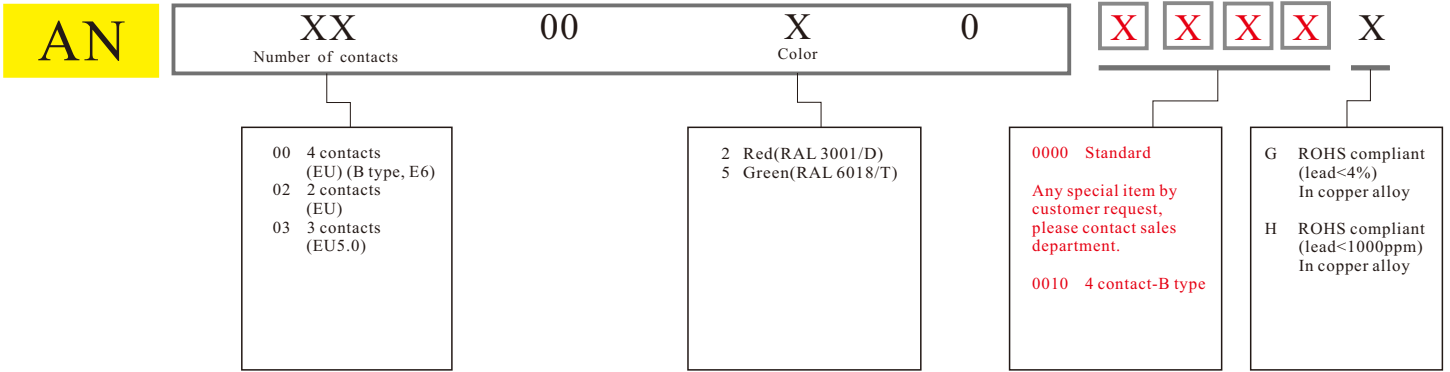

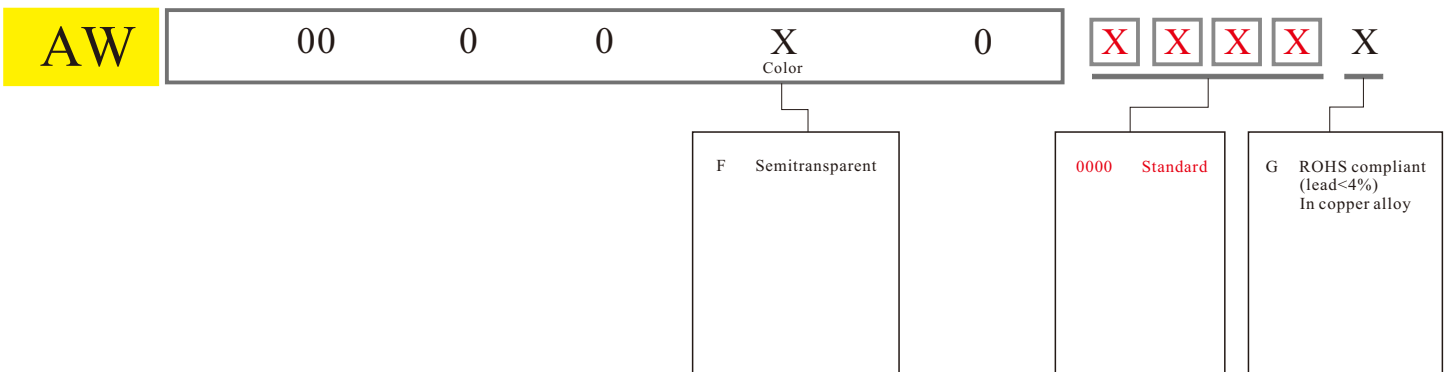
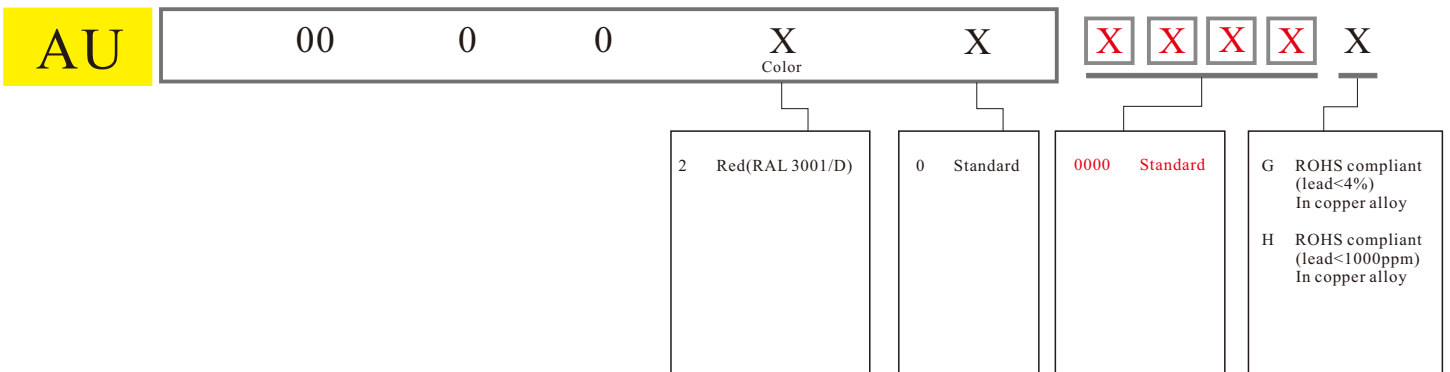
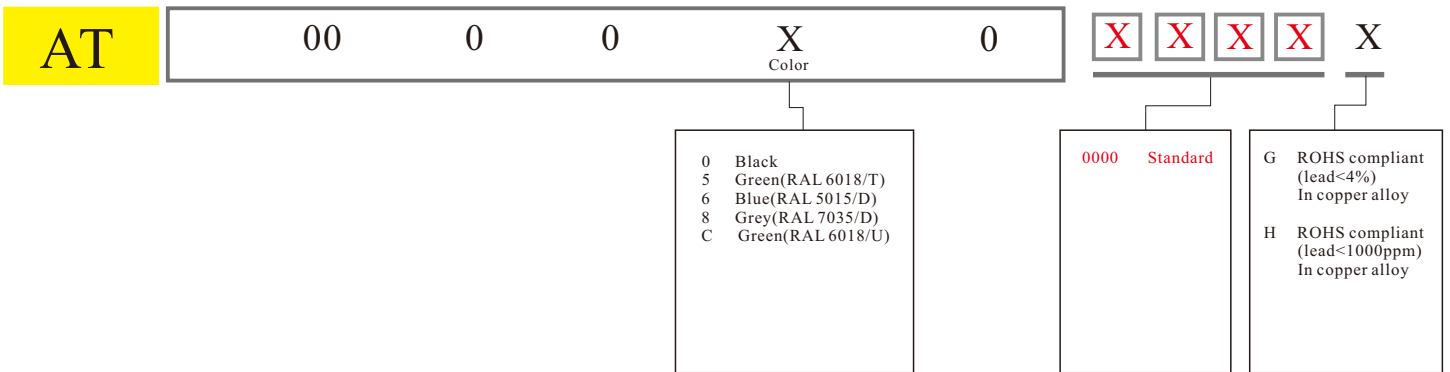
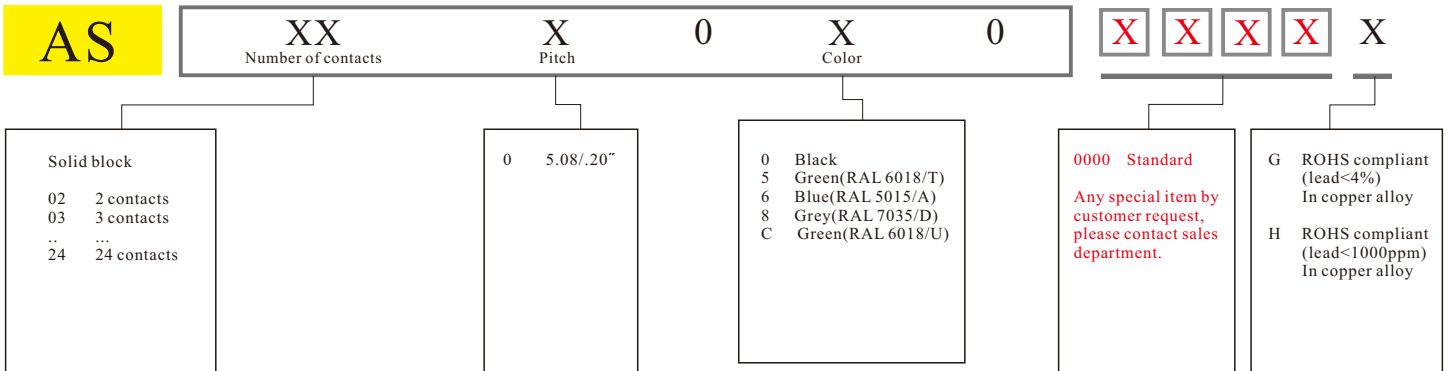
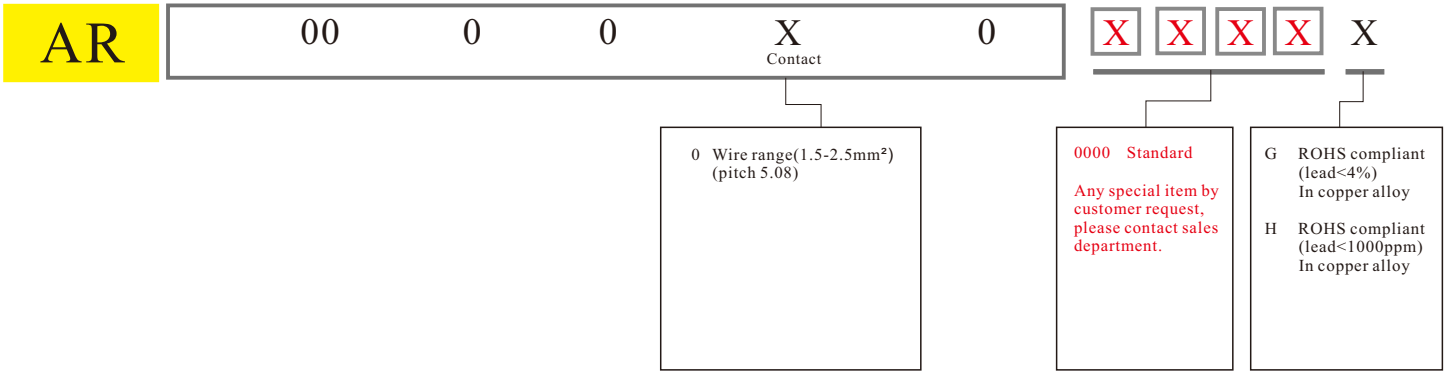

DS-240

XX Number of contacts	X Body type	X Color	X	X	X	X
End Stackable 01 1 contacts 02 2 contacts 03 3 contacts ... 24 24 contacts	0 Standard 1 With snap-in mounting feet	0 Black 5 Green(RAL 6018/T) 6 Blue(RAL 5015/A) 8 Grey(RAL 7004/P)	000 Standard Any special item by customer request, please contact sales department.	G ROHS compliant (lead<4%) In copper alloy	H ROHS compliant (lead<1000ppm) In copper alloy	

E2

XX Number of contacts	X Pitch	X Screw&Clamp	X Color	X Body type	X	X	X	X	X
Solid Block 02 2 contacts 03 3 contacts .. 24 24 contacts (pitch 3.5) 12 12 contacts (pitch 7.0)	1 3.5/.138" 2 7.0/.276"	0 "-/+" Combination type W/Brass Machined Clamp 1 "-" Slot type W/Brass Machined Clamp	0 Black 3 Orange 5 Green(RAL 6018/T) 6 Blue(RAL 5015/A) 8 Grey(RAL 7035/D) C Green(RAL 6018/U)	0 W/O flange	0000 Standard (Steel screw plating Cr ³⁺) Any special item by customer request, please contact sales department.	G ROHS compliant (lead<4%) In copper alloy	H ROHS compliant (lead<1000ppm) In copper alloy		

E4

XX Number of contacts	0	X Screw&Clamp	X Color	0	X	X	X	X	X
Solid Block 02 2 contacts 03 3 contacts 04 4 contacts 06 6 contacts		0 "-/+" Combination type W/Brass Machined Clamp 1 "-" Slot type W/Brass Machined Clamp	0 Black 5 Green(RAL 6018/T) 6 Blue 8 Grey(RAL 7035/D) C Green(RAL 6018/U)		0000 Standard (Steel screw plating Cr ³⁺) Any special item by customer request, please contact sales department.	G ROHS compliant (lead<4%) In copper alloy	H ROHS compliant (lead<1000ppm) In copper alloy		

E6

XX Number of contacts	X Pitch	X Screw&Clamp	X Color	X Direction of pin	X	X	X	X	X
Solid Block 02 2 contacts 03 3 contacts 04 4 contacts	0 5.0/.197"	0 "-/+" Combination type W/Brass Machined Clamp 1 "-" Slot type W/Brass Machined Clamp	0 Black 5 Green(RAL 6018/T) 6 Blue 8 Grey(RAL 7035/D) C Green(RAL 6018/U)	0 Right 1 Left	0000 Standard (Steel screw plating Cr ³⁺) Any special item by customer request, please contact sales department.	G ROHS compliant (lead<4%) In copper alloy	H ROHS compliant (lead<1000ppm) In copper alloy		

E7

XX Number of contacts	X Pitch	X Screw&Clamp	X Color	0	X	X	X	X	X
Solid Block 02 2 contacts 03 3 contacts .. 20 20 contacts (pitch 5.0) 10 10 contacts (pitch 10.0)	0 5.0/.197" 1 10.0/.394"	0 "-/+" Combination type W/Brass Machined Clamp 1 "-" Slot type W/Brass Machined Clamp	0 Black 5 Green(RAL 6018/T) 6 Blue 8 Grey(RAL 7035/D) C Green(RAL 6018/U)		0000 Standard (Steel screw plating Cr ³⁺) Any special item by customer request, please contact sales department.	G ROHS compliant (lead<4%) In copper alloy	H ROHS compliant (lead<1000ppm) In copper alloy		

EB

XX Number of contacts	X Pitch	X Screw&Clamp	X Color	X Body type	X	X	X	X	X
---------------------------------	-------------------	-------------------------	-------------------	-----------------------	----------	----------	----------	----------	----------

End Stackable 04 2*2 contacts 06 2*3 contacts ... 48 2*24 contacts (pitch 5.0/5.08) 24 2*12 contacts (pitch 10.0/10.16)	0 5.0/.197" 1 10.0/.394" 2 5.08/.20" 3 10.16/.40"	0 "-/+ " Combination type W/Brass Machined Clamp 1 "- " Slot type W/Brass Machined Clamp	0 Black 5 Green(RAL 6018/T) 6 Blue 8 Grey(RAL 7035/D) C Green(RAL 6018/U)	0 With cover (Solder pin staggered by half pin spacing) 1 W/O cover (Solder pin staggered by half pin spacing) 3 W/O cover (Solder pin in line)	0000 Standard (Steel screw plating Cr ³⁺) Any special item by customer request, please contact sales department.	G ROHS compliant (lead<4%) In copper alloy H ROHS compliant (lead<1000ppm) In copper alloy
--	--	---	---	---	---	---

EC

XX Number of contacts	X Pitch	X Screw&Terminal	X Color	X Body type	X	X	X	X	X
---------------------------------	-------------------	----------------------------	-------------------	-----------------------	----------	----------	----------	----------	----------

End Stackable 02 2 contacts 03 3 contacts ... 16 16 contacts (pitch 3.5) 12 12 contacts (pitch 7.0)	1 3.5/.138" 2 7.0/.276"	0 "-/+ " Combination type W/Brass Machined Clamp 1 "- " Slot type W/Brass Machined Clamp	0 Black	0 Without pillar & with cover 1 With pillar & with cover	B000 Standard (Steel screw plating Cr ³⁺) Any special item by customer request, please contact sales department.	G ROHS compliant (lead<4%) In copper alloy
--	----------------------------	---	---------	---	---	---

ED

XX Number of contacts	X Pitch	X Screw&Clamp	X Color	0	X	X	X	X	X
---------------------------------	-------------------	-------------------------	-------------------	---	----------	----------	----------	----------	----------

Solid Block 02 2 contacts 03 3 contacts ... 24 24 contacts (pitch 3.81) 12 12 contacts (pitch 7.62)	3 3.81/.15" 4 7.62/.30"	0 "-/+ " Combination type W/Brass Machined Clamp 1 "- " Slot type W/Brass Machined Clamp	0 Black 5 Green(RAL 6018/T) 6 Blue 8 Grey(RAL 7035/D) C Green(RAL 6018/U)	0000 Standard (Steel screw plating Cr ³⁺) Any special item by customer request, please contact sales department.	G ROHS compliant (lead<4%) In copper alloy H ROHS compliant (lead<1000ppm) In copper alloy
--	----------------------------	---	---	---	---

EH

XX Number of contacts	X Pitch	X Screw&Clamp	X Color	0	X	X	X	X	X
---------------------------------	-------------------	-------------------------	-------------------	---	----------	----------	----------	----------	----------

End Stackable 02 2 contacts 03 3 contacts ... 24 24 contacts (pitch 3.5) 12 12 contacts (pitch 7.0)	2 3.5/.138" 3 7.0/.276"	0 "-/+ " Combination type W/Brass Machined Clamp 1 "- " Slot type W/Brass Machined Clamp	0 Black 5 Green(RAL 6018/T) 6 Blue 8 Grey(RAL 7035/D) C Green(RAL 6018/U)	0000 Standard (Steel screw plating Cr ³⁺) Any special item by customer request, please contact sales department.	G ROHS compliant (lead<4%) In copper alloy H ROHS compliant (lead<1000ppm) In copper alloy
--	----------------------------	---	---	---	---

EI

XX Number of contacts	X Pitch	X Screw&Clamp	X Color	X Pin type	X Body type	X	X	X	X
---------------------------------	-------------------	-------------------------	-------------------	----------------------	-----------------------	----------	----------	----------	----------

Solid Block 02 2 contacts 03 3 contacts ... 10 10 contacts	C 15.0/.591"	1 "- " Slot type W/Steel Stamping Clamp 2 "*" Combination universal W/Steel Stamping Clamp 3 "-/+ " Combination type W/Steel Stamping Clamp	0 Black 5 Green (RAL 6018/T) 6 Blue 8 Grey (RAL 7035/D) C Green (RAL 6018/U)	2 Middle contact(single)+ side contact(single) 3 Middle contact(double)+ side contact(double)	0 Without flange 1 With flange	000 Standard (Steel screw plating Cr ³⁺) Any special item by customer request, please contact sales department.	G ROHS compliant (lead<4%) In copper alloy H ROHS compliant (lead<1000ppm) In copper alloy
--	--------------	--	--	--	-----------------------------------	--	---

EJ

XX Number of contacts	X Pitch	X Screw&Clamp	X Color	X Pin type	X	X	X	X	X
End Stackable 01 1 contacts 02 2 contacts 03 3 contacts ... 06 06 contacts	D 19.0/.748"	0 "-/+ " Combination type W/Brass Machined Clamp 1 "- " Slot type W/Brass Machined Clamp	0 Black 5 Green (RAL 6018/T) 6 Blue 8 Grey (RAL 7035/D) C Green (RAL 6018/U)	1 Middle contact(double)+ side contact(double) W/O flange	0000 Standard (Steel screw plating Cr ³⁺) Any special item by customer request, please contact sales department.	G ROHS compliant (lead<4%) In copper alloy	H ROHS compliant (lead<1000ppm) In copper alloy		

EK

XX Number of contacts	X Pitch	X Screw&Terminal body	X Color	0	X	X	X	X	X
End Stackable 02 2 contacts 03 3 contacts ... 24 24 contacts (pitch 5.08) 12 12 contacts (pitch 10.16)	2 5.08/.2" 3 10.16/.4"	0 "-/+ " Combination type W/Brass Machined Clamp 1 "- " Slot type W/Brass Machined Clamp	0 Black 5 Green(RAL 6018/T) 6 Blue 8 Grey(RAL 7035/D) C Green(RAL 6018/U)		0000 Standard (Steel screw plating Cr ³⁺) Any special item by customer request, please contact sales department.	G ROHS compliant (lead<4%) In copper alloy	H ROHS compliant (lead<1000ppm) In copper alloy		

EL

XX Number of contacts	X Pitch	X Body type	X Color	X PCB mounting	X	X	X	X	X
Solid Block 02 2 contacts 03 3 contacts ... 24 24 contacts (pitch 3.5) 12 12 contacts (pitch 7.0)	1 3.5/.138"	1 Open 2 Close 5 With flange	THR type 0 Black DIP type 0 Black 3 Orange 5 Green 8 Grey	THR type 0 Vertical (tail length: 1.5mm) 1 Right angle (tail length: 1.5mm) DIP type 2 Vertical (tail length: 3.2mm) 3 Right angle (tail length: 3.2mm)	0000 Standard (Steel screw plating Cr ³⁺) Any special item by customer request, please contact sales department.	G ROHS compliant (lead<4%) In copper alloy	H ROHS compliant (lead<1000ppm) In copper alloy		

EM

XX Number of contacts	X Pitch	X Screw&Clamp	X Color	X Body type	X	X	X	X	X
Solid Block 02 2 contacts 03 3 contacts ... 24 24 contacts (pitch 5.0&5.08) 16 16 contacts (pitch 7.5&7.62)	0 7.62/.30" 5 5.08/.20" 7 5.0/.197" A 7.5/.2953"	0 "-/+ " Combination type W/Brass Machined Clamp 1 "- " Slot type W/Brass Machined Clamp	0 Black 5 Green (RAL 6018/T) 6 Blue 8 Grey (RAL 7035/D) C Green (RAL 6018/U)	0 Without flange 2 With flange	0000 Standard (Steel screw plating Cr ³⁺) Any special item by customer request, please contact sales department.	Y ROHS compliant (lead<4%) In copper alloy (low current)	G ROHS compliant (lead<4%) In copper alloy (high current)	H ROHS compliant (lead<1000ppm) In copper alloy	

EN

XX Number of contacts	X Pitch	X Screw&Clamp	X Color	0	X	X	X	X	X
Solid Block 02 2 contacts 03 3 contacts ... 12 12 contacts	0 12.5/.492"	4 "-/+ " Combination type W/Steel Stamping Clamp	0 Black 5 Green (RAL 6018/T) 6 Blue 8 Grey (RAL 7035/D)		0000 Standard (Steel screw plating Cr ³⁺) Any special item by customer request, please contact sales department.	G ROHS compliant (lead<4%) In copper alloy			

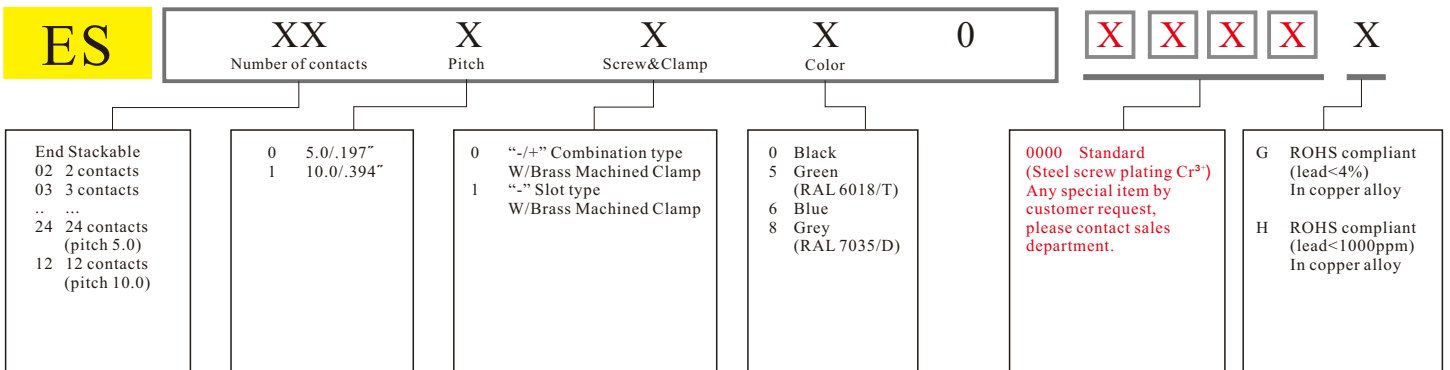
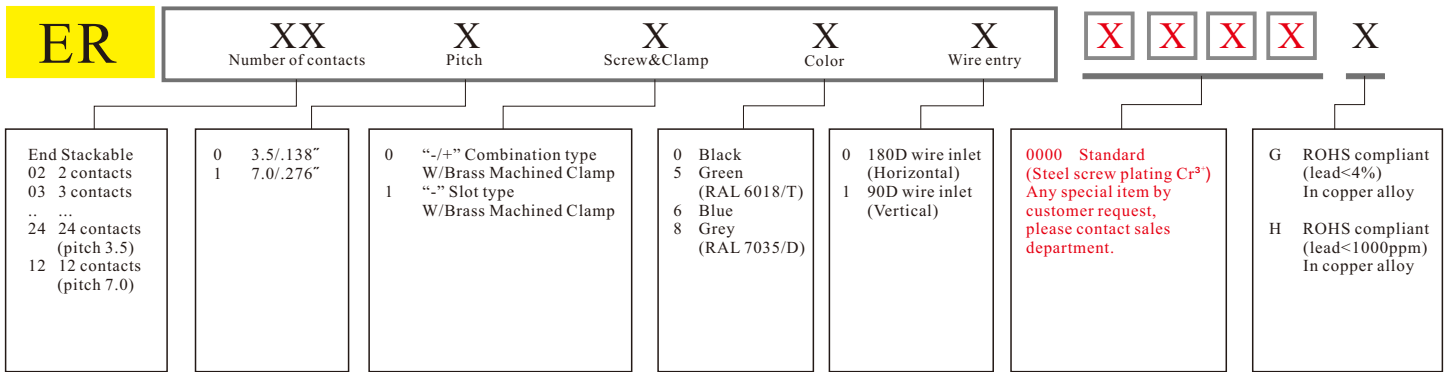
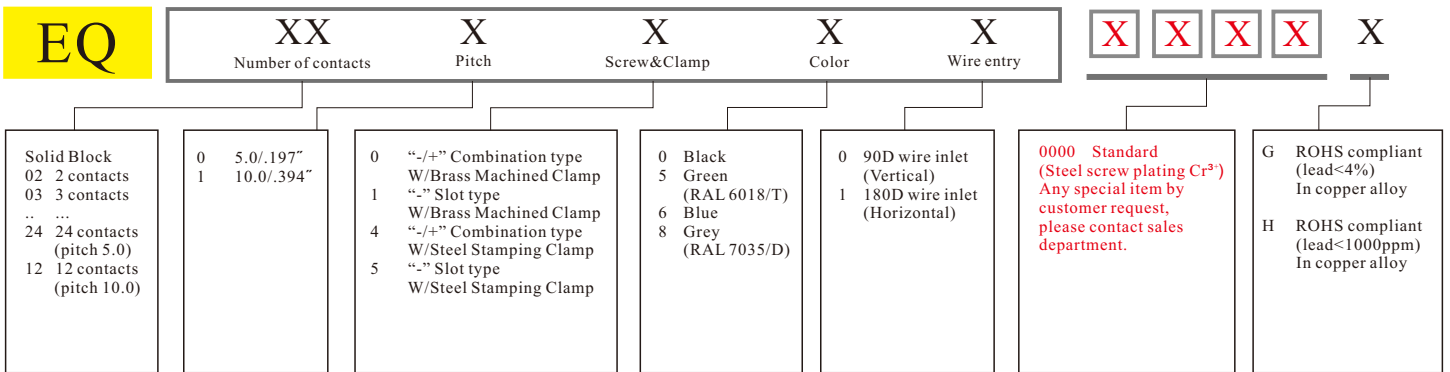
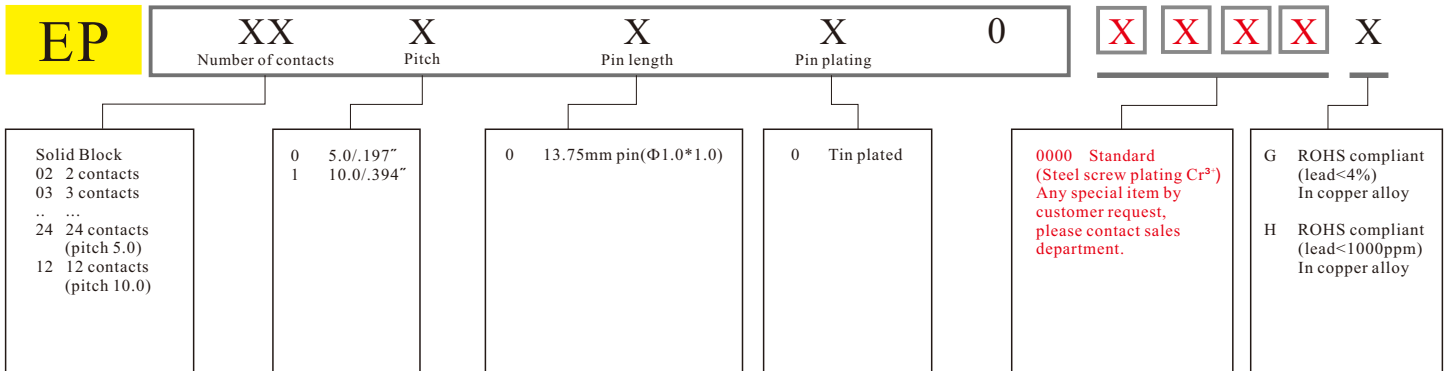
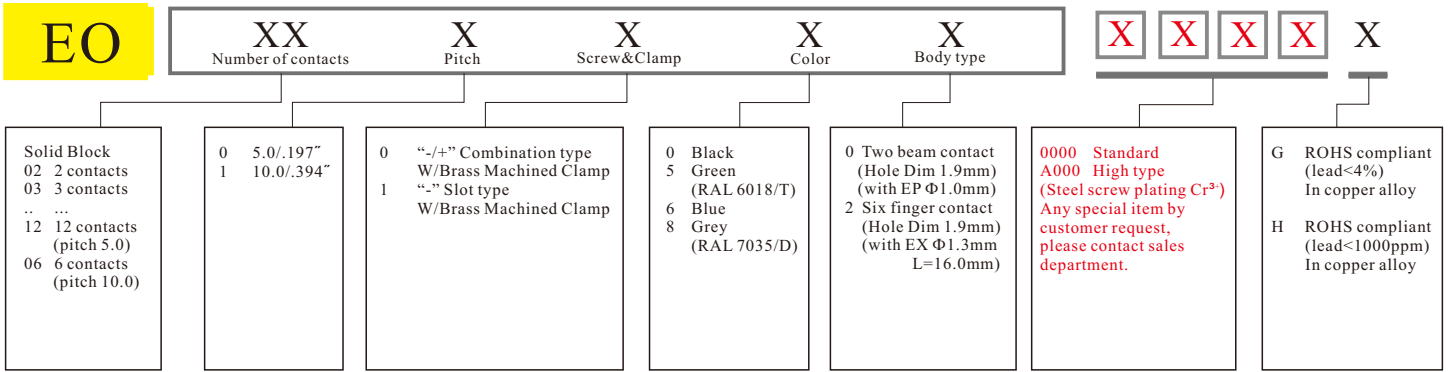

ET

XX Number of contacts	X Pitch	X Screw&Clamp	X Color	X Body type	X	X	X	X	X
Solid Block 02 2 contacts 03 3 contacts 16 16 contacts (pitch 7.62) 08 8 contacts (pitch 15.24)	0 7.62/.30" 1 15.24/.60"	0 "-/+ " Combination type W/Brass Machined Clamp 1 "- Slot type W/Brass Machined Clamp 2 "*" Combination type W/Brass Machined Clamp	0 Black 5 Green (RAL 6018/T) 6 Blue 8 Grey (RAL 7035/D) C Green (RAL 6018/U)	Used for VC series(300V 32A) 0 Without flange 2 With flange(W/O handle) 3 W/flange & W/handle (only 3p & 4p) Used for KT series(600V 41A) A Without flange C With flange(W/O handle) D W/flange & W/handle (only 3p & 4p)	0000 Standard (Steel screw plating Cr ³⁺) Any special item by customer request, please contact sales department.	G ROHS compliant (lead<4%) In copper alloy H ROHS compliant (lead<1000ppm) In copper alloy			

EU

XX Number of contacts	X Pitch	0	X Color	X Direction of pin	X	X	X	X	X
Solid Block 02 2 contacts (only pitch 5.0) 03 3 contacts 04 4 contacts 05 5 contacts (only pitch 3.5)	1 3.5/.138" 7 5.0/.197"		0 Black 5 Green (RAL 6018/T) 6 Blue 8 Grey (RAL 7035/D) C Green (RAL 6018/U)	0 Right 1 Left	0000 Standard Any special item by customer request, please contact sales department.	G ROHS compliant (lead<4%) In copper alloy H ROHS compliant (lead<1000ppm) In copper alloy			

EV

XX Number of contacts	X Pitch	X Screw&Clamp	X Color	X Body type	X	X	X	X	X
Solid Block 02 2 contacts 03 3 contacts 12 12 contacts (pitch 10.16) 06 6 contacts (pitch 20.32)	6 10.16/.40" 7 20.32/.80"	0 "-/+ " Combination type W/Brass Machined Clamp 1 "- Slot type W/Brass Machined Clamp	0 Black 5 Green (RAL 6018/T) 6 Blue 8 Grey (RAL 7035/D) C Green (RAL 6018/U)	0 W/O flange 1 With flange (without handle) 2 With flange (with handle) (only 3p & 4p)	0000 Standard (Steel screw plating Cr ³⁺) Any special item by customer request, please contact sales department.	G ROHS compliant (lead<4%) In copper alloy H ROHS compliant (lead<1000ppm) In copper alloy			

EW

XX Number of contacts	X Pitch	X Body type	X Color	X Tail type	X	X	X	X	X
Solid Block 02 2 contacts 03 3 contacts 12 12 contacts (pitch 10.16) 06 6 contacts (pitch 20.32)	6 10.16/.40" 7 20.32/.80"	1 Close 2 With flange	0 Black 5 Green (RAL 6018/T) 6 Blue 8 Grey (RAL 7035/D) C Green (RAL 6018/U)	0 Vertical 1 Right angle (PCB down) 2 Right angle (PCB up)	0000 Standard Any special item by customer request, please contact sales department.	G ROHS compliant (lead<4%) In copper alloy H ROHS compliant (lead<1000ppm) In copper alloy			

EX

XX Number of contacts	X Pitch	X Pin plating	X Color	X Pin length	X	X	X	X	X
Solid Block 02 2 contacts 03 3 contacts 24 24 contacts (pitch 5.0) 12 12 contacts (pitch 10.0)	0 5.0/.197" 1 10.0/.394"	0 Tin plating 1 G/F plating	0 Black 2 Red (RAL 3001/D) 5 Green (RAL 6018/T) 8 Grey (RAL 7035/D)	0 12.9mm pin(for TX series) (up Φ1.3, down Φ1.0) 1 16.0mm pin(for EO series) (up Φ1.3, down Φ1.0) 2 16.0mm pin(for EO series) (up Φ1.4, down Φ1.0)	0000 Standard A000 Match EO high type Any special item by customer request, please contact sales department.	G ROHS compliant (lead<4%) In copper alloy H ROHS compliant (lead<1000ppm) In copper alloy			

EY

XX Number of contacts	X Pitch	X Screw&Clamp	X Color	X Body type	X	X	X	X	X
Solid Block 02 2 contacts 03 3 contacts ... 24 24 contacts (pitch 5.08) 12 12 contacts (pitch 10.16)	5 5.08/.20" 6 10.16/.40"	0 "-/+" Combination type W/Brass Machined Clamp 1 "-." Slot type W/Brass Machined Clamp	0 Black 5 Green (RAL 6018/T) 6 Blue 8 Grey (RAL 7035/D) C Green (RAL 6018/U)	A Hook on entry side B Hook on back side	0000 Standard (Steel screw plating Cr ³⁺) Any special item by customer request, please contact sales department.	G ROHS compliant (lead<4%) In copper alloy	H ROHS compliant (lead<1000ppm) In copper alloy		

EZ

XX Number of contacts	X Pitch	X Screw&Clamp	X Color	X Body type	X	X	X	X	X
Solid Block 02 2 contacts 03 3 contacts ... 24 24 contacts (pitch 5.0&5.08) 12 12 contacts (pitch 10.0&10.16)	7 5.0/.197" 5 5.08/.20" 8 10.0/.394" 6 10.16/.40"	0 "-/+" Combination type W/Brass Machined Clamp 1 "-." Slot type W/Brass Machined Clamp	0 Black 5 Green (RAL 6018/T) 6 Blue 8 Grey (RAL 7035/D) C Green (RAL 6018/U)	0 W/O flange 2 With flange	0000 Standard (Steel screw plating Cr ³⁺) Any special item by customer request, please contact sales department.	G ROHS compliant (lead<4%) In copper alloy	H ROHS compliant (lead<1000ppm) In copper alloy		

FW
(5.0)

XX Number of contacts	X Pitch	X Pin length	X Plated	X Package	X	X	X	X	X
Solid Block 02 2 contacts 03 3 contacts ... 12 12 contacts 06 6 contacts (pitch 10.0)	0 5.0/.197" 1 10.0/.394"	0 10.15mm & 16.3mm 1 10.4mm 2 15.5mm 3 14.2mm 4 16.0mm 5 13.0mm	0 Tin 1 No plated 2 G/F	0 T&R package 1 T/B package	0000 Standard Any special item by customer request, please contact sales department.	G ROHS compliant (lead<4%) In copper alloy	H ROHS compliant (lead<1000ppm) In copper alloy		

H2

XX Number of contacts	X Pitch	0	X Color	0	X	X	X	X	X
End Stackable 01 1 contacts 02 2 contacts 03 3 contacts ... 16 16 contacts (pitch 7.5) 12 12 contacts (pitch 10.0)	0 7.5/.295" 1 10.0/.394"		0 Black 2 Red (RAL 3001/D) 5 Green (RAL 6018/T) 8 Grey (RAL 7004/P) C Multiple colors		0000 Standard Any special item by customer request, please contact sales department.	G ROHS compliant (lead<4%) In copper alloy	H ROHS compliant (lead<1000ppm) In copper alloy		

H3

XX Number of contacts	X Pitch	0	X Color	0	X	X	X	X	X
End Stackable 01 1 contacts 02 2 contacts 03 3 contacts ... 24 24 contacts (pitch 5.0) 16 16 contacts (pitch 7.5) 12 12 contacts (pitch 10.0)	0 5.0/.197" 1 7.5/.295" 2 10.0/.394"		0 Black 2 Red (RAL 3001/D) 5 Green (RAL 6018/T) 8 Grey (RAL 7004/P) C Multiple colors		0000 Standard Any special item by customer request, please contact sales department.	G ROHS compliant (lead<4%) In copper alloy	H ROHS compliant (lead<1000ppm) In copper alloy		

H4

XX Number of contacts	X Pitch	0	X Color	X Body type	X	X	X	X	X
---------------------------------	-------------------	----------	-------------------	-----------------------	----------	----------	----------	----------	----------

Solid Block
02 2 contacts
03 3 contacts
.. ..
24 24 contacts

7 5.00/.197"
5 5.08/.20"

0 Black
5 Green (RAL 6018/T)
6 Blue
8 Grey (RAL 7035/D)

A W/O flange
Hook on entry side
B W/O flange
Hook on back side
C With flange
Hook on entry side
D With flange
Hook on back side

0000 Standard

Any special item by customer request, please contact sales department.

G ROHS compliant (lead<4%)
In copper alloy

H ROHS compliant (lead<1000ppm)
In copper alloy

H5

XX Number of contacts	X Pitch	0	X Color	X Body type	X	X	X	X	X
---------------------------------	-------------------	----------	-------------------	-----------------------	----------	----------	----------	----------	----------

Solid Block
02 2 contacts
03 3 contacts
.. ..
24 24 contacts (pitch 3.5&3.81&5.0&5.08)
16 16 contacts (pitch 7.5&7.62)

1 3.5/.138"
3 3.81/.15"
7 5.0/.197"
5 5.08/.20"
0 7.62/.30"
A 7.5/.295"

0 Black
5 Green (RAL 6018/T)
6 Blue
8 Grey (RAL 7035/D)

0 W/O flange
1 Flange with screw
2 Flange with nut

0000 Standard

Any special item by customer request, please contact sales department.

G ROHS compliant (lead<4%)
In copper alloy

H ROHS compliant (lead<1000ppm)
In copper alloy

H6

XX Number of contacts	X Pitch	0	X Color	0	X	X	X	X	X
---------------------------------	-------------------	----------	-------------------	----------	----------	----------	----------	----------	----------

End Stackable
01 1 contacts
02 2 contacts
03 3 contacts
.. ..
24 24 contacts (pitch 5.0)
16 16 contacts (pitch 7.5)
12 12 contacts (pitch 10.0)

0 5.0/.197"
1 7.5/.295"
2 10.0/.393"

0 Black
5 Green (RAL 6018/T)
8 Grey (RAL 7004/P)
C Multiple colors

0000 Round hole
1000 Square hole

Any special item by customer request, please contact sales department.

G ROHS compliant (lead<4%)
In copper alloy

H ROHS compliant (lead<1000ppm)
In copper alloy

H7

XX Number of contacts	X Pitch	0	X Color	X Foot print	X	X	X	X	X
---------------------------------	-------------------	----------	-------------------	------------------------	----------	----------	----------	----------	----------

End Stackable
01 1 contacts
02 2 contacts
03 3 contacts
.. ..
24 24 contacts (pitch 5.0)
16 16 contacts (pitch 7.5)

0 5.0/.197"
1 7.5/.295"

0 Black
5 Green (RAL 6018/T)
8 Grey (RAL 7004/P)
C Multiple colors

0 Double row the 1st pole with center contact
1 Side single row
2 Center single row
3 Double row the 1st pole with side contact

0000 Standard

Any special item by customer request, please contact sales department.

G ROHS compliant (lead<4%)
In copper alloy

H ROHS compliant (lead<1000ppm)
In copper alloy

H8

XX Number of contacts	X Pitch	0	X Color	X Body type	X	X	X	X	X
---------------------------------	-------------------	----------	-------------------	-----------------------	----------	----------	----------	----------	----------

End Stackable
01 1 contacts
02 2 contacts
03 3 contacts
.. ..
12 12 contacts (pitch 10.0)
08 8 contacts (pitch 15.0&20.0)

0 10.0/.393"
1 15.0/.59"
2 20.0/.787"

0 Black
5 Green (RAL 6018/T)
6 Blue (RAL 5015/A)
8 Grey (RAL 7004/P)

0 W/O flange
1 With flange

0000 Standard

Any special item by customer request, please contact sales department.

G ROHS compliant (lead<4%)
In copper alloy

H ROHS compliant (lead<1000ppm)
In copper alloy

H9

XX Number of contacts	X Pitch	0	X Color	0	X	X	X	X	X
---------------------------------	-------------------	----------	-------------------	----------	----------	----------	----------	----------	----------

End Stackable

01 1 contacts

02 2 contacts

03 3 contacts

... ..

24 24 contacts

5 5.08/.20"

0 Black

3 Orange (RAL 2011/P)

5 Green (RAL 6018/T)

8 Grey (RAL 7004/P)

C Multiple colors

0000 Standard

Any special item by customer request, please contact sales department.

G ROHS compliant (lead<4%) In copper alloy

H ROHS compliant (lead<1000ppm) In copper alloy

HA

XX Number of contacts	X Pitch	X Insulator	X Color	0	X	X	X	X	X
---------------------------------	-------------------	-----------------------	-------------------	----------	----------	----------	----------	----------	----------

End Stackable

01 1 contacts

02 2 contacts

03 3 contacts

... ..

24 24 contacts (pitch 2.54&3.81&5.0&5.08)

16 16 contacts (pitch 7.5&7.62)

12 12 contacts (pitch 10.0&10.16)

0 5.08/.20"

2 7.62/.30"

3 5.0/.197"

4 10.0/.394"

5 2.54/.10"

6 7.5/.295"

7 3.81/.15"

0 Vertical (90D wire inlet)

1 Horizontal (180D wire inlet)

0 Black

2 Red

5 Green (RAL 6018/T)

8 Grey (RAL 7004/P)

C Multiple colors

0000 Standard

Any special item by customer request, please contact sales department.

G ROHS compliant (lead<4%) In copper alloy

H ROHS compliant (lead<1000ppm) In copper alloy

HB

XX Number of contacts	X Pitch	X Body type	X Color	X Lever	X	X	X	X	X
---------------------------------	-------------------	-----------------------	-------------------	-------------------	----------	----------	----------	----------	----------

End Stackable

01 1 contacts

02 2 contacts

03 3 contacts

... ..

24 24 contacts (pitch 3.81&3.96&5.0)

16 16 contacts (pitch 7.5)

12 12 contacts (pitch 10.0)

0 5.0/.197"

1 10.0/.394"

2 7.5/.295"

3 3.81/.15"

4 3.96/.156"

1 Single wire

2 Double wire

0 Black

2 Red (RAL 3001/D)

5 Green (RAL 6018/T)

8 Grey (RAL 7004/P)

0 With lever

1 Without lever (Only single wire)

0000 Standard

Any special item by customer request, please contact sales department.

G ROHS compliant (lead<4%) In copper alloy

H ROHS compliant (lead<1000ppm) In copper alloy

HC

XX Number of contacts	X Pitch	X Lever	X Color	X Foot print	X	X	X	X	X
---------------------------------	-------------------	-------------------	-------------------	------------------------	----------	----------	----------	----------	----------

End Stackable

01 1 contacts

02 2 contacts

03 3 contacts

... ..

24 24 contacts (pitch 2.5&3.5)

12 12 contacts (pitch 7.0)

0 3.5/.138"

1 7.0/.276"

B 2.5/.098"

0 Standard

2 High profile (only pitch 2.5)

2 Red (RAL 3001/D)

3 Orange (RAL 2011/P)

5 Green (RAL 6018/T)

8 Grey (RAL 7004/P)

C Multiple colors

0 Double row center contact link together with end cover

1 Side single row

2 Center single row

3 Double row side contact link together with end cover

0000 Standard

Any special item by customer request, please contact sales department.

G ROHS compliant (lead<4%) In copper alloy

H ROHS compliant (lead<1000ppm) In copper alloy

HD

XX Number of contacts	X Pitch	0	X Color	X Foot print	X	X	X	X	X
---------------------------------	-------------------	----------	-------------------	------------------------	----------	----------	----------	----------	----------

Solid Block

02 2 contacts

03 3 contacts

... ..

24 24 contacts

0 5.08/.20"

8 Grey body(RAL 7004/P)

Orange lever(RAL 2011/P)

0 Double row

0000 Standard

Any special item by customer request, please contact sales department.

G ROHS compliant (lead<4%) In copper alloy

H ROHS compliant (lead<1000ppm) In copper alloy

HE

XX Number of contacts	X Pitch	0	X Color	X Lever	X	X	X	X	X
---------------------------------	-------------------	----------	-------------------	-------------------	----------	----------	----------	----------	----------

End Stackable

01 1 contacts

02 2 contacts

03 3 contacts

.. ..

12 12 contacts (pitch 2.5&2.54)

08 8 contacts (pitch 5.0&5.08)

4 2.5/.098"

5 2.54/.10"

0 5.0/.197"

2 5.08/.20"

0 Black

3 Orange(RAL 2011/P) (pitch 2.5/2.54)

4 Orange(RAL 2011/P) (pitch 5.0/5.08)

5 Green(RAL 6018/T)

6 Blue(RAL 5015/A)

8 Grey(RAL 7004/P)

0 With lever

1 Without lever

0000 Standard

Any special item by customer request, please contact sales department.

G ROHS compliant (lead<4%) In copper alloy

H ROHS compliant (lead<1000ppm) In copper alloy

HF

XX Number of contacts	X Pitch	0	X Color	X Body type	X	X	X	X	X
---------------------------------	-------------------	----------	-------------------	-----------------------	----------	----------	----------	----------	----------

02 2 contacts

03 3 contacts

.. ..

24 24 contacts

7 5.0/.197"

8 10.0/.394"

8 Grey (RAL 7004/P)

9 Orange (RAL 2011/P)

0 Low profile body (only stackable type)

1 High profile body (only solid block type)

0000 Solid block

P000 Stackable

Any special item by customer request, please contact sales department.

G ROHS compliant (lead<4%) In copper alloy

H ROHS compliant (lead<1000ppm) In copper alloy

HG

XX Number of contacts	X Pitch	0	X Color	0	X	X	X	X	X
---------------------------------	-------------------	----------	-------------------	----------	----------	----------	----------	----------	----------

End Stackable

01 1 contacts

02 2 contacts

03 3 contacts

.. ..

24 24 contacts (pitch 5.0&5.08)

16 16 contacts (pitch 7.5&7.62)

12 12 contacts (pitch 10.0&10.16)

0 5.0/.197"

1 10.0/.394"

2 7.5/.295"

3 5.08/.20"

4 10.16/.40"

5 7.62/.30"

6 12.7/.50"

0 Black

2 Red (RAL 3001/D)

5 Green (RAL 6018/T)

8 Grey (RAL 7004/P)

C Multiple colors

0000 Standard

Any special item by customer request, please contact sales department.

G ROHS compliant (lead<4%) In copper alloy

H ROHS compliant (lead<1000ppm) In copper alloy

HH

XX Number of contacts	X Pitch	0	X Color	0	X	X	X	X	X
---------------------------------	-------------------	----------	-------------------	----------	----------	----------	----------	----------	----------

End Stackable

01 1 contacts

02 2 contacts

03 3 contacts

.. ..

24 24 contacts

0 5.00/.197"

0 Black

2 Red (RAL 3001/D)

5 Green (RAL 6018/T)

8 Grey (RAL 7004/P)

C Multiple colors

0000 Standard

Any special item by customer request, please contact sales department.

G ROHS compliant (lead<4%) In copper alloy

H ROHS compliant (lead<1000ppm) In copper alloy

HI

XX Number of contacts	X Pitch	X Body type	X Color	X Body type	X	X	X	X	X
---------------------------------	-------------------	-----------------------	-------------------	-----------------------	----------	----------	----------	----------	----------

End Stackable

01 1 contacts

02 2 contacts

03 3 contacts

.. ..

24 24 contacts (pitch 5.0)

16 16 contacts (pitch 7.5&7.62)

0 5.0/.197"

2 7.5/.295"

3 7.62/.30"

0 Hook+pillar

1 Holder+pillar (100%protected against mismatching)

0 Black

5 Green (RAL 6018/T)

6 Blue

8 Grey (RAL 7035/D)

0 W/O flange

2 With flange

3 With latch

0000 Standard

Any special item by customer request, please contact sales department.

G ROHS compliant (lead<4%) In copper alloy

H ROHS compliant (lead<1000ppm) In copper alloy

HL

XX Number of contacts	X Pitch	0	X Color	0	X	X	X	X	X
---------------------------------	-------------------	----------	-------------------	----------	----------	----------	----------	----------	----------

End Stackable

01 1 contacts

02 2 contacts

03 3 contacts

.. ..

12 12 contacts

0 3.5/.138"

9 White (RAL 1102)

0000 Standard

Any special item by customer request, please contact sales department.

G ROHS compliant (lead<4%) In copper alloy

H ROHS compliant (lead<1000ppm) In copper alloy

HM

XX Number of contacts	X Pitch	0	X Color	X Contact type	X	X	X	X	X
---------------------------------	-------------------	----------	-------------------	--------------------------	----------	----------	----------	----------	----------

End Stackable

01 1 contacts

02 2 contacts

03 3 contacts

.. ..

24 24 contacts (pitch 5.0&5.08)

16 16 contacts (pitch 7.5&7.62)

12 12 contacts (pitch 10.0&10.16)

3 3.81/.15"

4 7.62/.30"

5 5.08/.20"

6 10.16/.40"

7 5.0/.197"

8 10.0/.394"

9 7.5/.295"

0 Black

5 Green(RAL 6018/T)

6 Blue(RAL 5015/A)

8 Grey(RAL 7004/P)

0 Dip solder

1 Press-fit

0000 Standard

Any special item by customer request, please contact sales department.

G ROHS compliant (lead<4%) In copper alloy

H ROHS compliant (lead<1000ppm) In copper alloy

HN

XX Number of contacts	X Pitch	0	X Color	X Body type	X	X	X	X	X
---------------------------------	-------------------	----------	-------------------	-----------------------	----------	----------	----------	----------	----------

Solid Block

02 2 contacts

03 3 contacts

.. ..

24 24 contacts

1 3.5/.138"

5 5.08/.20"

0 Black

5 Green(RAL 6018/T)

6 Blue

8 Grey(RAL 7035/D)

0 Without flange

2 With flange

0000 Standard

Any special item by customer request, please contact sales department.

G ROHS compliant (lead<4%) In copper alloy

H ROHS compliant (lead<1000ppm) In copper alloy

HP

XX Number of contacts	X Pitch	0	X Color	X Body type	X	X	X	X	X
---------------------------------	-------------------	----------	-------------------	-----------------------	----------	----------	----------	----------	----------

Solid Block

02 2 contacts

03 3 contacts

.. ..

24 24 contacts

3 3.81/.15"

5 5.08/.20"

0 Black

5 Green(RAL 6018/T)

6 Blue

8 Grey(RAL 7035/D)

0 Without flange

2 With flange

0000 Standard

Any special item by customer request, please contact sales department.

G ROHS compliant (lead<4%) In copper alloy

H ROHS compliant (lead<1000ppm) In copper alloy

HQ

XX Number of contacts	X Pitch	0	X Color	X Contact type	X	X	X	X	X
---------------------------------	-------------------	----------	-------------------	--------------------------	----------	----------	----------	----------	----------

End Stackable

02 2*1 contacts

04 2*2 contacts

06 2*3 contacts

.. ..

48 2*24 contacts (pitch 5.08)

32 2*16 contacts (pitch 7.62)

24 2*12 contacts (pitch 10.16)

3 5.08/.20"

5 7.62/.30"

4 10.16/.40"

0 Black

3 Orange (RAL 2011/P)

5 Green (RAL 6018/T)

8 Grey (RAL 7004/P)

C Multiple colors

0 Solder pin in line

1 Solder pins staggered by half pin spacing

0000 Standard

Any special item by customer request, please contact sales department.

G ROHS compliant (lead<4%) In copper alloy

H ROHS compliant (lead<1000ppm) In copper alloy

HR

XX Number of contacts	X Pitch	0	X Color	X Contact type	X	X	X	X	X
---------------------------------	-------------------	----------	-------------------	--------------------------	----------	----------	----------	----------	----------

End Stackable 03 3*1 contacts 06 3*2 contacts 09 3*3 contacts ... 72 3*24 contacts (pitch 5.08) 48 3*16 contacts (pitch 7.62) 36 3*12 contacts (pitch 10.16)	3 5.08/.20" 5 7.62/.30" 4 10.16/.40"	0 Black 3 Orange (RAL 2011/P) 5 Green (RAL 6018/T) 8 Grey (RAL 7004/P) C Multiple colors	0 Solder pin in line 1 Solder pins staggered by half pin spacing	0000 Standard Any special item by customer request, please contact sales department.	G ROHS compliant (lead<4%) In copper alloy H ROHS compliant (lead<1000ppm) In copper alloy
---	--	--	---	---	---

HS

XX Number of contacts	X Pitch	0	X Color	X Body type	X	X	X	X	X
---------------------------------	-------------------	----------	-------------------	-----------------------	----------	----------	----------	----------	----------

End Stackable 04 4*1 contacts 08 4*2 contacts 12 4*3 contacts ... 96 4*24 contacts (pitch 5.0&5.08) 64 4*16 contacts (pitch 7.5&7.62) 48 4*12 contacts (pitch 10.0&10.16)	0 5.0/.197" 1 7.5/.295" 2 10.0/.394" 3 5.08/.20" 4 10.16/.40" 5 7.62/.30"	0 Black 3 Orange (RAL 2011/P) 5 Green (RAL 6018/T) 8 Grey (RAL 7004/P) C Multiple colors	0 Solder pin in line 1 Solder pins staggered by half pin spacing	0000 Standard Any special item by customer request, please contact sales department.	G ROHS compliant (lead<4%) In copper alloy H ROHS compliant (lead<1000ppm) In copper alloy
--	--	--	---	---	---

HT

XX Number of contacts	X Pitch	0	X Color	0	X	X	X	X	X
---------------------------------	-------------------	----------	-------------------	----------	----------	----------	----------	----------	----------

End Stackable 01 1 contacts 02 2 contacts 03 3 contacts ... 24 24 contacts (pitch 5.0&5.08) 16 16 contacts (pitch 7.5&7.62) 12 12 contacts (pitch 10.0&10.16)	0 5.0/.197" 1 10.0/.394" 2 7.5/.295" 3 5.08/.20" 4 10.16/.40" 5 7.62/.30"	0 Black 2 Red (RAL 3001/D) 5 Green (RAL 6018/T) 8 Grey (RAL 7004/P) C Multiple colors	0000 Standard Any special item by customer request, please contact sales department.	G ROHS compliant (lead<4%) In copper alloy H ROHS compliant (lead<1000ppm) In copper alloy
--	--	---	---	---

HV

XX Number of contacts	X Pitch	0	X Color	0	X	X	X	X	X
---------------------------------	-------------------	----------	-------------------	----------	----------	----------	----------	----------	----------

Solid Block 02 2 contacts 03 3 contacts ... 24 24 contacts (pitch 3.81) 12 12 contacts (pitch 7.62)	3 3.81/.15" 4 7.62/.30"	8 Grey (RAL 7004/P) 9 Orange (RAL 2011/P)	0000 Standard Any special item by customer request, please contact sales department.	G ROHS compliant (lead<4%) In copper alloy H ROHS compliant (lead<1000ppm) In copper alloy
--	----------------------------	--	---	---

HW

XX Number of contacts	X Pitch	0	X Color	X Body type	X	X	X	X	X
---------------------------------	-------------------	----------	-------------------	-----------------------	----------	----------	----------	----------	----------

Solid Block 02 2 contacts 03 3 contacts ... 24 24 contacts (pitch 2.5&3.5&3.81) 16 16 contacts (pitch 7.5&7.62)	B 2.5/.098" 1 3.5/.138" 3 3.81/.15" A 7.5/.295" 0 7.62/.30"	0 Black 5 Green(RAL 6018/T) 6 Blue 8 Grey(RAL 7035/D)	0 W/O flange 2 With flange (Only pitch 3.5/3.81/7.5/7.62)	0000 Standard Any special item by customer request, please contact sales department.	G ROHS compliant (lead<4%) In copper alloy H ROHS compliant (lead<1000ppm) In copper alloy
--	---	--	--	---	---

HW **XX** **X** **0** **X** **X** **X** **X** **X** **X** **X**

Number of contacts Pitch Color Body type

Solid Block 02 2 contacts 03 3 contacts ... 24 24 contacts	5 5.08/.20" 7 5.0/.197"	0 Black 5 Green (RAL 6018/T) 6 Blue 8 Grey (RAL 7035/D)	0 W/O flange Contact on down side 1 W/O flange Contact on up side 2 With flange Contact on down side 3 With flange Contact on up side 4 W/O flange Contact in the middle(only pitch 5.08) 5 With flange Contact in the middle(only pitch 5.08)	0000 Standard Any special item by customer request, please contact sales department.	G ROHS compliant (lead<4%) In copper alloy H ROHS compliant (lead<1000ppm) In copper alloy
--	----------------------------	--	---	---	---

HW **XX** **X** **0** **X** **0** **F** **X** **X** **X** **X**

Number of contacts Pitch Color

Solid Block 02 2 contacts 03 3 contacts ... 24 24 contacts	5 5.08/.20"	0 Black 5 Green (RAL 6018/T) 6 Blue 8 Grey (RAL 7035/D)	F000 Standard for hook on back side Any special item by customer request, please contact sales department.	G ROHS compliant (lead<4%) In copper alloy
--	-------------	--	---	---

HX **XX** **X** **X** **X** **X** **X** **X** **X** **X** **X**

Number of contacts Pitch Insulator Color Body type

End Stackable 01 1 contacts 02 2 contacts 03 3 contacts ... 24 24 contacts	0 5.0/.197" 2 3.5/.138"	0 Vertical(90D wire inlet) 1 Horizontal(180D wire inlet) 0 Vertical(90D wire inlet) -Interlace(A type)(only pitch 3.5mm) 1 Vertical(Single contact) (90D wire inlet)(B type)(only pitch 3.5mm) 2 Horizontal(180D wire inlet) -Interlace(A type)(only pitch 3.5mm) 3 Horizontal(180D wire inlet) (B type)(Double contact)(only pitch 3.5mm) 4 Horizontal(90D wire inlet) (B type)(Double contact)(only pitch 3.5mm)	0 Black 2 Red (RAL 3001/D) 5 Green (RAL 6018/T) 8 Grey (RAL 7004/P) 9 White (RAL 1002) C Multiple colors	0 Bevel angle (only pitch 5.0) 1 Right angle	0000 Standard Any special item by customer request, please contact sales department.	G ROHS compliant (lead<4%) In copper alloy H ROHS compliant (lead<1000ppm) In copper alloy
---	--------------------------------	---	---	---	---	---

HY **XX** **X** **0** **X** **0** **X** **X** **X** **X** **X**

Number of contacts Pitch Color

End Stackable 02 2 contacts 03 3 contacts ... 24 24 contacts	0 5.0/.197"	8 Grey(RAL 7004/P) body +White lever	0000 Standard Any special item by customer request, please contact sales department.	G ROHS compliant (lead<4%) In copper alloy H ROHS compliant (lead<1000ppm) In copper alloy
--	-------------	---	---	---

K3 **XX** **X** **X** **X** **X** **X** **X** **X** **X** **X**

Number of contacts Pitch Body type Color PCB mounting

Solid Block 06 3*2 contacts 09 3*3 contacts ... 36 3*12 contacts ... 72 3*24 contacts (pitch 3.5) 36 3*12 contacts (pitch 7.0)	1 3.5/.138" 2 7.0/.275"	1 Close 2 With flange 3 With latch holder	THR type 0 Black DIP type 0 Black 5 Green(RAL 6018/T) 6 Blue 8 Grey(RAL 7035/D) C Green(RAL 6018/U)	0 Vertical 1 Right angle	0000 THR type A000 DIP type Any special item by customer request, please contact sales department.	G ROHS compliant (lead<4%) In copper alloy H ROHS compliant (lead<1000ppm) In copper alloy
---	----------------------------	---	--	-----------------------------	--	---

K4

XX Number of contacts	X Pitch	X Screw&Clamp	X Color	X Body type	X	X	X	X	X
Solid Block 04 4 contacts 24 24 contacts	5 5.08/.20"	2 "-/+"Combination type W/Zinc Alloy Clamp 3 "-Slot type W/Zinc Alloy Clamp	0 Black 5 Green (RAL 6018/T) 6 Blue 8 Grey (RAL 7035/D)	0 Mounting fixed type (Without dip solder) 2 Dip solder type (Open stackable type)	0000 Standard (Steel screw plating Cr ³⁺) Any special item by customer request, please contact sales department.	G ROHS compliant (lead<4%) In copper alloy	H ROHS compliant (lead<1000ppm) In copper alloy		

K5

XX Number of contacts	X Pitch	X Screw&Clamp	X Color	X Body type	X	X	X	X	X
Solid Block 03 3 contacts 24 24 contacts	5 5.08/.20"	0 "-/+"Combination type W/Brass Machined Clamp 1 "-Slot type W/Brass Machined Clamp	0 Black 5 Green (RAL 6018/T) 6 Blue 8 Grey (RAL 7035/D) C Green (RAL 6018/U)	0 W/O flange 1 With flange 2 With latch	0000 Standard (Steel screw plating Cr ³⁺) Any special item by customer request, please contact sales department.	G ROHS compliant (lead<4%) In copper alloy	H ROHS compliant (lead<1000ppm) In copper alloy		

K6

XX Number of contacts	X Pitch	X Screw&Clamp	X Color	0	X	X	X	X	X
Solid Block 02 2 contacts 03 3 contacts 24 24 contacts (pitch 4.5) 12 12 contacts (pitch 9.0)	0 4.5/.177" 1 9.0/.354"	0 "-/+"Combination type W/Brass Machined Clamp 1 "-Slot type W/Brass Machined Clamp	0 Black 5 Green (RAL 6018/T) 6 Blue 8 Grey (RAL 7035/D) C Green (RAL 6018/U)		0000 Standard (Steel screw plating Cr ³⁺) Any special item by customer request, please contact sales department.	G ROHS compliant (lead<4%) In copper alloy	H ROHS compliant (lead<1000ppm) In copper alloy		

K7

XX Number of contacts	X Pitch	X Screw&Clamp	X Color	X Direction of pin	X	X	X	X	X
Solid Block 03 3 contacts	0 7.5/.295"	2 "-/+"Combination type W/Zinc Alloy Clamp(square hole) 3 "-Slot type W/Zinc Alloy Clamp(square hole)	0 Black 5 Green (RAL 6018/T) 6 Blue 8 Grey (RAL 7035/D) C Green (RAL 6018/U)	0 Right 1 Left	0000 Standard (Steel screw plating Cr ³⁺) Any special item by customer request, please contact sales department.	G ROHS compliant (lead<4%) In copper alloy	H ROHS compliant (lead<1000ppm) In copper alloy		

K8

XX Number of contacts	X Pitch	X Body type	X Color	X PCB mounting	X	X	X	X	X
Solid Block 02 2 contacts 03 3 contacts 24 24 contacts (pitch 3.81) 12 12 contacts (pitch 7.62)	3 3.81/.15" 4 7.62/.30"	0 "-/+"Combination type W/Brass Machined Clamp 1 "-Slot type W/Brass Machined Clamp	0 Black 2 Red 3 Orange 4 Yellow 5 Green (RAL 6018/T) 6 Blue 8 Grey (RAL 7035/D) 9 White C Green (RAL 6018/U)	0 W/O flange 2 With flange	0000 Standard Any special item by customer request, please contact sales department.	G ROHS compliant (lead<4%) In copper alloy	H ROHS compliant (lead<1000ppm) In copper alloy		

K9

XX Number of contacts	X Pitch	X Screw&Clamp	X Color	X Pin type	X Body type	X	X	X	X
Solid Block 01 1 contacts 02 2 contacts ... 10 10 contacts	C 15.0/.591"	1 "-"Slot type W/Steel Stamping Clamp 2 "*"Combination universal W/Steel Stamping Clamp 3 "+/"Combination type W/Steel Stamping Clamp	0 Black 2 Red 3 Orange 4 Yellow 5 Green (RAL 6018/T) 6 Blue 8 Grey (RAL 7035/D) 9 White C Green (RAL 6018/U)	2 Single tail 3 Double tail	0 W/O flange 1 With flange	000 Standard (Steel screw plating Cr ³) Any special item by customer request, please contact sales department.	G ROHS compliant (lead<4%) In copper alloy	H ROHS compliant (lead<1000ppm) In copper alloy	

KD

XX Number of contacts	X Pitch	0	X Color	X Body type	X	X	X	X	X
Solid Block 01 1 contacts 02 2 contacts 03 3 contacts ... 24 24 contacts	1 3.5/.138" 3 3.81/.15" 7 5.0/.197" 5 5.08/.20"		0 Black 5 Green (RAL 6018/T) 6 Blue 8 Grey (RAL 7035/D)	0 W/O flange 1 With flange 2 With latch	0000 Standard A000 Double lever (only pitch 3.5mm)	Any special item by customer request, please contact sales department.	G ROHS compliant (lead<4%) In copper alloy	H ROHS compliant (lead<1000ppm) In copper alloy	

KE

XX Number of contacts	X Pitch	X Body type	X Color	X PCB mounting	X	X	X	X	X
Solid Block 04 2*2 contacts 06 2*3 contacts ... 24 2*12 contacts ... 48 2*24 contacts (pitch 3.5&3.81) 24 2*12 contacts (pitch 7.0&7.62)	1 3.5/.138" 2 7.0/.275" 3 3.81/.15" 4 7.62/.30"	1 Close 2 With flange 3 With latch holder	0 Black 5 Green (RAL 6018/T) 6 Blue 8 Grey C Green (RAL 6018/U)	0 Vertical 1 Right-angle	0000 THR type A000 DIP type	Any special item by customer request, please contact sales department.	G ROHS compliant (lead<4%) In copper alloy	H ROHS compliant (lead<1000ppm) In copper alloy	

KE

XX Number of contacts	X Pitch	X Body type	X Color	X PCB mounting	X	X	X	X	X
Solid Block 04 2*2 contacts 06 2*3 contacts ... 24 2*12 contacts ... 48 2*24 contacts (pitch 5.0&5.08) 24 2*12 contacts (pitch 10.0&10.16)	5 5.08/.20" 6 10.16/.40" 7 5.0/.197" 8 10.0/.394"	1 Close 2 With flange 3 With latch holder 4 Open (only pitch 5.0)	THR type 0 Black DIP type 0 Black 5 Green(RAL 6018/T) 6 Blue 8 Grey C Green(RAL 6018/U)	THR type 0 Vertical 1 Right angle DIP type 2 Vertical 3 Right angle	0000 Standard	Any special item by customer request, please contact sales department.	G ROHS compliant (lead<4%) In copper alloy	H ROHS compliant (lead<1000ppm) In copper alloy	

KF

XX Number of contacts	X Pitch	0	X Color	0	X	X	X	X	X
Solid Block 02 2 contacts 03 3 contacts ... 24 24 contacts (pitch 3.5&5.0) 16 16 contacts (pitch 7.5)	1 3.5/.138" 7 5.0/.197" A 7.5/.295"		0 Black 5 Green (RAL 6018/T) 6 Blue 8 Grey (RAL 7035/D) C Green (RAL 6018/U)		0000 Standard	Any special item by customer request, please contact sales department.	G ROHS compliant (lead<4%) In copper alloy	H ROHS compliant (lead<1000ppm) In copper alloy	

KG

XX Number of contacts	0	0	X Color	0	X	X	X	X	X
--------------------------	---	---	------------	---	---	---	---	---	---

Solid Block

02 2 contacts

03 3 contacts

.. ..

24 24 contacts (pitch 5.0)

12 12 contacts (pitch 10.0)

0 Black

5 Green (RAL 6018/T)

6 Blue (RAL 5015/A)

8 Grey (RAL 7035/D)

0000 Standard

Any special item by customer request, please contact sales department.

G ROHS compliant (lead<4%) In copper alloy

H ROHS compliant (lead<1000ppm) In copper alloy

KH

XX Number of contacts	X Pitch	X Screw&Clamp	X Color	X PCB mounting	X	X	X	X	X
--------------------------	------------	------------------	------------	-------------------	---	---	---	---	---

End Stackable

01 1 contacts

02 2 contacts

03 3 contacts

.. ..

16 16 contacts (pitch 6.35&7.62)

0 6.35/.25"

1 7.62/.304"

4 "-/+ "Combination type W/Steel Stamping Clamp

5 "- "Slot type W/Steel Stamping Clamp

0 Black

5 Green (RAL 6018/T)

6 Blue

8 Grey (RAL 7035/D)

C Green (RAL 6018/U)

0 Vertical (90D wire inlet)

1 Horizontal (180D wire inlet)

0000 Standard (Steel screw plating Cr³)

Any special item by customer request, please contact sales department.

G ROHS compliant (lead<4%) In copper alloy

KI

XX Number of contacts	X Pitch	0	X Color	X Body type	X	X	X	X	X
--------------------------	------------	---	------------	----------------	---	---	---	---	---

Solid Block

02 2 contacts

03 3 contacts

.. ..

24 24 contacts

3 3.81/.15"

5 5.08/.20"

0 Black

5 Green (RAL 6018/T)

6 Blue

8 Grey (RAL 7035/D)

C Green (RAL 6018/U)

0 W/O flange

1 W/O flange (with high profile)

2 With flange

3 With flange (with high profile)

0000 Standard (Steel screw plating Cr³)

Any special item by customer request, please contact sales department.

G ROHS compliant (lead<4%) In copper alloy

H ROHS compliant (lead<1000ppm) In copper alloy

KJ

XX Number of contacts	X Pitch	X Screw&Clamp	X Color	0	X	X	X	X	X
--------------------------	------------	------------------	------------	---	---	---	---	---	---

Solid Block

02 2 contacts

03 3 contacts

.. ..

12 12 contacts (pitch 10.16)

06 6 contacts (pitch 20.32)

6 10.16/.40"

7 20.32/.80"

0 "-/+ "Combination type W/Brass Machined Clamp

1 "- "Slot type W/Brass Machined Clamp

0 Black

5 Green (RAL 6018/T)

6 Blue

8 Grey (RAL 7035/D)

C Green (RAL 6018/U)

0000 Standard (Steel screw plating Cr³)

Any special item by customer request, please contact sales department.

G ROHS compliant (lead<4%) In copper alloy

H ROHS compliant (lead<1000ppm) In copper alloy

KK

XX Number of contacts	X Pitch	X Screw&Clamp	X Color	X Body type	X	X	X	X	X
--------------------------	------------	------------------	------------	----------------	---	---	---	---	---

Solid Block

02 2 contacts

03 3 contacts

.. ..

12 12 contacts (pitch 10.16)

06 6 contacts (pitch 20.32)

6 10.16/.40"

7 20.32/.80"

0 "-/+ "Combination type W/Brass Machined Clamp

1 "- "Slot type W/Brass Machined Clamp

0 Black

5 Green (RAL 6018/T)

6 Blue

8 Grey (RAL 7035/D)

C Green (RAL 6018/U)

0 W/O flange

1 Flange with screw (without handle)

2 Flange with screw (with handle) (only 3p&4p)

3 Flange with nut (without handle)

4 Flange with nut (with handle) (only 3p&4p)

0000 Standard (Steel screw plating Cr³)

Any special item by customer request, please contact sales department.

G ROHS compliant (lead<4%) In copper alloy

H ROHS compliant (lead<1000ppm) In copper alloy

KL

XX Number of contacts	X Pitch	X Body type	X Color	X Tail type	X	X	X	X	X
Solid Block 02 2 contacts 03 3 contacts 12 12 contacts (pitch 10.16) 06 6 contacts (pitch 20.32)	6 10.16/.40" 7 20.32/.80"	1 Close 2 With flange	0 Black 5 Green (RAL 6018/T) 6 Blue 8 Grey (RAL 7035/D) C Green (RAL 6018/U)	0 Vertical 1 Right angle (PCB down) 2 Right angle (PCB up)	0000 Standard Any special item by customer request, please contact sales department.	G ROHS compliant (lead<4%) In copper alloy H ROHS compliant (lead<1000ppm) In copper alloy			

KO

XX Number of contacts	X Pitch	X Screw&Clamp	X Color	X Contact type	X	X	X	X	X
End Stackable 02 2 contacts 03 3 contacts 16 16 contacts	2 9.52/.374"	0 "-/+"Combination type W/Brass Machined Clamp 1 "-Slot type W/Brass Machined Clamp	0 Black 5 Green (RAL 6018/T) 6 Blue 8 Grey (RAL 7035/D) C Green (RAL 6018/U)	0 Back single row 1 Solder pins staggered by half pin spacing	0000 Standard (Steel screw plating Cr ³⁺) Any special item by customer request, please contact sales department.	G ROHS compliant (lead<4%) In copper alloy H ROHS compliant (lead<1000ppm) In copper alloy			

KP

XX Number of contacts	X Pitch	X Screw&Clamp	X Color	X Contact type	X	X	X	X	X
End Stackable 01 1 contacts 02 2 contacts 03 3 contacts 16 16 contacts (pitch 6.35) 12 12 contacts (pitch 10.16)	0 6.35/.25" 2 10.16/.40"	0 "-/+"Combination type W/Brass Machined Clamp 1 "-Slot type W/Brass Machined Clamp	0 Black 5 Green (RAL 6018/T) 6 Blue 8 Grey (RAL 7035/D) C Green (RAL 6018/U)	0 Solder pins staggered by half pin spacing 1 Back single row 2 Front single row	0000 Without cover 1000 With cover Any special item by customer request, please contact sales department.	G ROHS compliant (lead<4%) In copper alloy H ROHS compliant (lead<1000ppm) In copper alloy			

KQ

XX Number of contacts	X Pitch	X Screw&Clamp	X Color	X Tail type	X	X	X	X	X
End Stackable 02 2 contacts 03 3 contacts 12 12 contacts	6 10.16/.40"	2 "-/+"Combination type W/Zinc Alloy Clamp 3 "-Slot type W/Zinc Alloy Clamp	0 Black	0 A type (Solder pin size 1.6*1.2) 1 B type (Solder pin size 1.0*1.0)	0000 Standard (Steel screw plating Cr ³⁺) Any special item by customer request, please contact sales department.	G ROHS compliant (lead<4%) In copper alloy H ROHS compliant (lead<1000ppm) In copper alloy			

KR

XX Number of contacts	X Pitch	X Screw&Clamp	X Color	X Body type	X	X	X	X	X
Solid Block 02 2 contacts 03 3 contacts 24 24 contacts (pitch 5.0) 12 12 contacts (pitch 10.0)	0 5.0/.197" 1 10.0/.394"	0 "-/+"Combination type W/Brass Machined Clamp 1 "-Slot type W/Brass Machined Clamp	0 Black 5 Green (RAL 6018/T) 6 Blue 8 Grey (RAL 7035/D) C Green (RAL 6018/U)	0 Without hook 1 With hook	0000 Standard (Steel screw plating Cr ³⁺) Any special item by customer request, please contact sales department.	G ROHS compliant (lead<4%) In copper alloy H ROHS compliant (lead<1000ppm) In copper alloy			

KS

XX Number of contacts	X Pitch	X Body type	X Color	X Tail type	X	X	X	X	X
Solid Block 02 2 contacts 03 3 contacts 16 16 contacts (pitch 7.62) 08 8 contacts (pitch 15.24)	0 7.62/.30" 1 15.24/.60"	1 W/O flange 2 W/flange	0 Black 5 Green (RAL 6018/T) 6 Blue 8 Grey (RAL 7035/D) C Green (RAL 6018/U)	0 Vertical 1 Right angle (PCB down) 2 Right angle (PCB up)	0000 Standard (Steel screw plating Cr³⁺) Any special item by customer request, please contact sales department.	G ROHS compliant (lead<4%) In copper alloy	H ROHS compliant (lead<1000ppm) In copper alloy		

KT

XX Number of contacts	X Pitch	X Screw&Clamp	X Color	X Body type	X	X	X	X	X
Solid Block 02 2 contacts 03 3 contacts 16 16 contacts (pitch 7.62) 08 8 contacts (pitch 15.24)	0 7.62/.30" 1 15.24/.60"	0 "-/+ "Combination type W/Brass Machined Clamp 1 "- "Slot type W/Brass Machined Clamp 2 "* "Slot type W/Brass Machined Clamp	0 Black 5 Green (RAL 6018/T) 6 Blue 8 Grey (RAL 7035/D) C Green (RAL 6018/U)	0 W/O flange 2 With flange nut 3 W/flange nut & W/handle (only 3p & 4p) 4 With flange screw 5 W/flange screw & W/handle (only 3p & 4p)	0000 Standard (Steel screw plating Cr³⁺) Any special item by customer request, please contact sales department.	G ROHS compliant (lead<4%) In copper alloy	H ROHS compliant (lead<1000ppm) In copper alloy		

KU

XX Number of contacts	X Pitch	X Body type	X Color	X PCB mounting	X	X	X	X	X
Solid Block 02 2 contacts 03 3 contacts 10 10 contacts (pitch 15.0)	C 15.0/.591"	0 Close 1 With flange 2 With flange (and shield feed-through on the inside of the device -only 4p)	0 Black 5 Green (RAL 6018/T) 6 Blue 8 Grey (RAL 7035/D) C Green (RAL 6018/U)	0 Vertical 1 Right angle	0000 Standard Any special item by customer request, please contact sales department.	G ROHS compliant (lead<4%) In copper alloy	H ROHS compliant (lead<1000ppm) In copper alloy		

KV

XX Number of contacts	X Pitch	0	X Color	X Body type	X	X	X	X	X
Solid Block 02 2 contacts 03 3 contacts 24 24 contacts	5 5.08/.20"		0 Black 5 Green (RAL 6018/T) 6 Blue 8 Grey (RAL 7035/D)	0 With hook&low profile 1 Flange with screw&low profile 2 Flange with nut&low profile 3 With hook&high profile 4 Flange with screw&high profile 5 Flange with nut&high profile	0000 Standard (Steel screw plating Cr³⁺) Any special item by customer request, please contact sales department.	G ROHS compliant (lead<4%) In copper alloy	H ROHS compliant (lead<1000ppm) In copper alloy		

KX

XX Number of contacts	X Pitch	X Screw&Clamp	X Color	X Body type	X	X	X	X	X
Solid Block 02 2 contacts 03 3 contacts 10 10 contacts (pitch 15.0)	C 15.0/.591"	1 "- "Slot type W/Steel Stamping Clamp 2 "* "Combination universal W/Steel Stamping Clamp	0 Black 5 Green (RAL 6018/T) 6 Blue 8 Grey (RAL 7035/D) C Green (RAL 6018/U)	0 W/O flange 1 With flange 2 With flange (with handle) (only 4p)	0000 Standard (Steel screw plating Cr³⁺) Any special item by customer request, please contact sales department.	G ROHS compliant (lead<4%) In copper alloy	H ROHS compliant (lead<1000ppm) In copper alloy		

KY

XX Number of contacts	X Pitch	X Screw&Terminal	X Color	X Body type	X	X	X	X	X
End Stackable 02 2 contacts 03 3 contacts 24 24 contacts (pitch 5.0mm) 12 12 contacts (pitch 10.0mm)	0 5.0/.197" 1 10.0/.394"	0 "-/+ "Combination type W/Brass Machined Clamp 1 "- "Slot type W/Brass Machined Clamp	0 Black 5 Green (RAL 6018/T) 6 Blue 8 Grey (RAL 7035/D) C Green (RAL 6018/U)	0 Horizontal(180D) Square hole 1 Vertical(90D) Square hole 2 Horizontal(180D) Round hole 3 Vertical(90D) Round hole	0000 Standard (Steel screw plating Cr ³⁺) Any special item by customer request, please contact sales department.	G ROHS compliant (lead<4%) In copper alloy			

KZ

XX Number of contacts	X Pitch	X Screw&Terminal	X Color	X Cage type	X	X	X	X	X
End Stackable 02 2 contacts 03 3 contacts 24 24 contacts (pitch 3.5mm) 12 12 contacts (pitch 7.0mm)	1 3.5/.138" 2 7.0/.276" 7 5.0/.197" 8 10.0/.394"	0 "-/+ "Combination type W/Brass Machined Clamp 1 "- "Slot type W/Brass Machined Clamp	0 Black 5 Green (RAL 6018/T) 6 Blue 8 Grey (RAL 7035/D) C Green (RAL 6018/U)	0 Square hole 1 Round hole	0000 Standard (Steel screw plating Cr ³⁺) Any special item by customer request, please contact sales department.	G ROHS compliant (lead<4%) In copper alloy			

N3

XX Number of contacts	0	0	X Body Color	0	X	X	X	X	X
Solid Block 02 2 contacts 03 3 contacts 04 4 contacts 05 5 contacts			0 Black 1 Natural color 2 Red 3 Orange 4 Yellow 5 Green (RAL6018/T) 6 Blue 8 Grey 9 White C Green		0000 Standard Any special item by customer request, please contact sales department.	F RoHS compliant (lead<100ppm) In copper alloy	G ROHS compliant (lead<4%) In copper alloy	H ROHS compliant (lead<1000ppm) In copper alloy	

NA

XX Number of contacts	X Pitch	X PCB mounting	X Color	X Tail type	X	X	X	X	X
End Stackable 01 1 contacts 02 2 contacts 03 3 contacts 24 24 contacts	B 2.5/.098" 5 2.54/.10"	0 Vertical (90D wire inlet) 1 Horizontal (180D wire inlet)	0 Black 5 Green (RAL 6018/T) 6 Blue (RAL 5015/A) 8 Grey (RAL 7004/P)	0 Double tail A type(standard) 1 Single tail B type 2 Single tail C type	0000 Standard Any special item by customer request, please contact sales department.	G ROHS compliant (lead<4%) In copper alloy	H ROHS compliant (lead<1000ppm) In copper alloy		

NB

XX Number of contacts	X Pitch	0	X Color	X Body type	X	X	X	X	X
Solid Block 02 2 contacts 03 3 contacts 24 24 contacts (pitch 5.0) 16 16 contacts (pitch 7.5)	7 5.0/.197" A 7.5/.295"		0 Black 5 Green (RAL 6018/T) 6 Blue (RAL 5015/A) 8 Grey (RAL 7035/D)	0 Without flange 1 With flange 2 Without flange, 100% protected against mismatching 3 With flange, 100% protected against mismatching 4 With snap-in mounting feet 5 With snap-in mounting feet 100% protected against mismatching	0000 Standard Any special item by customer request, please contact sales department.	G ROHS compliant (lead<4%) In copper alloy	H ROHS compliant (lead<1000ppm) In copper alloy		

NC

XX Number of contacts	X Pitch	X Body type	X Color	X PCB mounting	X	X	X	X	X
---------------------------------	-------------------	-----------------------	-------------------	--------------------------	----------	----------	----------	----------	----------

Solid Block
02 2 contacts
03 3 contacts
.. ..
24 24 contacts (pitch 5.0)
12 12 contacts (pitch 10.0)
16 16 contacts (pitch 7.5)
08 8 contacts (pitch 15.0)

7 5.0/.197"
A 7.5/.295"
8 10.0/.394"
C 15.0/.591"

1 Without hook holder
2 With hook holder
(100% protected against mismatching)

A Without hook holder(THR type)
B With hook holder(THR type)
(100% protected against mismatching)

0 Black
5 Green (RAL 6018/T)
6 Blue
8 Grey (RAL 7035/D)
C Green (RAL 6018/U)

0 Vertical
1 Right angle

0000 Standard

Any special item by customer request, please contact sales department.

G ROHS compliant (lead<4%)
In copper alloy

H ROHS compliant (lead<1000ppm)
In copper alloy

ND

XX Number of contacts	X Pitch	0	X Color	0	X	X	X	X	X
---------------------------------	-------------------	----------	-------------------	----------	----------	----------	----------	----------	----------

End Stackable
02 2 contacts
03 3 contacts
.. ..
24 24 contacts (pitch 3.5&5.0)
16 16 contacts (pitch 7.5)

1 3.5/.138"
7 5.0/.197"
A 7.5/.295"

0 Black
5 Green (RAL 6018/T)
6 Blue (RAL 5015/A)
8 Grey (RAL 7035/D)
C Green (RAL 6018/U)

0000 Standard

Any special item by customer request, please contact sales department.

G ROHS compliant (lead<4%)
In copper alloy

H ROHS compliant (lead<1000ppm)
In copper alloy

NE

XX Number of contacts	X Pitch	0	X Color	0	X	X	X	X	X
---------------------------------	-------------------	----------	-------------------	----------	----------	----------	----------	----------	----------

End Stackable
01 1 contacts
02 2 contacts
03 3 contacts
.. ..
24 24 contacts (pitch 5.0)
16 16 contacts (pitch 7.5)

0 5.0/.197"
2 7.5/.295"

0 Black
5 Green (RAL 6018/T)
6 Blue (RAL 5015/A)
8 Grey (RAL 7004/P)

0000 Standard

Any special item by customer request, please contact sales department.

G ROHS compliant (lead<4%)
In copper alloy

H ROHS compliant (lead<1000ppm)
In copper alloy

NF

XX Number of contacts	X Pitch	0	X Color	X Body type	X	X	X	X	X
---------------------------------	-------------------	----------	-------------------	-----------------------	----------	----------	----------	----------	----------

Solid Block
02 2 contacts
03 3 contacts
.. ..
24 24 contacts

5 5.08/.20"

0 Black
5 Green (RAL 6018/T)
6 Blue
8 Grey (RAL 7035/D)

0 W/O flange
1 W/flange
2 With latch

0000 Standard

Any special item by customer request, please contact sales department.

G ROHS compliant (lead<4%)
In copper alloy

H ROHS compliant (lead<1000ppm)
In copper alloy

NH

XX Number of contacts	X Pitch	0	X Color	0	X	X	X	X	X
---------------------------------	-------------------	----------	-------------------	----------	----------	----------	----------	----------	----------

End Stackable
01 1 contacts
02 2 contacts
03 3 contacts
.. ..
16 16 contacts (pitch 3.5)
24 24 contacts (pitch 5.0)

1 3.5/.138"
7 5.0/.197"

0 Black
2 Red (RAL 3001/D)
5 Green (RAL 6018/T)
8 Grey (RAL 7004/P)
C Multiple colors

0000 Standard

Any special item by customer request, please contact sales department.

G ROHS compliant (lead<4%)
In copper alloy

H ROHS compliant (lead<1000ppm)
In copper alloy

NI **XX** **X** **0** **X** **0** **X** **X** **X** **X** **X**

Number of contacts Pitch Color

End Stackable

- 01 1 contacts
- 02 2 contacts
- 03 3 contacts
-
- 24 24 contacts

- 3 3.81/.15"
- 5 5.08/.20"

- 0 Black
- 2 Red (RAL 3001/D)
- 5 Green (RAL 6018/T)
- 8 Grey (RAL 7004/P)
- C Multiple colors

0000 Standard

Any special item by customer request, please contact sales department.

- G ROHS compliant (lead<4%) In copper alloy
- H ROHS compliant (lead<1000ppm) In copper alloy

NJ **XX** **X** **X** **X** **0** **X** **X** **X** **X** **X**

Number of contacts Pitch PCB mounting Color

End Stackable

- 01 1 contacts
- 02 2 contacts
- 03 3 contacts
-
- 24 24 contacts

- 0 5.0/.197"
- 2 3.5/.138"

- 0 Vertical (90D wire inlet)
- 1 Horizontal (180D wire inlet)

- 0 Black
- 2 Red (RAL 3001/D)
- 5 Green (RAL 6018/T)
- 8 Grey (RAL 7004/P)
- C Multiple colors

0000 Standard

Any special item by customer request, please contact sales department.

- G ROHS compliant (lead<4%) In copper alloy
- H ROHS compliant (lead<1000ppm) In copper alloy

NK **XX** **X** **X** **X** **X** **X** **X** **X** **X** **X**

Number of contacts Pitch PCB mounting Color Tail type

End Stackable

- 01 1 contacts
- 02 2 contacts
- 03 3 contacts
-
- 16 16 contacts

- A 7.5/.295"

- 0 Vertical (90D wire inlet)
- 1 Horizontal (180D wire inlet)

- 0 Black
- 5 Green (RAL 6018/T)
- 6 Blue (RAL 5015/A)
- 8 Grey (RAL 7004/P)

- 0 Parallel tail(A type)
- 1 Interlace tail(B type) (Front contact link together with end cover)
- 2 Interlace tail(C type) (After contact link together with end cover)

0000 Standard

Any special item by customer request, please contact sales department.

- G ROHS compliant (lead<4%) In copper alloy
- H ROHS compliant (lead<1000ppm) In copper alloy

NL **XX** **X** **0** **X** **X** **X** **X** **X** **X** **X**

Number of contacts Pitch Color Body type

End Stackable

- 04 2*2 contacts
- 06 2*3 contacts
-
- 48 2*24 contacts

- 1 3.5/.138"

- 0 Black(RAL 9005)
- 2 Red(RAL 3001/D)
- 3 Orange(RAL 2011/P)
- 4 Yellow(RAL 1018/A)
- 5 Green(RAL 6018/T)
- 6 Blue(RAL 5015/A)
- 8 Grey(RAL 7035/D)
- 9 White(RAL 1102)
- C Green(RAL 6018/U)

- 1 With flange
- 2 Without flange

0000 Standard

Any special item by customer request, please contact sales department.

- G ROHS compliant (lead<4%) In copper alloy

NM **XX** **X** **0** **X** **X** **X** **X** **X** **X** **X**

Number of contacts Pitch Color Wire inlet

End Stackable

- 02 2 contacts
- 03 3 contacts
-
- 24 24 contacts

- 1 3.5/.138"

THT type

- 0 Black

DIP type

- 0 Black
- 3 Orange(RAL 2011/P)
- 5 Green(RAL 6018/T)
- 6 Blue(RAL 5015/A)
- 8 Grey(RAL 7004/P)

- 0 Vertical (90D wire inlet)
- 1 Horizontal (180D wire inlet)
- 2 Slope (45D wire inlet)

0000 THT type
A000 DIP type

Any special item by customer request, please contact sales department.

- G ROHS compliant (lead<4%) In copper alloy
- H ROHS compliant (lead<1000ppm) In copper alloy



NP **XX** **X** **X** **X** **X** **X** **X** **X** **X**

Number of contacts Pitch PCB mounting Color Tail type

End Stackable 01 1 contacts 02 2 contacts 03 3 contacts 16 16 contacts	1 10.0/.393"	0 Vertical (90D wire inlet) 1 Horizontal (180D wire inlet)	0 Black 5 Green (RAL 6018/T) 6 Blue (RAL 5015/A) 8 Grey (RAL 7004/P)	0 Parallel tail(A type) 1 Interlace tail(B type) (Front contact link together with end cover) 2 Interlace tail(C type) (After contact link together with end cover)	0000 Standard Any special item by customer request, please contact sales department.	G ROHS compliant (lead<4%) In copper alloy H ROHS compliant (lead<1000ppm) In copper alloy
--	--------------	---	--	---	--	---

NQ **XX** **X** **X** **X** **0** **X** **X** **X** **X** **X**

Number of contacts Pitch Body type Color

End Stackable 01 1 contacts 02 2 contacts 03 3 contacts 10 10 contacts	0 2.5/0.10" 1 5.0/0.20" 2 4.0/0.16" 3 8.0/0.31"	0 With flange (Only 2.5&5.0) 1 Without flange	0 Black 1 Natural color 8 Grey	0000 Standard Any special item by customer request, please contact sales department.	G ROHS compliant (lead<4%) In copper alloy H ROHS compliant (lead<1000ppm) In copper alloy
--	--	---	--------------------------------------	--	---

NQ **XX** **X** **1** **X** **0** **X** **X** **X** **X** **X**

Number of contacts Pitch Color

End Stackable 01 1 contacts 02 2 contacts 03 3 contacts	4 3.0/.118" 5 6.0/.236"	0 Black(RAL 9005) 1 Natural color 8 Grey(RAL 7044) B White(RAL 9010)	0000 Standard Any special item by customer request, please contact sales department.	G ROHS compliant (lead<4%) In copper alloy
--	----------------------------	---	--	--

NR **XX** **X** **X** **X** **X** **X** **X** **X** **X**

Number of contacts Pitch Body type Color PCB mounting

End Stackable 04 2*2 contacts 06 2*3 contacts 48 2*24 contacts (Vertical) 24 2*12 contacts (Right angle)	1 3.5/.138"	1 W/O flange 2 With flange	0 Black	0 Vertical 1 Right angle	00G0 "@" Logo (Standard) 00GA "ANYTEK" Mark Any special item by customer request, please contact sales department.	G ROHS compliant (lead<4%) In copper alloy
--	-------------	-------------------------------	---------	-----------------------------	---	--

NS **XX** **X** **0** **X** **X** **X** **X** **X** **X**

Number of contacts Pitch Color Body type

Solid Block 01 1 contacts	0 5.75/.226"	0 Black 2 Red 3 Orange 4 Yellow 5 Green(RAL 6018/T) 6 Blue(RAL 5015/A) 8 Grey(RAL 7004/P) 9 White C Green(RAL 6018/U)	0 With hole 1 Without hole	0000 Standard Any special item by customer request, please contact sales department.	G ROHS compliant (lead<4%) In copper alloy
------------------------------	--------------	---	-------------------------------	--	--

NT **XX** **X** **0** **X** **0** **X** **X** **X** **X** **X**

Number of contacts Pitch Color

End Stackable

02 2 contacts

03 3 contacts

... ..

24 24 contacts (pitch 5.08)

12 12 contacts (pitch 10.16)

5 5.08/.20"

6 10.16/.40"

0 Black

2 Red

3 Orange

4 Yellow

5 Green(RAL 6018/T)

6 Blue

8 Grey(RAL 7035/D)

9 White

C Green(RAL 6018/U)

0000 Standard

Any special item by customer request, please contact sales department.

G ROHS compliant (lead<4%) In copper alloy

H ROHS compliant (lead<1000ppm) In copper alloy

NU **XX** **X** **0** **X** **0** **X** **X** **X** **X** **X**

Number of contacts Pitch Color

End Stackable

01 1 contacts

02 2 contacts

... ..

24 24 contacts

0 3.5/.138"

0 Black(RAL 9005)

2 Red(RAL 3001/D)

3 Orange(RAL 2011/P)

4 Yellow(RAL 1018/A)

5 Green(RAL 6018/T)

6 Blue(RAL 5015/A)

8 Grey(RAL 7004/P)

9 White(RAL 1102)

C Multiple colors

0000 Standard

Any special item by customer request, please contact sales department.

G ROHS compliant (lead<4%) In copper alloy

NX **XX** **X** **0** **X** **0** **X** **X** **X** **X** **X**

Number of contacts Pitch Color

End Stackable

01 1 contacts

02 2 contacts

... ..

24 24 contacts

0 5.0/.197"

0 Black(RAL 9005)

2 Red(RAL 3001/D)

3 Orange(RAL 2011/P)

4 Yellow(RAL 1018/A)

5 Green(RAL 6018/T)

6 Blue(RAL 5015/A)

8 Grey(RAL 7004/P)

9 White(RAL 1102)

C Multiple colors

0000 Standard

Any special item by customer request, please contact sales department.

G ROHS compliant (lead<4%) In copper alloy

NY **XX** **X** **0** **X** **X** **X** **X** **X** **X** **X**

Number of contacts Pitch Color Cover type

End Stackable

02 2 contacts

03 3 contacts

... ..

24 24 contacts (pitch 3.5)

12 12 contacts (pitch 7.0)

1 3.5/.138"

2 7.0/.276"

0 Black

2 Red

3 Orange

4 Yellow

5 Green(RAL 6018/T)

6 Blue

8 Grey(RAL 7004/P)

9 White

C Multiple colors

0 Without cover

1 With cover

0000 Standard

Any special item by customer request, please contact sales department.

G ROHS compliant (lead<4%) In copper alloy

H ROHS compliant (lead<1000ppm) In copper alloy

NZ **XX** **X** **0** **X** **X** **X** **X** **X** **X** **X**

Number of contacts Pitch Color Body type

End Stackable

01 1 contacts

02 2 contacts

08 8 contacts

... ..

12 12 contacts

0 10.0/.393"

1 15.0/.591"

0 Black

3 Orange(RAL 2011/P)

5 Green(RAL 6018/T)

6 Blue(RAL 5015/A)

8 Grey(RAL 7004/P)

C Multiple colors

A With jumper slot

B Without jumper slot

0000 Standard

Any special item by customer request, please contact sales department.

G ROHS compliant (lead<4%) In copper alloy

OL	XX Number of contacts	X Pitch	X Pin length	X Pin plating	X Material of body	X	X	X	X	X
	Solid Block 02 2 contacts 03 3 contacts ... 24 24 contacts (pitch 3.5) 12 12 contacts (pitch 7.0)	1 3.5/.138" 2 7.0/.276"	0 L=16.5mm(Φ1.3)(DIMA=3.5mm)	0 Tin 1 Gold plating 10u" 2 Gold flash	0 DIP type 1 THR type	0000 Standard Any special item by customer request, please contact sales department.	G ROHS compliant (lead<4%) In copper alloy			

OP	XX Number of contacts	X Pitch	X Pin length	X Pin plating	X Material of body	X	X	X	X	X
	Solid Block 02 2 contacts 03 3 contacts ... 24 24 contacts (pitch 3.5&3.81) 20 20 contacts (pitch 8.0) 12 12 contacts (pitch 7.0&7.62) 10 10 contacts (pitch 16.0)	2 3.5/.138" 3 7.0/.276" 4 3.81/.15" 5 7.62/.30" 6 8.0/.315" 7 16.0/.63"	2 L=12.5mm(UpΦ1.3 DownΦ1.0)(DIMA=3.5) B L=10.0mm(Φ1.0)(DIMA=3.5) (only pitch 3.5 used for EH) 3 L=11.5mm(Φ1.3)(DIMA=1.9)	0 Tin 1 Gold plating 10u" 2 Gold flash	0 PA66 1 PA46	0000 Standard Any special item by customer request, please contact sales department.	G ROHS compliant (lead<4%) In copper alloy			

OP	XX Number of contacts	X Pitch	X Pin length	X Pin plating	X Material of body	X	X	X	X	X
	Solid Block 02 2 contacts 03 3 contacts ... 24 24 contacts (pitch 5.0&5.75) 12 12 contacts (pitch 10.0)	0 5.0/.197" 1 10.0/.394" 8 5.75/.226"	0 L=12.5mm(Φ1.3)(DIMA=3.5) 1 L=13.0mm(UpΦ1.3 DownΦ1.0)(DIMA=4.3) 2 L=12.5mm(UpΦ1.3 DownΦ1.0)(DIMA=3.5) 3 L=11.5mm(Φ1.3)(DIMA=1.9) 4 L=14.2mm(Φ1.3)(DIMA=2.9) 5 L=17.5mm(Φ1.3)(DIMA=3.5) 6 L=20.0mm(Φ1.3)(DIMA=3.5) 7 L=18.0mm(UpΦ1.3 DownΦ1.0)(DIMA=3.5) 8 L=16.2mm(UpΦ1.3 DownΦ1.0)(DIMA=3.5) 9 L=16.5mm(Φ1.3)(DIMA=3.5) A L=21.0mm(Φ1.1)(DIMA=4.4) C L=12.7mm(Φ1.1)(DIMA=4.4) D L=16.3mm(Φ1.1)(DIMA=4.4) F L=12.5*8.8mm Bend pin(Φ1.3) J L=13.0mm pin(Φ1.3)(DIMA=3.5) H L=25.5mm pin(Φ1.3)(DIMA=3.5) G L=17.9mm pin(Φ1.10)(DIMA=4.4) K L=12.0mm pin(UpΦ1.3 DownΦ1.0)(Round pin) M L=11.8mm pin(Φ1.1)(DIMA=4.0) U L=25.1mm pin(Φ1.0)(DIMA=4.0)	0 Tin 1 Gold plating 10u" 2 Gold flash	0 PA66 1 PA46	0000 Standard Any special item by customer request, please contact sales department.	G ROHS compliant (lead<4%) In copper alloy			

J

OQ (3.5/3.81/2.5)	XX Number of contacts	X Pitch	X Body type	X Color	X PCB mounting	X	X	X	X	X
	Solid Block 02 2 contacts 03 3 contacts ... 24 24 contacts	1 3.5/.138" 3 3.81/.15" B 2.5/.098"	2 Close 5 With flange 1 Close (only pitch 2.5) E Close(THR type) (only pitch 2.5) F With flange(THR type) (only pitch 2.5) G Close(THR type) (only pitch 3.5&3.81) H With flange(THR type) (only pitch 3.5&3.81)	0 Black 5 Green (RAL 6018/T) 6 Blue 8 Grey (RAL 7035/D) C Green (RAL 6018/U)	0 Vertical 1 Right angle	0000 Standard 0300 With latch holder (only pitch 3.5) Any special item by customer request, please contact sales department. B000 THR type	G ROHS compliant (lead<4%) In copper alloy H ROHS compliant (lead<1000ppm) In copper alloy			

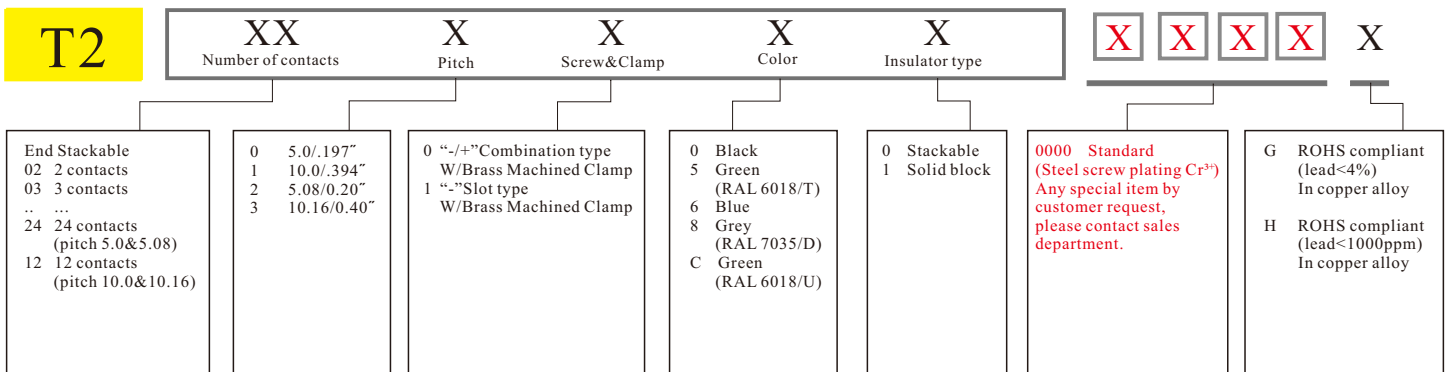
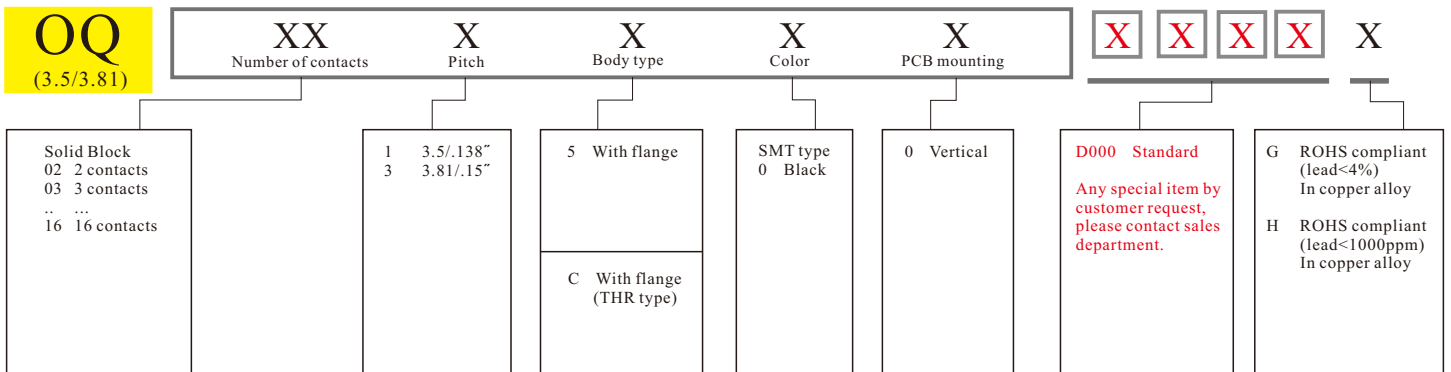
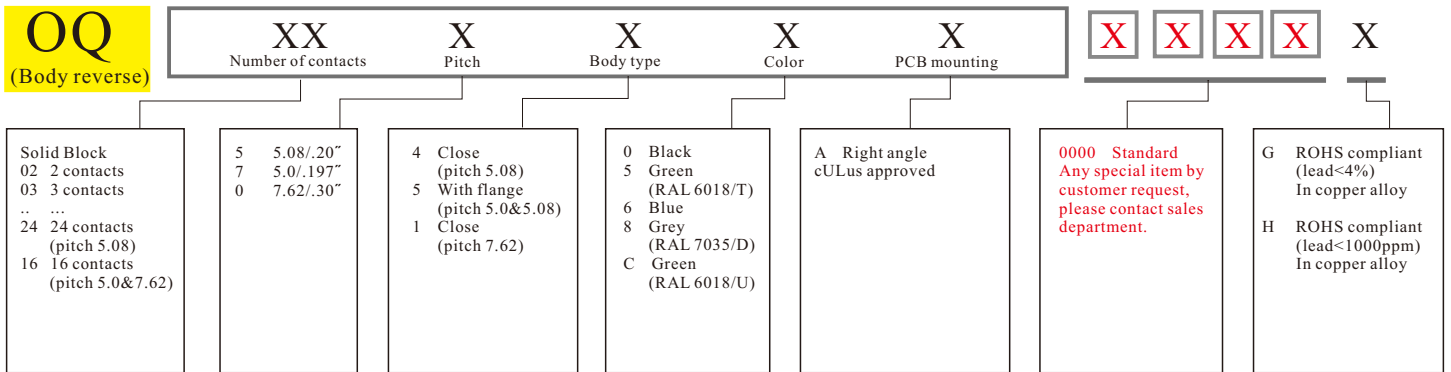
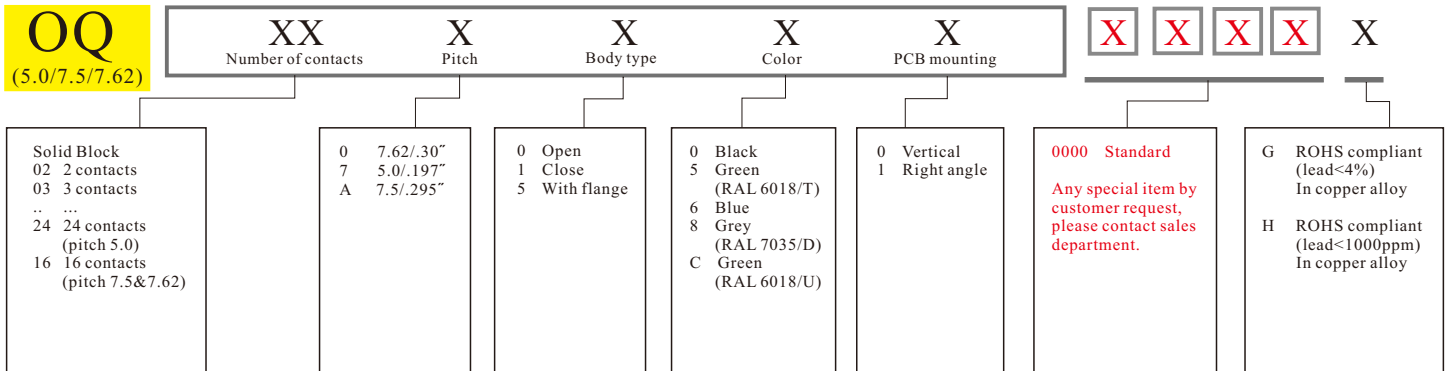
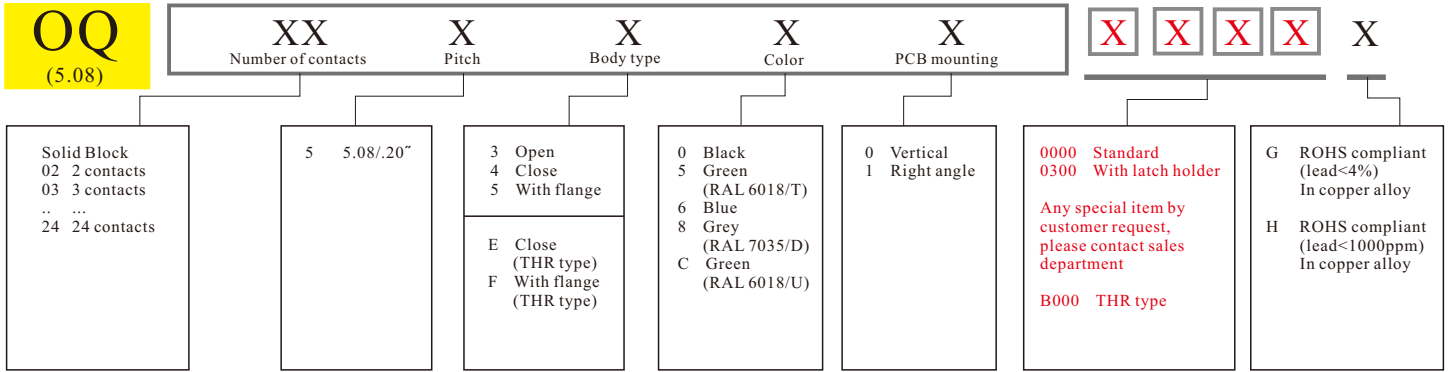

T3

XX Number of contacts	X Pitch	X Screw&Clamp	X Color	X Tail length	X	X	X	X	X
End Stackable 02 2 contacts 03 3 contacts ... 24 24 contacts (pitch 5.0) 12 12 contacts (pitch 10.0)	0 5.0/.197" 1 10.0/.394"	4 "-/+"Combination type W/Brass Stamping Clamp 5 "-"Slot type W/Brass Stamping Clamp	0 Black 5 Green (RAL 6018/T) 6 Blue 8 Grey (RAL 7035/D)	1 Stackable 4.0mm 3 Stackable (90D wire inlet) 4 Solid block (180D 4.0mm)	0000 Standard (Steel screw plating Cr ³⁺) Any special item by customer request, please contact sales department.	G ROHS compliant (lead<4%) In copper alloy			

T3

XX Number of contacts	X Pitch	X Screw&Clamp	X Color	X Tail length	X	X	X	X	X
Solid block 02 2 poles 03 3 poles 04 4 poles 05 5poles ... 24 24 poles ... 12 12 poles (pitch 10.0)	0 5.0mm 1 10.00mm	4 "-/+"Combination type W/Brass Stamping Clamp 5 "-"Slot type W/Brass Stamping Clamp	0 Black 2 Red 3 Orange 4 Yellow 5 Green (RAL 6018/T) 6 Blue 8 Grey 9 White C Green (RAL 6018/U)	5 Solid block (90D Wire inlet)	0000 Standard (Steel screw plating Cr ³⁺) Any special item by customer request, please contact sales department.	F RoHS compliant (lead<100ppm) In copper Alloy G RoHS compliant (lead<4%) In copper Alloy H RoHS compliant (lead<1000ppm) In copper Alloy			

T4

XX Number of contacts	X Pitch	X Screw&Clamp	X Color	X Tail length	X	X	X	X	X
Solid Block 02 2 contacts 03 3 contacts ... 24 24 contacts (pitch 5.0) 12 12 contacts (pitch 10.0) 16 16 contacts (pitch 7.5) 08 8 contacts (pitch 15.0)	0 5.0/.197" 1 10.0/.394" 2 7.5/.295" 3 15.0/.591"	4 "-/+"Combination type W/Brass Stamping Clamp 5 "-"Slot type W/Brass Stamping Clamp	0 Black 5 Green (RAL 6018/T) 6 Blue 8 Grey (RAL 7035/D)	0 4.4mm 1 3.0mm 2 4.4mm (Connector through type) 3 3.0mm (Connector through type)	0000 Standard (Steel screw plating Cr ³⁺) Any special item by customer request, please contact sales department.	G ROHS compliant (lead<4%) In copper alloy			

T5

XX Number of contacts	X Pitch	X Screw&Clamp	X Color	X Tail length	X	X	X	X	X
Solid Block 02 2 contacts 03 3 contacts ... 24 24 contacts (pitch 3.5) 12 12 contacts (pitch 7.0)	0 3.5/.138" 1 7.0/.276"	0 "-/+"Combination type W/Brass Machined Clamp 1 "-"Slot type W/Brass Machined Clamp	0 Black 5 Green (RAL 6018/T) 6 Blue 8 Grey (RAL 7035/D)	0 3.5mm	0000 Standard (Steel screw plating Cr ³⁺) Any special item by customer request, please contact sales department.	G ROHS compliant (lead<4%) In copper alloy			

T7

XX Number of contacts	X Pitch	X Screw&Clamp	X Color	X PCB mounting	X	X	X	X	X
End Stackable 02 2 contacts 03 3 contacts ... 16 16 contacts (pitch 6.35&7.62&9.52) 08 8 contacts (pitch 12.7&15.24&19.04)	0 6.35/.25" 1 12.7/.5" 2 9.52/.374" 3 19.04/.748" 4 7.62/0.3" 5 15.24/0.6"	2 "-/+"Combination type W/Brass Machined Clamp 3 "-"Slot type W/Brass Machined Clamp	0 Black 5 Green (RAL 6018/T) 6 Blue 8 Grey (RAL 7035/D) C Green (RAL 6018/U)	0 Vertical(180D) 1 45D (only pitch 9.52&6.35)	0000 Standard (Steel screw plating Cr ³⁺) Any special item by customer request, please contact sales department.	G ROHS compliant (lead<4%) In copper alloy H ROHS compliant (lead<1000ppm) In copper alloy			

T9

XX Number of contacts	X Pitch	X Screw&Terminal	X Color	0	X X X X	X
End Stackable 02 2 contacts 03 3 contacts ... 24 24 contacts (pitch 5.08) 12 12 contacts (pitch 10.16)	2 5.08/.20" 3 10.16/.396"	0 "-/+"Combination type W/Brass Machined Clamp 1 "--"Slot type W/Brass Machined Clamp	5 Green 8 Grey (RAL 7035/D)		0000 Standard (Steel screw plating Cr ³⁺) Any special item by customer request, please contact sales department.	G ROHS compliant (lead<4%) In copper alloy

TA (5.0)

XX Number of contacts	X Pitch	X Screw&Clamp	X Color	X Tail length	X X X X	X
End Stackable 02 2 contacts 03 3 contacts ... 24 24 contacts (pitch 5.0) 12 12 contacts (pitch 10.0) 16 16 contacts (pitch 7.5) 08 8 contacts (pitch 15.0)	0 5.0/.197" 1 10.0/.394" 2 7.5/.295" 3 15.0/.950"	0 "-/+"Combination type W/Brass Machined Clamp 1 "--"Slot type W/Brass Machined Clamp	0 Black 5 Green (RAL 6018/T) 6 Blue 8 Grey (RAL 7035/D) C Green (RAL 6018/U)	0 4.4mm 1 3.8mm 2 3.5mm 9 16.35mm	0000 2 Interlock (Steel screw plating Cr ³⁺) BB00 1 Interlock (Steel screw plating Cr ³⁺) Any special item by customer request, please contact sales department.	G ROHS compliant (lead<4%) In copper alloy

TA (5.08)

XX Number of contacts	X Pitch	X Screw&Clamp	X Color	X Tail length	X X X X	X
End Stackable 02 2 contacts 03 3 contacts ... 24 24 contacts (pitch 5.08) 12 12 contacts (pitch 10.16)	4 5.08/.20" (1-lock) 5 10.16/.40" (1-lock)	0 "-/+"Combination type W/Brass Machined Clamp 1 "--"Slot type W/Brass Machined Clamp	0 Black 5 Green (RAL 6018/T) 6 Blue 8 Grey (RAL 7035/D) C Green (RAL 6018/U)	1 3.8mm 3 4.0mm	0000 Standard (Steel screw plating Cr ³⁺) Any special item by customer request, please contact sales department.	G ROHS compliant (lead<4%) In copper alloy

TB

XX Number of contacts	X Pitch	X Screw&Clamp	X Color	X Tail length	X X X X	X
End Stackable 02 2 contacts 03 3 contacts ... 24 24 contacts (pitch 5.0&5.08) 12 12 contacts (pitch 10.0&10.16)	0 5.0/.197" 1 10.0/.394" 2 5.08/.20" 3 10.16/.40"	0 "-/+"Combination type W/Brass Machined Clamp 1 "--"Slot type W/Brass Machined Clamp	0 Black 5 Green (RAL 6018/T) 6 Blue 8 Grey (RAL 7035/D) C Green (RAL 6018/U)	0 4.4mm 1 3.8mm 2 3.5mm	0000 Standard (Steel screw plating Cr ³⁺) Any special item by customer request, please contact sales department.	G ROHS compliant (lead<4%) In copper alloy

TC

XX Number of contacts	X Pitch	X Screw&Clamp	X Color	X Tail length	X X X X	X
End Stackable 02 2 contacts 03 3 contacts ... 24 24 contacts (pitch 5.0&5.08) 12 12 contacts (pitch 10.0&10.16)	0 5.0/.197" 1 10.0/.394" 2 5.08/.20" 3 10.16/.40"	2 "-/+"Combination type W/Brass Machined Clamp 3 "--"Slot type W/Brass Machined Clamp	0 Black 5 Green (RAL 6018/T) 6 Blue 8 Grey (RAL 7035/D) C Green (RAL 6018/U)	0 4.4mm 1 3.8mm 2 3.5mm 3 2.9mm (only pitch 5.0&10.0)	0000 2 Inter lock (Steel screw plating Cr ³⁺) A500 Solid block (Steel screw plating Cr ³⁺) (only pitch 5.0&10.0) C500 Hi temp (Steel screw plating Cr ³⁺) (only pitch 5.0&10.0) Any special item by customer request, please contact sales department.	G ROHS compliant (lead<4%) In copper alloy

TD

XX Number of contacts	X Pitch	X Screw&Clamp	X Color	X Tail length	X	X	X	X	X
End Stackable 02 2 contacts 03 3 contacts 24 24 contacts (pitch 5.0) 12 12 contacts (pitch 10.0)	0 5.0/.197" 1 10.0/.394"	0 "-/+"Combination type W/Brass Machined Clamp 1 "-Slot type W/Brass Machined Clamp	0 Black 5 Green (RAL 6018/T) 6 Blue 8 Grey (RAL 7035/D) C Green (RAL 6018/U)	0 4.4mm 1 3.8mm 2 3.5mm	0000 Standard (Steel screw plating Cr ³⁺) Any special item by customer request, please contact sales department.	G ROHS compliant (lead<4%) In copper alloy			

TE/TF

XX Number of contacts	X Pitch	X Screw&Clamp	X Color	X Tail length	X	X	X	X	X
End Stackable 02 2 contacts 03 3 contacts 24 24 contacts (pitch 3.5) 12 12 contacts (pitch 7.0)	0 3.5/.138" 1 7.0/.276"	0 "-/+"Combination type W/Brass Machined Clamp 1 "-Slot type W/Brass Machined Clamp	0 Black 5 Green (RAL 6018/T) 6 Blue 8 Grey (RAL 7035/D) C Green (RAL 6018/U)	Stackable 0 4.4mm 1 3.8mm 2 3.5mm Solid block(only TE) 3 4.4mm 4 3.8mm 5 3.5mm	0000 Standard (Steel screw plating Cr ³⁺) Any special item by customer request, please contact sales department.	G ROHS compliant (lead<4%) In copper alloy			

TG

XX Number of contacts	X Pitch	X Screw&Clamp	X Color	X Tail length	X Special insulator	X	X	X	X
End Stackable 02 2 contacts 03 3 contacts 24 24 contacts (pitch 5.0& 5.08) 12 12 contacts (pitch 10.0& 10.16)	0 5.0/.197" 1 10.0/.394" 5 5.08/.20" 6 10.16/.40"	0 "-/+"Combination type W/Brass Machined Clamp 1 "-Slot type W/Brass Machined Clamp	0 Black 5 Green (RAL 6018/T) 6 Blue 8 Grey (RAL 7035/D) C Green (RAL 6018/U)	0 4.5mm 3 3.2mm	B Stackable (long-interlock) C Solid block (long-interlock) (only pitch 5.0)	000 Standard (Steel screw plating Cr ³⁺) Any special item by customer request, please contact sales department.	G ROHS compliant (lead<4%) In copper alloy		H ROHS compliant (lead<1000ppm) In copper alloy

TH

XX Number of contacts	X Pitch	X Screw&Clamp	X Color	X Body type	X	X	X	X	X
End Stackable 02 2 contacts 03 3 contacts 24 24 contacts (pitch 3.5&3.81&5.0) 12 12 contacts (pitch 7.0&7.62&10.0)	0 5.0/.197" 1 10.0/.394" 2 3.5/.138" 3 7.0/.276" 4 3.81/.15" 5 7.62/.30"	0 "-/+"Combination type W/Brass Machined Clamp 1 "-Slot type W/Brass Machined Clamp	0 Black 5 Green (RAL 6018/T) 6 Blue 8 Grey (RAL 7035/D) C Green (RAL 6018/U)	0 Stackable type 1 Solid block type	0000 Standard (Steel screw plating Cr ³⁺) Any special item by customer request, please contact sales department.	Y ROHS compliant (lead<4%) In copper alloy (Low current) G ROHS compliant (lead<4%) In copper alloy (High current) H ROHS compliant (lead<1000ppm) In copper alloy			

TI

XX Number of contacts	X Pitch	X Screw&Clamp	X Color	X Body type	X	X	X	X	X
End Stackable 02 2 contacts 03 3 contacts 24 24 contacts (pitch 5.0) 16 16 contacts (pitch 7.5&7.62) 12 12 contacts (pitch 10.0) 08 8 contacts (pitch 15.0&15.24)	0 5.0/.197" 1 10.0/.394" 2 7.5/.295" 3 15.0/.591" 4 7.62/.30" 5 15.24/.60"	0 "-/+"Combination type W/Brass Machined Clamp 1 "-Slot type W/Brass Machined Clamp 4 "-/+"Combination type W/Steel Stamping Clamp 5 "-Slot type W/Steel Stamping Clamp	0 Black 5 Green (RAL 6018/T) 6 Blue 8 Grey (RAL 7035/D) C Green (RAL 6018/U)	0 Stackable A Solid block	0000 Standard Any special item by customer request, please contact sales department.	G ROHS compliant (lead<4%) In copper alloy		H ROHS compliant (lead<1000ppm) In copper alloy	

TJ
(3.5/3.81/5.08)

XX Number of contacts	X Pitch	X Screw&Clamp	X Color	X Body type	X	X	X	X	X
Solid Block 02 2 contacts 03 3 contacts ... 24 24 contacts	1 3.5/.138" 3 3.81/.15" 5 5.08/.20"	0 "-/+ "Combination type W/Brass Machined Clamp 1 "- "Slot type W/Brass Machined Clamp 2 "-/+ "Combination type W/Zinc Alloy Clamp 3 "- "Slot type W/Zinc Alloy Clamp 4 "-/+ "Combination type W/Steel Stamping Clamp(only pitch 5.08) 5 "- "Slot type W/Steel Stamping Clamp(only pitch 5.08)	0 Black 5 Green (RAL 6018/T) 6 Blue (RAL 5015/A) 8 Grey (RAL 7035/D) C Green (RAL 6018/U)	2 With flange 3 W/O flange 4 W/O flange (with handle) 5 With flange (with handle) 6 W/O flange (contact on up side only 5.08) 7 With flange (contact on up side only 5.08)	0000 Standard (Steel screw plating Cr ³⁺) Any special item by customer request, please contact sales department.	Y ROHS compliant (lead<4%) In copper alloy (Low current) (only pitch 5.08) G ROHS compliant (lead<4%) In copper alloy (High current) H ROHS compliant (lead<1000ppm) In copper alloy			

TJ
(5.0/7.5/7.62)

XX Number of contacts	X Pitch	X Screw&Clamp	X Color	X Body type	X	X	X	X	X
Solid Block 02 2 contacts 03 3 contacts ... 24 24 contacts (pitch 5.0) 16 16 contacts (pitch 7.5&7.62)	0 7.62/.30" 7 5.0/.197" A 7.5/.295"	0 "-/+ "Combination type W/Brass Machined Clamp 1 "- "Slot type W/Brass Machined Clamp 2 "-/+ "Combination type W/Zinc Alloy Clamp 3 "- "Slot type W/Zinc Alloy Clamp	0 Black 5 Green (RAL 6018/T) 6 Blue (RAL 7035/D) 8 Grey (RAL 6018/U) C Green (RAL 6018/U)	0 W/O flange 2 With flange 4 W/O flange (with handle only 5.0) 5 With flange (with handle only 5.0) 6 W/O flange (contact on up side only 5.0) 7 With flange (contact on up side only 5.0)	0000 Standard (Steel screw plating Cr ³⁺) Any special item by customer request, please contact sales department.	Y ROHS compliant (lead<4%) In copper alloy (Low current) G ROHS compliant (lead<4%) In copper alloy (High current) H ROHS compliant (lead<1000ppm) In copper alloy			

TM

XX Number of contacts	X Screw&Clamp	X Body color	X Fuse holder color	X Earth screw	X	X	X	X	X
Solid Block 03 3 contacts 04 4 contacts 05 5 contacts	0 "-/+ "Combination type W/Brass Machined 1 "- "Slot type W/Brass Machined	8 Dark grey 9 White	0 Black	0 W/O Earth screw 1 W/Earth screw (M3*14) 2 W/Earth screw (M3*18)	0000 Standard (Steel screw plating Cr ³⁺) Any special item by customer request, please contact sales department.	G ROHS compliant (lead<4%) In copper alloy			

TN

XX Number of contacts	X Pitch	X Color	X Cover	X Close hole	X	X	X	X	X
Solid Block 03 3 contacts 06 6 contacts 08 8 contacts 10 10 contacts	1 4.57/.18" 2 4.5/.177" (only 3p, 6p)	0 Black 9 White (RAL 1102)	0 Without cover Vertical(90D wire inlet) 9 With cover Vertical(90D wire inlet) 1 Without cover Horizontal(180D wire inlet) 2 With cover Horizontal(180D wire inlet)	0 Without close hole 1 Close 2 hole 2 Close 3,4 hole 3 Close 2,4,5 hole 4 Close 2,4,5,6 hole 5 Close 2,4,6,8 hole 6 Close 2,4,7,9 hole (1~6 item only pitch 4.57mm)	0000 Standard Any special item by customer request, please contact sales department.	G ROHS compliant (lead<4%) In copper alloy H ROHS compliant (lead<1000ppm) In copper alloy			

TO

XX Number of contacts	X Pitch	X Screw&Clamp	X Color	X Body type	X	X	X	X	X
End Stackable 02 2 contacts 03 3 contacts ... 24 24 contacts (pitch 5.0) 12 12 contacts (pitch 10.0)	0 5.0/.197" 1 10.0/.394"	0 "-/+ "Combination type W/Brass Machined Clamp 1 "- "Slot type W/Brass Machined Clamp	0 Black 5 Green (RAL 6018/T) 6 Blue 8 Grey (RAL 7035/D) C Green (RAL 6018/U)	1 Solid block type (Tail length 3.8mm) 2 Stackable type (Tail length 3.8mm)	0000 Standard (Steel screw plating Cr ³⁺) Any special item by customer request, please contact sales department.	G ROHS compliant (lead<4%) In copper alloy H ROHS compliant (lead<1000ppm) In copper alloy			

TP

XX Number of contacts	X Pitch	X Screw&Clamp	X Color	X Body type	X	X	X	X	X
End Stackable 02 2 contacts 03 3 contacts 24 24 contacts (pitch 5.0&5.08) 12 12 contacts (pitch 10.0&10.16)	0 5.0/.197" 1 10.0/.394"	0 "-/+"Combination type W/Brass Machined Clamp 1 "-Slot type W/Brass Machined Clamp	0 Black 5 Green (RAL 6018/T) 6 Blue 8 Grey (RAL 7035/D) C Green (RAL 6018/U)	0 Stackable 1 Solid block (only pitch 5.0 24P)	0000 Standard (Steel screw plating Cr ³⁺) Any special item by customer request, please contact sales department.	G ROHS compliant (lead<4%) In copper alloy	H ROHS compliant (lead<1000ppm) In copper alloy		

TQ

XX Number of contacts	X Pitch	X Screw&Clamp	X Color	0	X	X	X	X	X
Solid Block 02 2 contacts 03 3 contacts 24 24 contacts (pitch 5.0) 12 12 contacts (pitch 10.0)	0 5.0/.197" 1 10.0/.394"	0 "-/+"Combination type W/Brass Machined Clamp 1 "-Slot type W/Brass Machined Clamp	0 Black 5 Green (RAL 6018/T) 6 Blue 8 Grey (RAL 7035/D) C Green (RAL 6018/U)		0000 Standard (Steel screw plating Cr ³⁺) Any special item by customer request, please contact sales department.	G ROHS compliant (lead<4%) In copper alloy			

TR

XX Number of contacts	X Pitch	X Screw&Clamp	X Color	X PCB mounting	X	X	X	X	X
End Stackable 01 1 contacts 02 2 contacts 03 3 contacts 24 24 contacts (pitch 3.81&5.0) 16 16 contacts (pitch 7.5) 12 12 contacts (pitch 10.0)	0 5.0/.197" 1 10.0/.394" 2 7.5/.2952" 3 3.81/.15"	4 "-/+"Combination type W/Steel Stamping Clamp 5 "-Slot type W/Steel Stamping Clamp	0 Black 5 Green (RAL 6018/T) 6 Blue 8 Grey (RAL 7035/D) C Green (RAL 6018/U)	0 Vertical (90D wire inlet) 1 Horizontal (180D wire inlet)	0000 Standard (Row spacing 7.62mm&5.0mm) (Steel screw plating Cr ³⁺) A000 Row spacing 10.0mm	G ROHS compliant (lead<4%) In copper alloy			

TS

XX Number of contacts	X Pitch	X Screw&Clamp	X Color	X Body type	X	X	X	X	X
Solid Block 02 2 contacts 03 3 contacts 24 24 contacts (pitch 3.5&3.81&5.0&5.08) 16 16 contacts (pitch 7.5&7.62)	1 3.5/.138" 3 3.81/.15" 5 5.08/.20" 7 5.0/.197" 0 7.62/.30" A 7.5/.295"	0 "-/+"Combination type W/Brass Machined Clamp 1 "-Slot type W/Brass Machined Clamp 2 "-/+"Combination type W/Zinc Alloy Clamp 3 "-Slot type W/Zinc Alloy Clamp	0 Black 5 Green (RAL 6018/T) 6 Blue 8 Grey (RAL 7035/D) C Green (RAL 6018/U)	A Hook on entry side B Hook on back side C With flange & Hook on entry side D With flange & Hook on back side	0000 Standard (Steel screw plating Cr ³⁺) Any special item by customer request, please contact sales department.	G ROHS compliant (lead<4%) In copper alloy	H ROHS compliant (lead<1000ppm) In copper alloy		

TT

XX Number of contacts	X Pitch	X Screw&Clamp	X Color	X Body type	X	X	X	X	X
End Stackable 02 2 contacts 03 3 contacts 24 24 contacts (pitch 3.5&3.81&5.0) 12 12 contacts (pitch 7.0&7.62&10.0)	0 5.0/.197" 1 10.0/.394" 2 3.5/.138" 3 7.0/.276" 4 3.81/.15" 5 7.62/.30"	0 "-/+"Combination type W/Brass Machined Clamp 1 "-Slot type W/Brass Machined Clamp	0 Black 5 Green (RAL 6018/T) 6 Blue 8 Grey (RAL 7035/D) C Green (RAL 6018/U)	0 Stackable 1 Solid block (only pitch 5.0)	0000 Standard (Steel screw plating Cr ³⁺) Any special item by customer request, please contact sales department.	G ROHS compliant (lead<4%) In copper alloy	H ROHS compliant (lead<1000ppm) In copper alloy		

TU

XX Number of contacts	X Pitch	X Screw&Clamp	X Color	0	X	X	X	X	X
---------------------------------	-------------------	-------------------------	-------------------	----------	----------	----------	----------	----------	----------

End Stackable
02 2 contacts
03 3 contacts
...
24 24 contacts (pitch 5.08)
12 12 contacts (pitch 10.16)

2 5.08/0.20"
3 10.16/0.40"

0 "-/+ "Combination type
W/Brass Machined Clamp
1 "- "Slot type
W/Brass Machined Clamp

0 Black
5 Green (RAL 6018/T)
6 Blue
8 Grey (RAL 7035/D)
C Green (RAL 6018/U)

0000 Standard (Steel screw plating Cr³⁺)
Any special item by customer request, please contact sales department.

G ROHS compliant (lead<4%)
In copper alloy
H ROHS compliant (lead<1000ppm)
In copper alloy

TV

XX Number of contacts	X Pitch	X Screw&Clamp	X Color	0	X	X	X	X	X
---------------------------------	-------------------	-------------------------	-------------------	----------	----------	----------	----------	----------	----------

Solid Block
02 2 contacts
03 3 contacts
...
24 24 contacts (pitch 3.5&3.81&5.0)
12 12 contacts (pitch 7.0&7.62&10.0)

1 3.5/.138"
2 7.0/.276"
3 3.81/.15"
4 7.62/.30"
5 5.0/.197"
6 10.0/.394"

0 "-/+ "Combination type
W/Brass Machined Clamp
1 "- "Slot type
W/Brass Machined Clamp

0 Black (RAL 6018/T)
6 Blue
8 Grey (RAL 7035/D)
C Green (RAL 6018/U)

0000 Standard (Steel screw plating Cr³⁺)
Any special item by customer request, please contact sales department.

G ROHS compliant (lead<4%)
In copper alloy
H ROHS compliant (lead<1000ppm)
In copper alloy

TX

XX Number of contacts	X Pitch	X Screw&Clamp	X Color	0	X	X	X	X	X
---------------------------------	-------------------	-------------------------	-------------------	----------	----------	----------	----------	----------	----------

Solid Block
02 2 contacts
03 3 contacts
...
12 12 contacts (pitch 5.0)
06 6 contacts (pitch 10.0)

0 5.0/.197"
1 10.0/.394"

0 "-/+ "Combination type
W/Brass Machined Clamp(round hole)
1 "- "Slot type
W/Brass Machined Clamp(round hole)
2 "-/+ "Combination type
W/Zinc Alloy Clamp(square hole)
3 "- "Slot type
W/Zinc Alloy Clamp(square hole)

0 Black
5 Green (RAL 6018/T)
6 Blue
8 Grey (RAL 7035/D)
C Green (RAL 6018/U)

0000 Standard (Steel screw plating Cr³⁺)
Any special item by customer request, please contact sales department.

G ROHS compliant (lead<4%)
In copper alloy
H ROHS compliant (lead<1000ppm)
In copper alloy

TY

XX Number of contacts	X Pitch	X Screw&Clamp	X Color	X Male pin	X	X	X	X	X
---------------------------------	-------------------	-------------------------	-------------------	----------------------	----------	----------	----------	----------	----------

Solid Block
02 2 contacts
03 3 contacts
...
24 24 contacts (pitch 5.0)
12 12 contacts (pitch 10.0)

0 5.0/.197"
1 10.0/.394"

0 "-/+ "Combination type
W/Brass Machined Clamp
1 "- "Slot type
W/Brass Machined Clamp

0 Black
5 Green (RAL 6018/T)
6 Blue
8 Grey (RAL 7035/D)
C Green (RAL 6018/U)

0 Two beam contact (with male Φ1.0)
1 Six finger contact (with male Φ1.0)
2 With flat jumper (two beam contact)
3 With round jumper (two beam contact)

0000 Standard (Steel screw plating Cr³⁺)
Any special item by customer request, please contact sales department.

G ROHS compliant (lead<4%)
In copper alloy
H ROHS compliant (lead<1000ppm)
In copper alloy

TZ

XX Number of contacts	X Pitch	X Screw&Clamp	X Color	X Body type	X	X	X	X	X
---------------------------------	-------------------	-------------------------	-------------------	-----------------------	----------	----------	----------	----------	----------

Solid Block
02 2 contacts
03 3 contacts
...
24 24 contacts (pitch 5.0)
16 16 contacts (pitch 3.5)
12 12 contacts (pitch 10.0)

0 5.0/.197"
1 10.0/.394"
2 3.5/.138"

0 "-/+ "Combination type
W/Brass Machined Clamp
1 "- "Slot type
W/Brass Machined Clamp

0 Black

0 With pillar & W/O cover
1 With pillar & With cover
2 W/O pillar & W/O cover (only pitch 3.5)
3 W/O pillar & With cover (only pitch 3.5)

0000 Standard (Steel screw plating Cr³⁺)
Any special item by customer request, please contact sales department.

G ROHS compliant (lead<4%)
In copper alloy
H ROHS compliant (lead<1000ppm)
In copper alloy

V3

XX Number of contacts	X Pitch	X Screw&Clamp	X Color	X Contact direction	X	X	X	X	X
Solid Block 03 3 contacts (pitch 5.0) 02 2 contacts (pitch 10.0)	0 5.0/.197" 1 10.0/.394"	0 "-/+"Combination type W/Brass Machined Clamp 1 "-Slot type W/Brass Machined Clamp	0 Black (RAL 6018/T) 5 Green (RAL 7004/P) 6 Blue (RAL 6018/U) 8 Grey C Green	0 Left 1 Right	0000 Standard (Steel screw plating Cr ³⁺) Any special item by customer request, please contact sales department.	G ROHS compliant (lead<4%) In copper alloy	H ROHS compliant (lead<1000ppm) In copper alloy		

V4

XX Number of contacts	0	X Screw&Clamp	X Color	0	X	X	X	X	X
Solid Block 02 2 contacts 03 3 contacts 04 4 contacts 05 5 contacts		0 "-/+"Combination type W/Brass Machined Clamp 1 "-Slot type W/Brass Machined Clamp	0 Black (RAL 6018/T) 5 Green (RAL 7004/P) 6 Blue (RAL 6018/U) 8 Grey C Green		0000 Standard (Steel screw plating Cr ³⁺) Any special item by customer request, please contact sales department.	G ROHS compliant (lead<4%) In copper alloy	H ROHS compliant (lead<1000ppm) In copper alloy		

V5

XX Number of contacts	X Pitch	X Screw&Clamp	X Color	X Body type	X	X	X	X	X
Solid Block 02 2 contacts 03 3 contacts 24 24 contacts (pitch 3.81&5.08) 12 12 contacts (pitch 7.62&10.16)	3 3.81/.15" 5 5.08/.20" 4 7.62/.30" 6 10.16/.40"	0 "-/+"Combination type W/Brass Machined Clamp 1 "-Slot type W/Brass Machined Clamp	0 Black (RAL 6018/T) 5 Green (RAL 7035/D) 6 Blue (RAL 6018/U) 8 Grey C Green	0 W/O flange (Bottom cover fixed type) 1 With flange (Bottom cover fixed type) 2 W/O flange (Dinrail holder A type) 3 With flange (Dinrail holder A type) 4 W/O flange (Dinrail holder B type) 5 With flange (Dinrail holder B type)	0000 Standard (Steel screw plating Cr ³⁺) Any special item by customer request, please contact sales department.	G ROHS compliant (lead<4%) In copper alloy	H ROHS compliant (lead<1000ppm) In copper alloy		

V7

XX Number of contacts	X Pitch	X Body type	X Color	X PCB mounting	X	X	X	X	X
Solid Block 02 2 contacts 03 3 contacts 24 24 contacts (pitch 3.5&3.81&5.0&5.08) 16 16 contacts (pitch 7.5&7.62)	1 3.5/.138" 3 3.81/.15" 5 5.08/.20" 7 5.0/.197" A 7.5/.295" 0 7.62/.3"	1 W/O flange 2 With flange	0 Black (RAL 6018/T) 5 Green (RAL 7035/D) 6 Blue (RAL 6018/U) 8 Grey C Green	0 Vertical 1 Right angle	0000 Standard (Steel screw plating Cr ³⁺) Any special item by customer request, please contact sales department.	Y ROHS compliant (lead<4%) In copper alloy	G ROHS compliant (lead<1000ppm) In copper alloy	H ROHS compliant (lead<1000ppm) In copper alloy	

V8

XX Number of contacts	X Pitch	X Screw&Clamp	X Color	X Body type	X	X	X	X	X
Solid Block 02 2 contacts 03 3 contacts 24 24 contacts (pitch 3.81&5.08) 16 16 contacts (pitch 7.62)	3 3.81/.15" 5 5.08/.20" 0 7.62/.30"	0 "-/+"Combination type W/Brass Machined Clamp 1 "-Slot type W/Brass Machined Clamp	0 Black (RAL 6018/T) 5 Green (RAL 7035/D) 6 Blue (RAL 6018/U) 8 Grey C Green	0 W/O flange 1 Flange with nut 2 Flange with screw	0000 Standard (Steel screw plating Cr ³⁺) Any special item by customer request, please contact sales department.	G ROHS compliant (lead<4%) In copper alloy	H ROHS compliant (lead<1000ppm) In copper alloy		

V9

XX Number of contacts	X Pitch	X Screw&Clamp	X Color	X Body type	X	X	X	X	X
Solid Block 02 2 contacts 03 3 contacts 24 24 contacts (pitch 5.08) 12 12 contacts (pitch 10.16)	5 5.08/.20" 6 10.16/.40"	0 "-/+"Combination type W/Brass Machined Clamp 1 "-Slot type W/Brass Machined Clamp	0 Black 5 Green (RAL 6018/T) 6 Blue 8 Grey (RAL 7035/D) C Green (RAL 6018/U)	0 W/O flange (Bottom cover fixed type) 1 With flange (Bottom cover fixed type) 2 W/O flange (Dinrail holder A type) 3 With flange (Dinrail holder A type) 4 W/O flange (Dinrail holder B type) 5 With flange (Dinrail holder B type)	0000 Standard (Steel screw plating Cr ³⁺) Any special item by customer request, please contact sales department.	G ROHS compliant (lead<4%) In copper alloy	H ROHS compliant (lead<1000ppm) In copper alloy		

VA

XX Number of contacts	X Pitch	X Screw&Clamp	X Color	0	X	X	X	X	X
End Stackable 02 2 contacts 03 3 contacts 24 24 contacts (pitch 5.0) 12 12 contacts (pitch 10.0) 16 16 contacts (pitch 7.5) 08 8 contacts (pitch 15.0)	0 5.0/.197" 1 10.0/.394" 2 7.5/.295" 3 15.0/.950"	0 "-/+"Combination type W/Brass Machined Clamp 1 "-Slot type W/Brass Machined Clamp	0 Black 5 Green (RAL 6018/T) 6 Blue 8 Grey (RAL 7035/D) C Green (RAL 6018/U)		0000 Standard (Steel screw plating Cr ³⁺) Any special item by customer request, please contact sales department.	G ROHS compliant (lead<4%) In copper alloy			

VB

XX Number of contacts	X Pitch	X Screw&Clamp	X Color	X Body type	X	X	X	X	X
Solid Block 02 2 contacts 03 3 contacts 16 16 contacts (pitch 7.62) 08 8 contacts (pitch 15.24)	0 7.62/.30" 1 15.24/.60"	0 "-/+"Combination type W/Brass Machined Clamp 1 "-Slot type W/Brass Machined Clamp	0 Black 5 Green (RAL 6018/T) 6 Blue 8 Grey (RAL 7035/D) C Green (RAL 6018/U)	0 W/O flange 2 With flange	0000 Standard (Steel screw plating Cr ³⁺) Any special item by customer request, please contact sales department.	G ROHS compliant (lead<4%) In copper alloy	H ROHS compliant (lead<1000ppm) In copper alloy		

VC

XX Number of contacts	X Pitch	X Body type	X Color	X Tail type	X	X	X	X	X
Solid Block 02 2 contacts 03 3 contacts 16 16 contacts (pitch 7.62) 08 8 contacts (pitch 15.24)	0 7.62/.30" 1 15.24/.60"	0 W/O flange 1 Flange with nut	0 Black 5 Green (RAL 6018/T) 6 Blue (RAL 5015/A) 8 Grey (RAL 7035/D) C Green (RAL 6018/U)	0 Right angle(two tail type) 1 Vertical(two tail type) A Vertical(three tail type) B Right angle(three tail type) (PCB up) C Right angle(three tail type) (PCB down)	0000 Standard Any special item by customer request, please contact sales department.	G ROHS compliant (lead<4%) In copper alloy	H ROHS compliant (lead<1000ppm) In copper alloy		

VC

XX Number of contacts	X Pitch	X Body type	X Color	X Tail type	X	X	X	X	X
Solid Block 02 2 contacts 03 3 contacts 16 16 contacts (pitch 7.62) 08 8 contacts (pitch 15.24)	0 7.62/.30" 1 15.24/.60"	2 With flange (only feed-through head with slip-on connection)	0 Black 5 Green (RAL 6018/T) 6 Blue 8 Grey (RAL 7035/D) C Green (RAL 6018/U)	1 Vertical	0000 Standard Any special item by customer request, please contact sales department.	G ROHS compliant (lead<4%) In copper alloy	H ROHS compliant (lead<1000ppm) In copper alloy		

VD

XX Number of contacts	X Pitch	X Screw&Clamp	X Color	X Body type	X	X	X	X	X
Solid Block 02 2 contacts 03 3 contacts ... 24 24 contacts (pitch 3.81) 12 12 contacts (pitch 7.62)	3 3.81/.15" 4 7.62/.30"	0 "-/+ "Combination type W/Brass Machined Clamp 1 "- "Slot type W/Brass Machined Clamp	0 Black 5 Green (RAL 6018/T) 6 Blue 8 Grey (RAL 7035/D) C Green (RAL 6018/U)	0 Without flange 2 With flange	0000 Standard (Steel screw plating Cr ³⁺) Any special item by customer request, please contact sales department.	G ROHS compliant (lead<4%) In copper alloy	H ROHS compliant (lead<1000ppm) In copper alloy		

VE

XX Number of contacts	X Pitch	X Body type	X Color	X PCB mounting	X	X	X	X	X
Solid Block 02 2 contacts 03 3 contacts ... 24 24 contacts (pitch 3.81) 12 12 contacts (pitch 7.62)	3 3.81/.15" 4 7.62/.30"	0 Open 1 Close 2 With flange	0 Black 5 Green (RAL 6018/T) 6 Blue 8 Grey (RAL 7035/D) C Green (RAL 6018/U)	0 Vertical 1 Right angle	0000 Standard Any special item by customer request, please contact sales department.	G ROHS compliant (lead<4%) In copper alloy	H ROHS compliant (lead<1000ppm) In copper alloy		

VF

XX Number of contacts	X Pitch	X Body type	X Color	X PCB mounting	X	X	X	X	X
Solid Block 04 2*2 contacts 06 2*3 contacts ... 48 2*24 contacts (pitch 3.81&5.0&5.08) 24 2*12 contacts (pitch 7.62&10.0&10.16)	3 3.81/.15" 4 7.62/.30" 5 5.08/.20" 6 10.16/.40" 7 5.0/.197" 8 10.0/.394"	0 Open (only pitch 5.0&5.08) 1 Close 2 With flange	0 Black 5 Green (RAL 6018/T) 6 Blue 8 Grey (RAL 7035/D) C Green (RAL 6018/U)	0 Vertical 1 Right angle	0000 Standard Any special item by customer request, please contact sales department.	G ROHS compliant (lead<4%) In copper alloy	H ROHS compliant (lead<1000ppm) In copper alloy		

VG

XX Number of contacts	X Pitch	X Screw&Terminal	X Color	0	X	X	X	X	X
Solid Block 02 2 contacts 03 3 contacts ... 24 24 contacts (pitch 5.0) 12 12 contacts (pitch 10.0)	0 5.0/.197" 1 10.0/.394"	0 "-/+ "Combination type W/Brass Machined Clamp 1 "- "Slot type W/Brass Machined Clamp	0 Black 5 Green (RAL 6018/T) 6 Blue 8 Grey (RAL 7035/D) C Green (RAL 6018/U)		0000 Standard (Steel screw plating Cr ³⁺) Any special item by customer request, please contact sales department.	G ROHS compliant (lead<4%) In copper alloy	H ROHS compliant (lead<1000ppm) In copper alloy		

VH

XX Number of contacts	X Pitch	X Screw&Clamp	X Color	X Body type	X	X	X	X	X
Solid Block 02 2 contacts 03 3 contacts ... 24 24 contacts (pitch 5.08) 12 12 contacts (pitch 10.16)	5 5.08/.20" 6 10.16/.40"	0 "-/+ "Combination type W/Brass Machined Clamp 1 "- "Slot type W/Brass Machined Clamp	0 Black 5 Green (RAL 6018/T) 6 Blue 8 Grey (RAL 7035/D) C Green (RAL 6018/U)	0 W/O flange 2 With flange	0000 Standard (Steel screw plating Cr ³⁺) Any special item by customer request, please contact sales department.	G ROHS compliant (lead<4%) In copper alloy	H ROHS compliant (lead<1000ppm) In copper alloy		

VI/VJ

XX Number of contacts	X Pitch	X Screw&Clamp	X Color	X Wire entry	X	X	X	X	X
End Stackable 02 2 contacts 03 3 contacts 24 24 contacts (pitch 5.0&5.08) 16 16 contacts (pitch 7.5&7.62) 12 12 contacts (pitch 10.0&10.16) 08 8 contacts (pitch 15.0&15.24)	0 5.0/.197" 1 10.0/.394" 2 5.08/.20" 3 10.16/.40" 4 7.5/.295" 5 15.0/.591" 6 7.62/.30" (only VJ) 7 15.24/.60" (only VJ)	0 "-/+ "Combination type W/Brass Machined Clamp 1 "- "Slot type W/Brass Machined Clamp	0 Black 5 Green (RAL 6018/T) 6 Blue 8 Grey (RAL 7035/D) C Green (RAL 6018/U)	0 90D wire inlet(Vertical) 1 180D wire inlet(with cover) (Horizontal) 2 180D wire inlet(without cover) (Horizontal) 3 90D wire inlet(Vertical)- Solid block 4 180D wire inlet(with cover) (Horizontal)-Solid block 5 180D wire inlet(without cover) (Horizontal)-Solid block	0000 Standard (Steel screw plating Cr ³⁺) Any special item by customer request, please contact sales department.	G ROHS compliant (lead<4%) In copper alloy	H ROHS compliant (lead<1000ppm) In copper alloy		

VJ

XX Number of contacts	X Pitch	0	X Color	5	T	X	X	X	X
End Stackable 02 2 contacts 03 3 contacts 16 16 contacts	6 7.62/.30"		0 Black(RAL 9005) 2 Red(RAL 3001/D) 3 Orange(RAL 2011/P) 4 Yellow(RAL 1018/A) 5 Green(RAL 6018/T) 6 Blue(RAL 5015/A) 8 Grey(RAL 7035/D) C Green(RAL 6018/U)		T000 Standard Any special item by customer request, please contact sales department.	G ROHS compliant (lead<4%) In copper alloy			

VK

XX Number of contacts	X Pitch	X Body type	X Color	0	X	X	X	X	X
Solid Block 02 2 contacts 03 3 contacts 24 24 contacts (pitch 3.5&3.81& 5.0&5.08) 12 12 contacts (pitch 7.0&7.62& 10.0&10.16)	1 3.5/.138" 3 3.81/.15" 5 5.08/.20" 7 5.0/.197" 2 7.0/.276" 4 7.62/.30" 6 10.16/.40" 8 10.0/.394"	0 Open(only pitch 5.0/5.08) 1 Close 2 With flange D Open(only pitch 5.0/5.08) (THR type) E Close(THR type) F With flange(THR type)	0 Black 5 Green (RAL 6018/T) 6 Blue 8 Grey (RAL 7035/D) C Green (RAL 6018/U)		0000 Standard Any special item by customer request, please contact sales department.	G ROHS compliant (lead<4%) In copper alloy	H ROHS compliant (lead<1000ppm) In copper alloy		

VL

XX Number of contacts	X Pitch	X Body type	X Color	X PCB mounting	X	X	X	X	X
Solid Block 04 2*2 contacts 06 2*3 contacts 24 2*12 contacts 48 2*24 contacts (pitch 2.5&3.5& 3.81&5.0&5.08) 24 2*12 contacts (pitch 7.0&7.62& 10.0&10.16)	1 3.5/.138" 2 7.0/.275" 3 3.81/.15" 4 7.62/.30" 5 5.08/.20" 6 10.16/.40" 7 5.0/.197" 8 10.0/.394" B 2.5/.098"	1 Close 2 With flange 3 Close(B type) (only pitch 3.5) 4 W/F(B type) (only pitch 3.5) 1 Close (only pitch 2.5)	0 Black 5 Green (RAL 6018/T) 6 Blue 8 Grey (RAL 7035/D) C Green (RAL 6018/U)	0 Vertical 1 Right angle	0000 Standard Any special item by customer request, please contact sales department.	G ROHS compliant (lead<4%) In copper alloy	H ROHS compliant (lead<1000ppm) In copper alloy		

VM

XX Number of contacts	X Pitch	X Screw&Clamp	X Color	X Body type	X	X	X	X	X
Solid Block 02 2 contacts 03 3 contacts 24 24 contacts (pitch 3.5&3.81& 5.0&5.08) 16 16 contacts (pitch 7.5&7.62)	1 3.5/.138" 3 3.81/.15" 5 5.08/.20" 7 5.0/.197" A 7.5/.295" 0 7.62/.30"	4 "-/+ "Combination type W/Steel Stamping Clamp 5 "- "Slot type W/Steel Stamping Clamp	0 Black 5 Green (RAL 6018/T) 6 Blue 8 Grey (RAL 7035/D) C Green (RAL 6018/U)	0 Without flange (only pitch 3.5/3.81/5.0/5.08) 1 Without flange(Low profile) (only pitch 5.08/7.5/7.62) 2 With flange (only pitch 3.5/3.81/5.0/5.08) 3 With flange(Low profile) (only pitch 5.08/7.5/7.62)	0000 Standard (Steel screw plating Cr ³⁺) Any special item by customer request, please contact sales department.	Y ROHS compliant (lead<4%) In copper alloy (Low current)	G ROHS compliant (lead<4%) In copper alloy (High current)	H ROHS compliant (lead<1000ppm) In copper alloy	

VN

XX Number of contacts	X Pitch	X Screw&Clamp	X Color	0	X	X	X	X	X
Solid Block 02 2 contacts 03 3 contacts ... 24 24 contacts (pitch 2.54) 12 12 contacts (pitch 5.08)	A 2.54mm/.1" B 5.08mm/.2"	0 "-/+"Combination type W/Brass Machined Clamp 1 "-Slot type W/Brass Machined Clamp	0 Black 5 Green (RAL 6018/T) 6 Blue 8 Grey (RAL 7035/D) C Green (RAL 6018/U)	0000 Standard (Steel screw plating Cr ³⁺) Any special item by customer request, please contact sales department.	G ROHS compliant (lead<4%) In copper alloy	H ROHS compliant (lead<1000ppm) In copper alloy			

VO

XX Number of contacts	X Pitch	X Body type	X Color	X PCB mounting	X	X	X	X	X
Solid Block 04 2*2 contacts 06 2*3 contacts ... 48 2*24 contacts (pitch 3.5&3.81) 24 2*12 contacts (pitch 7.0&7.62)	1 3.5/.138" 2 7.0/.275" 3 3.81/.15" 4 7.62/.30"	1 Close 2 With flange	0 Black 5 Green (RAL 6018/T) 6 Blue 8 Grey (RAL 7035/D) C Green (RAL 6018/U)	0 Vertical 1 Right angle	0000 Standard Any special item by customer request, please contact sales department.	G ROHS compliant (lead<4%) In copper alloy	H ROHS compliant (lead<1000ppm) In copper alloy		

VP

XX Number of contacts	X Pitch	X Screw&Clamp	X Color	X Tail type	X	X	X	X	X
End Stackable 02 2 contacts 03 3 contacts ... 12 12 contacts (pitch 10.16&12.7)	6 10.16/.400" 8 12.7/.500"	0 "-/+"Combination type W/Brass Machined Clamp 1 "-Slot type W/Brass Machined Clamp 4 "+Combination type W/Steel Stamping Clamp 5 "-Slot type W/Steel Stamping Clamp	0 Black 5 Green (RAL 6018/T) 6 Blue 8 Grey (RAL 7035/D) C Green (RAL 6018/U)	4 Single tail (solder pin size: 1.0*1.0) 5 Double parallel tail (solder pitch 5.08, solder pin size: 1.2*1.2) 7 Double interlace tail (solder pitch 4.0, solder pin size: 1.0*0.9) 8 Double parallel tail (solder pitch 4.0, solder pin size: 1.0*0.9)	0000 Standard A000 Monolithic contact (Steel screw plating Cr ³⁺) Any special item by customer request, please contact sales department.	G ROHS compliant (lead<4%) In copper alloy	H ROHS compliant (lead<1000ppm) In copper alloy		

VQ

XX Number of contacts	X Pitch	X Screw&Clamp	X Color	X Contact type	X	X	X	X	X
Solid Block 02 2 contacts 03 3 contacts ... 24 24 contacts (pitch 3.5&3.81) 12 12 contacts (pitch 7.0&7.62)	1 3.5/.138" 2 7.0/.276" 3 3.81/.15" 4 7.62/.30"	0 "-/+"Combination type W/Brass Machined Clamp 1 "-Slot type W/Brass Machined Clamp	0 Black 5 Green (RAL 6018/T) 6 Blue 8 Grey (RAL 7035/D) C Green (RAL 6018/U)	0 Dip solder 1 Press fit 2 Dip solder (W/O cover) 3 Press fit (W/O cover)	0000 Standard (Steel screw plating Cr ³⁺) Any special item by customer request, please contact sales department.	G ROHS compliant (lead<4%) In copper alloy	H ROHS compliant (lead<1000ppm) In copper alloy		

VR

XX Number of contacts	X Pitch	X Screw&Clamp	X Color	X Body type	X	X	X	X	X
Solid Block 02 2 contacts 03 3 contacts ... 24 24 contacts (pitch 5.08) 12 12 contacts (pitch 10.16)	5 5.08/.20" 6 10.16/.40"	0 "-/+"Combination type W/Brass Machined Clamp 1 "-Slot type W/Brass Machined Clamp	0 Black 5 Green (RAL 6018/T) 6 Blue 8 Grey (RAL 7035/D) C Green (RAL 6018/U)	0 W/O flange (contact on down side) 1 W/O flange (contact on up side) 2 With flange (contact on down side) 3 With flange (contact on up side)	0000 Standard (Steel screw plating Cr ³⁺) Any special item by customer request, please contact sales department.	G ROHS compliant (lead<4%) In copper alloy	H ROHS compliant (lead<1000ppm) In copper alloy		

VS (5.08)

XX Number of contacts	X Pitch	X Body type	X Color	X PCB mounting	X	X	X	X	X
Solid Block 02 2 contacts 03 3 contacts ... 24 24 contacts (pitch 5.08) 12 12 contacts (pitch 10.16)	5 5.08/.20" 6 10.16/.40"	1 Close 2 With flange C Close (THR type) D With flange (THR type)	0 Black 5 Green (RAL 6018/T) 6 Blue 8 Grey (RAL 7035/D) C Green (RAL 6018/U)	0 Vertical 1 Right angle	0000 Standard Any special item by customer request, please contact sales department.	G ROHS compliant (lead<4%) In copper alloy	H ROHS compliant (lead<1000ppm) In copper alloy		

VT

XX Number of contacts	X Pitch	X Screw&Clamp	X Color	0	X	X	X	X	X
End Stackable 01 1 contacts 02 2 contacts 03 3 contacts ... 12 12 contacts	2 5.08/.20"	1 "-/Slot type W/Brass Machined Clamp	0 Black 5 Green (RAL 6018/T) 6 Blue 8 Grey (RAL 7035/D) C Green (RAL 6018/U)		0000 Standard (Steel screw plating Cr ³⁺) Any special item by customer request, please contact sales department.	G ROHS compliant (lead<4%) In copper alloy	H ROHS compliant (lead<1000ppm) In copper alloy		

VV

XX Number of contacts	X Pitch	X Screw&Clamp	X Color	0	X	X	X	X	X
End Stackable 04 2*2 contacts 06 2*3 contacts ... 32 2*16 contacts (pitch 6.35&9.52) 16 2*8 contacts (pitch 12.7&19.04)	0 6.35/.25" 1 12.7/.5" 2 9.52/.375" 3 19.04/.75"	0 "-/+Combination type W/Brass Machined Clamp 1 "-/Slot type W/Brass Machined Clamp	0 Black 5 Green (RAL 6018/T) 6 Blue 8 Grey (RAL 7035/D)		0000 Standard (Steel screw plating Cr ³⁺) Any special item by customer request, please contact sales department.	G ROHS compliant (lead<4%) In copper alloy	H ROHS compliant (lead<1000ppm) In copper alloy		

VW

XX Number of contacts	X Pitch	0	X Color	X Body type	X	X	X	X	X
Solid Block 04 2*2 contacts 06 2*3 contacts ... 48 2*24 contacts (pitch 3.5) 24 2*12 contacts (pitch 7.0)	1 3.5/.138" 2 7.0/.276"		0 Black 3 Orange (RAL 2011/P) 5 Green (RAL 6018/T) 6 Blue (RAL 5015/A) 8 Grey (RAL 7035/D) C Green (RAL 6018/U)	0 W/O flange 1 W/flange	0000 Standard (Steel screw plating Cr ³⁺) Any special item by customer request, please contact sales department.	G ROHS compliant (lead<4%) In copper alloy	H ROHS compliant (lead<1000ppm) In copper alloy		

VX

XX Number of contacts	X Pitch	X Body type	X Color	X PCB mounting	X	X	X	X	X
Solid Block 04 2*2 contacts 06 2*3 contacts ... 48 2*24 contacts (pitch 3.5) 24 2*12 contacts (pitch 7.0)	1 3.5/.138" 2 7.0/.276"	0 Open 1 Close 2 With flange	THR type 0 Black DIP type 0 Black 3 Orange 5 Green 8 Grey	0 Vertical 1 Right angle	0000 DIP type A000 THR type B000 THR tape reel Any special item by customer request, please contact sales department.	G ROHS compliant (lead<4%) In copper alloy	H ROHS compliant (lead<1000ppm) In copper alloy		

VY

XX Number of contacts	X Pitch	X Screw&Terminal	X Color	X Body type	X	X	X	X	X
End Stackable 02 2 contacts 03 3 contacts ... 24 24 contacts (pitch 5.0) 12 12 contacts (pitch 10.0)	0 5.0/.197" 1 10.0/.394"	0 "-/+ "Combination type W/Brass Machined Clamp 1 "- "Slot type W/Brass Machined Clamp	0 Black 5 Green (RAL 6018/T) 6 Blue 8 Grey (RAL 7035/D) C Green (RAL 6018/U)	0 Polyamide 4.8mm 1 Polyamide 3.8mm C Hi-Temperature 4.5mm	0000 Standard (Steel screw plating Cr ³⁺) Any special item by customer request, please contact sales department.	G ROHS compliant (lead<4%) In copper alloy			

VZ

XX Number of contacts	X Pitch	0	X Color	0	X	X	X	X	X
Solid Block 02 2 contacts 03 3 contacts ... 24 24 contacts (pitch 3.81&5.08) 12 12 contacts (pitch 7.62&10.16)	3 3.81/.15" 4 7.62/.30" 5 5.08/.20" 6 10.16/.40"		0 Black 5 Green (RAL 6018/T) 6 Blue 8 Grey (RAL 7035/D) C Green (RAL 6018/U)		0000 Standard Any special item by customer request, please contact sales department.	G ROHS compliant (lead<4%) In copper alloy	H ROHS compliant (lead<1000ppm) In copper alloy		

YA

XX Number of contacts	X Pitch	X Screw&Clamp	X Color	X Tail length	X	X	X	X	X
End Stackable 06 3*2 contacts 09 3*3 contacts ... 72 3*24 contacts (pitch 3.5/3.81) 36 3*12 contacts (pitch 7.0/7.62) Solid Block type only 15 3*5 poles contacts (only pitch 3.81)	0 3.5/.138" 1 7.0/.275" 2 3.81/.15" 3 7.62/.30"	0 "-/+ "Combination type W/Brass Machined Clamp 1 "- "Slot type W/Brass Machined Clamp	0 Black 5 Green (RAL 6018/T) 6 Blue 8 Grey (RAL 7035/D)	0 3.5mm (only 15pole solid block) 1 3.5mm (stackable)	0000 Standard (Steel screw plating Cr ³⁺) Any special item by customer request, please contact sales department.	G ROHS compliant (lead<4%) In copper alloy	H ROHS compliant (lead<1000ppm) In copper alloy		

YB

XX Number of contacts	X Pitch	X Screw&Clamp	X Color	X Tail length	X	X	X	X	X
End Stackable 06 3*2 contacts 09 3*3 contacts ... 72 3*24 contacts (pitch 5.08) 36 3*12 contacts (pitch 10.16)	2 5.08/.20" 3 10.16/.40"	0 "-/+ "Combination type W/Brass Machined Clamp 1 "- "Slot type W/Brass Machined Clamp	0 Black 5 Green (RAL 6018/T) 6 Blue 8 Grey (RAL 7035/D)	0 3.5mm	0000 Standard (Steel screw plating Cr ³⁺) Any special item by customer request, please contact sales department.	G ROHS compliant (lead<4%) In copper alloy	H ROHS compliant (lead<1000ppm) In copper alloy		

YC

XX Number of contacts	X Pitch	X Screw&Clamp	X Color	X Tail length	X	X	X	X	X
End Stackable 02 2 contacts 03 3 contacts ... 24 24 contacts (pitch 5.08) 12 12 contacts (pitch 10.16)	2 5.08/.20" 3 10.16/.40"	0 "-/+ "Combination type W/Brass Machined Clamp 1 "- "Slot type W/Brass Machined Clamp	0 Black 5 Green (RAL 6018/T) 6 Blue 8 Grey (RAL 7035/D)	0 3.5mm	0000 Standard (Steel screw plating Cr ³⁺) Any special item by customer request, please contact sales department.	G ROHS compliant (lead<4%) In copper alloy	H ROHS compliant (lead<1000ppm) In copper alloy		

YD/YE/YF



End Stackable
02 2 contacts
03 3 contacts
... ..
24 24 contacts
(pitch 5.0&5.08)
12 12 contacts
(pitch 10.0&10.16)

0 5.0/.197"
1 10.0/.394"
2 5.08/0.20"
3 10.16/0.40"

0 "-/+"Combination type
W/Brass Machined Clamp
1 "-Slot type
W/Brass Machined Clamp

0 Black
5 Green (RAL 6018/T)
6 Blue
8 Grey (RAL 7035/D)

YD
0 3.8mm
1 3.5mm

YE/YF
0 3.5mm
1 3.5mm-Solid block
(only YE)

0000 Standard
(Steel screw plating Cr³⁺)
Any special item by
customer request,
please contact sales
department.

G ROHS compliant
(lead<4%)
In copper alloy

H ROHS compliant
(lead<1000ppm)
In copper alloy

YG



Solid Block
02 2 contacts
03 3 contacts
... ..
24 24 contacts
(pitch 5.0&5.08)
12 12 contacts
(pitch 10.0&10.16)

0 5.0/.197"
1 10.0/.394"
2 5.08/.20"
3 10.16/.40"

0 "-/+"Combination type
W/Brass Machined Clamp
1 "-Slot type
W/Brass Machined Clamp

0 Black
5 Green (RAL 6018/T)
6 Blue
8 Grey (RAL 7035/D)
C Green (RAL 6018/U)

1 W/O cover

0000 Standard
(Steel screw plating Cr³⁺)
Any special item by
customer request,
please contact sales
department.

G ROHS compliant
(lead<4%)
In copper alloy

H ROHS compliant
(lead<1000ppm)
In copper alloy

YH



End Stackable
06 3*2 contacts
09 3*3 contacts
... ..
72 3*24 contacts
(pitch 5.0/5.08)
36 3*12 contacts
(pitch 10.0/10.16)

0 5.0/.197"
1 10.0/.394"
2 5.08/.20"
3 10.16/.40"

0 "-/+"Combination type
W/Brass Machined Clamp
1 "-Slot type
W/Brass Machined Clamp

0 Black
5 Green (RAL 6018/T)
6 Blue
8 Grey (RAL 7035/D)
C Green (RAL 6018/U)

1 W/O cover

0000 Standard
(Steel screw plating Cr³⁺)
Any special item by
customer request,
please contact sales
department.

G ROHS compliant
(lead<4%)
In copper alloy

H ROHS compliant
(lead<1000ppm)
In copper alloy

YI



End Stackable
08 4*2 contacts
12 4*3 contacts
... ..
96 4*24 contacts
(pitch 5.0/5.08)
48 4*12 contacts
(pitch 10.0/10.16)

0 5.0/.197"
1 10.0/.394"
2 5.08/.20"
3 10.16/.40"

0 "-/+"Combination type
W/Brass Machined Clamp
1 "-Slot type
W/Brass Machined Clamp

0 Black
5 Green (RAL 6018/T)
6 Blue
8 Grey (RAL 7035/D)
C Green (RAL 6018/U)

1 W/O cover

0000 Standard
(Steel screw plating Cr³⁺)
Any special item by
customer request,
please contact sales
department.

G ROHS compliant
(lead<4%)
In copper alloy

H ROHS compliant
(lead<1000ppm)
In copper alloy

YJ



1 Current rating 74A
with brass terminal
2 Current rating 114A
with copper terminal
3 Current rating 140A
with copper terminal

0 Screw M5
(only 74A)
1 Screw M6
(only 114A&140A)

0 @ mark
A ANY mark

00 Standard
Any special item by
customer request,
please contact sales
department.

G ROHS compliant
(lead<4%)
In copper alloy

H ROHS compliant
(lead<1000ppm)
In copper alloy

YJ

114 02 0
Series No. Number of contacts

X **X** **X** **X** **X**

0000 Standard
Any special item by customer request, please contact sales department.

G ROHS compliant (lead<4%) In copper alloy
H ROHS compliant (lead<1000ppm) In copper alloy

YK

XX X XX X X X
Series No. Changable code Number of contacts Cover&Flange Screw&Contacts plating Body logo

X **X** **X**

22 Series
33 Series
44 Series
55 Series
88 Series
.....

1
2
3
4
5
...
A
B
C
...

02
03
04
...
10
11
12
...
20
...
30
...

0 W/O flange& W/O cover

0 Screw&Contacts plating G/F
1 Screw plating Ni & contacts plating G/F
2 Screw plating G/F & contacts plating Sn
3 Screw plating Ni & contacts plating Sn (standard)

0 "@" logo (standard)
1 "ANYTEK" logo

Customer's special requirements "01~99"
00 Standard

G ROHS compliant (lead<4%) In copper alloy
H ROHS compliant (lead<1000ppm) In copper alloy

YK44B

XX XX X X
Number of contacts Cover & Flange Screw & Clamp Body logo

X **X** **X**

02 02 poles
03 03 poles
...
12 12 poles

0 W/O flange&W/O cover
2 W/O flange & With cover

0 Screw & Contacts plating G/F
1 Screw plating Zinc & Contacts plating G/F
2 Screw plating G/F & Contacts plating Sn
3 Screw plating Zinc & Contacts plating Sn

0 "@" logo (standard)
1 "ANYTEK" logo

Customer's special requirements "01~99"
00 Standard

G ROHS compliant (lead<4%) In copper alloy
H ROHS compliant (lead<1000ppm) In copper alloy

YK

XX X XX X X X
Series No. Changable code Number of contacts Cover&Flange Screw&Contacts plating Body logo

X **X** **X**

21 Series
31 Series
32 Series
41 Series
42 Series
51 Series
61 Series
.....

1
2
3
4
5
...
A
B
C
...

02
03
04
...
10
11
12
...
20
...
30
...

0 W/O flange& W/O cover
3 With flange& W/O cover

0 Screw&Contacts plating G/F
1 Screw plating Ni & contacts plating G/F
2 Screw plating G/F & contacts plating Sn
3 Screw plating Ni & contacts plating Sn (standard)

0 "@" logo (standard)
1 "ANYTEK" logo

Customer's special requirements "01~99"
00 Standard

G ROHS compliant (lead<4%) In copper alloy
H ROHS compliant (lead<1000ppm) In copper alloy

YK

XX X XX X X X
Series No. Changable code Number of contacts Cover&Flange Screw&Contacts plating Body logo

X **X** **X**

11 Series
66 Series
77 Series
.....

1
2
3
4
5
...
A
B
C
...
D (only66)

02
03
04
...
10
11
12
...
20
...
30
...

1 With flange& With cover
3 With flange& W/O cover

0 W/O flange& W/O cover (only YK66D)

0 Screw&Contacts plating G/F
1 Screw plating Ni & contacts plating G/F
2 Screw plating G/F & contacts plating Sn
3 Screw plating Ni & contacts plating Sn (standard)

0 "@" logo (standard)
1 "ANYTEK" logo

Customer's special requirements "01~99"
00 Standard

G ROHS compliant (lead<4%) In copper alloy
H ROHS compliant (lead<1000ppm) In copper alloy

YK

XX	X	XX	X	X	X	X	X	X
Series No.	Changable code	Number of contacts	Cover&Flange	Screw&Contacts plating	Body logo			

30 Series 40 Series 50 Series 60 Series 70 Series 90 Series	1 2 3 4 5 ... A B C ...	02 03 04 ... 10 11 12 ... 20 30 ...	0 W/O flange& W/O cover (only YK30/40/50/60/90) 1 With flange& With cover 2 W/O flange& With cover (only YK30/40/50/60/90) 3 With flange& W/O cover	0 Screw&Contacts plating G/F 1 Screw plating Ni & contacts plating G/F 2 Screw plating G/F & contacts plating Sn 3 Screw plating Ni & contacts plating Sn (standard)	0 "@" logo (standard) 1 "ANYTEK" logo	Customer's special requirements "01~99" 00 Standard	G ROHS compliant (lead<4%) In copper alloy H ROHS compliant (lead<1000ppm) In copper alloy
---	--	---	--	---	---	--	---

YL

XX	X	X	X	X	X	X	X	X
Number of contacts	Pitch	Screw&Clamp	Color	Body type				

End Stackable 04 2*2 contacts 06 2*3 contacts ... 48 2*24 contacts (pitch 5.0&5.08) 24 2*12 contacts (pitch 10.0&10.16)	0 5.0/.197"(left) 1 10.0/.394"(left) 2 5.0/.197"(right) 3 10.0/.394"(right) 4 5.08/0.20"(left) 5 10.16/0.40"(left) 6 5.08/0.20"(right) 7 10.16/0.40"(right)	0 "-/+ "Combination type W/Brass Machined Clamp 1 "- "Slot type W/Brass Machined Clamp	0 Black 5 Green (RAL 6018/T) 6 Blue 8 Grey (RAL 7035/D)	0 Stackable 1 Solid block (only pitch 5.08-R)	0000 Standard (Steel screw plating Cr³⁺) Any special item by customer request, please contact sales department.	G ROHS compliant (lead<4%) In copper alloy H ROHS compliant (lead<1000ppm) In copper alloy
--	--	---	--	---	---	---

YM

XX	X	X	X	X	X	X	X	X
Number of contacts	Pitch	Screw&Clamp	Color	Tail length				

End Stackable 04 2*2 contacts 06 2*3 contacts ... 48 2*24 contacts (pitch 5.0&5.08) 24 2*12 contacts (pitch 10.0&10.16)	0 5.0/.197"(left) 1 10.0/.394"(left) 2 5.0/.197"(right) 3 10.0/.394"(right) 4 5.08/.20"(left) 5 10.16/.40"(left) 6 5.08/.20"(right) 7 10.16/.40"(right)	0 "-/+ "Combination type W/Brass Machined Clamp 1 "- "Slot type W/Brass Machined Clamp	0 Black 5 Green (RAL 6018/T) 6 Blue 8 Grey (RAL 7035/D) C Green (RAL 6018/U)	0 3.5mm	0000 Standard (Steel screw plating Cr³⁺) Any special item by customer request, please contact sales department.	G ROHS compliant (lead<4%) In copper alloy H ROHS compliant (lead<1000ppm) In copper alloy
--	--	---	---	---------	---	---

YN

XX	X	X	X	X	X	X	X	X
Number of contacts	Pitch	Screw&Clamp	Color	Tail length				

End Stackable 06 3*2 contacts 09 3*3 contacts ... 72 3*24 contacts (pitch 5.0/5.08) 36 3*12 contacts (pitch 10.0/10.16)	0 5.0/.197" 1 10.0/.394" 2 5.08/.20" 3 10.16/.40"	0 "-/+ "Combination type W/Brass Machined Clamp 1 "- "Slot type W/Brass Machined Clamp	0 Black 5 Green (RAL 6018/T) 6 Blue 8 Grey (RAL 7035/D) C Green (RAL 6018/U)	0 3.5mm	0000 Standard (Steel screw plating Cr³⁺) Any special item by customer request, please contact sales department.	G ROHS compliant (lead<4%) In copper alloy H ROHS compliant (lead<1000ppm) In copper alloy
--	--	---	---	---------	---	---

YO

XX	X	X	X	X	X	X	X	X
Number of contacts	Pitch	Screw&Clamp	Color	Tail length				

Solid Block 02 2 contacts 03 3 contacts ... 24 24 contacts (pitch 3.5/3.81) 12 12 contacts (pitch 7.0/7.62)	0 3.5/.138" 1 7.0/.275" 2 3.81/.15" 3 7.62/.30"	0 "-/+ "Combination type W/Brass Machined Clamp 1 "- "Slot type W/Brass Machined Clamp	0 Black 5 Green (RAL 6018/T) 6 Blue 8 Grey (RAL 7035/D)	0 3.7mm	0000 Standard (Steel screw plating Cr³⁺) Any special item by customer request, please contact sales department.	G ROHS compliant (lead<4%) In copper alloy H ROHS compliant (lead<1000ppm) In copper alloy
--	--	---	--	---------	---	---

YP **XX** **X** **X** **X** **X** **X** **X** **X** **X**

Number of contacts Pitch Screw&Clamp Color Tail length Special insulator

Solid Block 02 2 contacts 03 3 contacts 24 24 contacts (pitch 3.5/3.81) 12 12 contacts (pitch 7.0/7.62)	0 3.5/.138" 1 7.0/.275" 2 3.81/.15" 3 7.62/.30"	0 "-/+ "Combination type W/Brass Machined Clamp 1 "- "Slot type W/Brass Machined Clamp	0 Black 5 Green (RAL 6018/T) 6 Blue 8 Grey (RAL 7035/D)	0 3.7mm	0 Standard A High type (only pitch 3.81/7.62)	000 Standard (Steel screw plating Cr ³⁺) Any special item by customer request, please contact sales department.	G ROHS compliant (lead<4%) In copper alloy H ROHS compliant (lead<1000ppm) In copper alloy
--	--	---	--	---------	--	--	---

YQ **XX** **X** **X** **X** **X** **X** **X** **X** **X**

Number of contacts Pitch Screw&Clamp Color Tail length Special insulator

Solid Block 04 2*2 contacts 06 2*3 contacts 48 2*24 contacts (pitch 3.5/3.81) 24 2*12 contacts (pitch 7.0/7.62)	0 3.5/.138"(left) 1 7.0/.275"(left) 2 3.5/.138"(right) 3 7.0/.275"(right) 4 3.81/.15"(left) 5 7.62/.30"(left) 6 3.81/.15"(right) 7 7.62/.30"(right)	0 "-/+ "Combination type W/Brass Machined Clamp 1 "- "Slot type W/Brass Machined Clamp	0 Black 5 Green (RAL 6018/T) 6 Blue 8 Grey (RAL 7035/D)	0 3.7mm	0 Standard A High type (only pitch 3.81/7.62)	000 Standard (Steel screw plating Cr ³⁺) Any special item by customer request, please contact sales department.	G ROHS compliant (lead<4%) In copper alloy H ROHS compliant (lead<1000ppm) In copper alloy
--	--	---	--	---------	--	--	---

YR **XX** **X** **X** **X** **0** **X** **X** **X** **X** **X**

Number of contacts Pitch Screw&Clamp Color

Solid Block 02 2 contacts 03 3 contacts 24 24 contacts (pitch 5.0&5.08) 12 12 contacts (pitch 10.0&10.16)	0 5.0/.197" 1 10.0/.394" 2 5.08/.20" 3 10.16/.40"	0 "-/+ "Combination type W/Brass Machined Clamp 1 "- "Slot type W/Brass Machined Clamp	0 Black 5 Green (RAL 6018/T) 6 Blue 8 Grey (RAL 7035/D) C Green (RAL 6018/U)	0000 Standard (Steel screw plating Cr ³⁺) Any special item by customer request, please contact sales department.	G ROHS compliant (lead<4%) In copper alloy H ROHS compliant (lead<1000ppm) In copper alloy
--	--	---	---	---	---

YS **XX** **X** **X** **X** **0** **X** **X** **X** **X** **X**

Number of contacts Pitch Screw&Clamp Color

End Stackable 04 2*2 contacts 06 2*3 contacts 48 2*24 contacts (pitch 5.0/5.08) 24 2*12 contacts (pitch 10.0/10.16)	0 5.0/.197" 1 10.0/.394" 2 5.08/.20" 3 10.16/.40"	0 "-/+ "Combination type W/Brass Machined Clamp 1 "- "Slot type W/Brass Machined Clamp	0 Black 5 Green (RAL 6018/T) 6 Blue 8 Grey (RAL 7035/D) C Green (RAL 6018/U)	0000 Standard (Steel screw plating Cr ³⁺) Any special item by customer request, please contact sales department.	G ROHS compliant (lead<4%) In copper alloy H ROHS compliant (lead<1000ppm) In copper alloy
--	--	---	---	---	---

YT **XX** **X** **X** **X** **0** **X** **X** **X** **X** **X**

Number of contacts Pitch Screw&Clamp Color

End Stackable 08 4*2 contacts 12 4*3 contacts 96 4*24 contacts (pitch 5.0/5.08) 48 4*12 contacts (pitch 10.0/10.16)	0 5.0/.197" 1 10.0/.394" 2 5.08/.20" 3 10.16/.40"	0 "-/+ "Combination type W/Brass Machined Clamp 1 "- "Slot type W/Brass Machined Clamp	0 Black 5 Green (RAL 6018/T) 6 Blue 8 Grey (RAL 7035/D) C Green (RAL 6018/U)	0000 Standard (Steel screw plating Cr ³⁺) Any special item by customer request, please contact sales department.	G ROHS compliant (lead<4%) In copper alloy H ROHS compliant (lead<1000ppm) In copper alloy
--	--	---	---	---	---

CROSS REFERENCE

ANYTEK	PHOENIX CONTACT	Phoenix Mecano(PTR)	DINKLE
Wire Protector System			
TA 1-lock 5.0		AK 100/..DS-5,0-V	
TA 1-lock 5.08		AKZ 120/..DS-5.08-V	
TA 1-lock 7.5		AK 110/..DS-7.5-V	
VA 1-lock 5.0		AK 104/..DS-5,0-V	
VA 1-lock 7.5		AK 114/..DS-7,5-V	
TB 2-lock 5.0		AK 100/..DS-5,0-H	
TB 1-lock 5.08		AKZ 120/..DS-5,08-H	
TC 1-lock 5.0		AK(Z) 500/..DS-5,0-V	ED500V
TC 2-lock 5.0		AK 500/..DS-5,0-V	
TC 2-lock 5.08		AK(Z) 500/..DS-5,08-V	ED508V
TD 2-lock 5.0		AK(Z) 500/..DS-5,0-H	ED500R
TE 3.5		AK(Z) 550/..DS-3.5-V	
TF 3.5		AK(Z) 550/..DS-3.5-H	
T5 3.5 Solid Block			ED350V
T3 2-lock180D			DT-126VP
T3 90D			DT-126RP
T4 5.0			166
T4 7.50			166-..P3
TR 5.0 180D	FRONT 2,5-H/SA 5-EX..	AK 2200/..-5,0-H	DT-123RA
TR 5.0 90D	FRONT 2,5-V/SA 5 EX..	AK 2200/..-5,0-V	
TR 7.5 180D		AK 2200/..-7,5-H	DT-123RA-..P3
TR 7.5 90D		AK 2200/..-7,5-V	
TR 10.0 180D		AK 2200/..-10,0-H	
TR 10.0 90D		AK 2200/..-10,0-V	
KH6.35	FRONT4..-6.35		
KH7.62	FRONT4..-7.62		
VY 5.0 HI-Temp		AK 590/..DS-5,0	
VY 5.0 NL66		AK 590/..DS-5,0	
KY 5.0 180D	PT 1.5/...-5.0-H		
KY 5.0 90D	PT 1.5/...-5.0-V		
KZ 3.5 45D	PTA 1.5/...-3.5		
KZ 5.0 45D	PTA 1.5/...-5.0		
Rising Clamp System			
T2 5.0 45D	SMKDSP 1.5/..		EK500A
T2 5.0 -solid block	SMKDSP 1.5/..		EK500A
T2 5.08 -solid block	SMKDSP 1.5/..-5,08		EK508A
TI 5.0			DT-128V-
TI7.5			DT-128V-..P3
VI 5.0 180D	MKDS 1,5/..	AK(Z) 350/..-5,0-V	
VI 5.0 90D		AK (Z)350/..-5,0-H	
VI 5.08 180D	MKDS 1,5/..-5,08	AK(Z) 350/..-5,08-V	
VI 5.08 90D		AK(Z) 350/..-5,08-H	
VI 7.5 180D	GMKDS 1,5/..	AK 360/..-7,5-V	
VI 7.5 90D		AK 360/..-7,5-H	
TO 5.0	MKDSN 1,5/..		
ED-3.81		AK(Z)602/..3.81-V	
YC 5.08	MKDSN 1,5/..-5,08	AK(Z) 250/..-5,08-V	ELK508V-..P
YD 5.0	MKDSP 1,5/..		EK500V
YD 5.08	MKDSP 1,5/..-5,08		EK508V
VJ 5.0 180D	MKDS 3/..	AK(Z) 700/..-5,0-V	
VJ 5.0 90D		AK (Z)700/..-5,0-H	
VJ 5.08 180D	MKDS 3/..-5,08	AK(Z)700/..-5,08-V	
VJ 5.08 90D		AK(Z) 700/..-5,08-H	
VJ 7.5 180D		AK(Z)710/..-7,5-V	
VJ 7.5 90D		AK(Z)710/..-7,5-H	
VJ 7.62 180D	GMKDS 3/..	AK(Z) 710/..-7,62-V	
VJ 7.62 90D		AK(Z)710/..-7,62-H	
YE 5.0			EEK500V
YE 5.08			EEK508V

K

CROSS REFERENCE

ANYTEK	PHOENIX CONTACT	Phoenix Mecano(PTR)	DINKLE
YL- L(YD+YE) 5.0			EK500V4R
YL- R(YD+YE) 5.0	MKKDS 1,5/..	AK 370/...-5,0-V	EK500V4L
YL- L(YD+YE) 5.08			EK508V4R
YL- R(YD+YE) 5.08	MKKDS 1,5/...-5,08		EK508V4L
YB-5.08(Solid block)	MK3DSN1.5		
YO 3.5	MKDS 1/...-3,5		EK350V
YO 3.81	MKDS 1/...-3,81		EK381V
YP 3.5			EEK350V
YP 3.81			EEK381V
YQ- L(YO+YP) 3.5	MKKDS 1/...-3,5		EK350V4R
YQ -R(YO+YP) 3.5	MKKDS 1/...-3,5		EK350V4L
YQ- L(YO+YP) 3.81	MKKDS 1/...-3,81		EK381V4R
YQ- R(YO+YP) 3.81	MKKDS 1/...-3,81		EK381V4L
YA Triple (S-block) 3.81	MK3DS 1		EK371V3L
YA3.81(Stackable)	MK3DS1		
YF 5.0			E3K500V
YF 5.08			E3K508V
YM- L(YE+YF) 5.0			EK500V2R
YM- R(YE+YF) 5.0			EK500V2L
YM- L(YE+YF) 5.08			EK508V2R
YM- R(YE+YF) 5.08			EK508V2L
YN Triple 5.0			EK500V3L
YN Triple 5.08			EK508V3L
YH 5.0/5.08	MK3DS 3/...5.08	AKZ770/...-5,08-V	EHK508V3L
YT 5.0/5.08	MK4DS1.5		
YI 5.0/5.08			
VV 6.35	MKKDS 5/...-6,35		
VV 9.52	MKKDS 5/...-9,5		
YS 5.0	MKKDSN 1.5/		
YS 5.08	MKKDSN 1.5/...-5,08		EELK508V-..P
VQ 3.5 DIP SOLDER		AKZ 602/...-3,5-V	
VQ 3.81 DIP SOLDER		AKZ 602/...-3,81-V	
TV 3.5 45D	SMKDS 1/...-3,5		EK350A
TV 3.81 45D	SMKDS 1/...-3,81		EK381A
KP 6.35	MKDS 5HV/...-ZB-6.35		
KP 10.16(Double interlace)	MKDS 10HV/...-ZB-10.16		
KP 10.16(Front single row)	MKDS 10HV/...-B-10.16		
KP 10.16(Back single row)	MKDS 10HV/...-F-10.16		
T7 6.35	MKDS 5/...-6,35		ESK635V
T7 6.35 45D	SMKDS 5/...-6.35		
T7 7.62	MKDS 5/...-7,62		ESK762V
KO 9.52(Back single row)	MKDS 5HV/...-9.52		
KO 9.52(Interlace tail)	MKDS 5HV/...-9.52-Z		
T7 9.52 180D	MKDS 5/...-9,5		ESK950V
T7 9.52 45D	SMKDS 5/...-9,5		
KQ 10.16	MKDSPI0HV...-10.16		ESK116V
VP 10.16(Single tail)	MKDSPI0HV...-10.16		ESK116V
VP 12.7	MKDSPI0HV...-12.7		
EI 15.00	MKDSP 25/...-15		
EI 15.00 W/F	MKDSP 25/...-15-F		
EK 5.08	MKDS 3/...-5,08		EHK508V
VN 2.54	MPT 0,5/...-2,54		EK254V
VT 5.08	KDS 3-MT		
V4 Solid Block	6 10/...		
E4 Solid Block	6 5/...		
ES 5.0	MKDSFW1.5		
EB 5.0 Interlace	MKKDS3/..	AK(Z)750/...-5.0-V	
EB 5.08 Interlace	MKKDS3/...-5.08	AK(Z)750/...-5.08-V	EEHK508V
EB 5.0 Parallel	MKKDSG 3/..	AK790/...-5.0-V	
EB 5.08 Parallel	MKKDSG 3/...-5.08	AK790/...-5.08-V	

K

CROSS REFERENCE

ANYTEK	PHOENIX CONTACT	Phoenix Mecano(PTR)	DINKLE
ES 5.0	MKDSFW1,5/..		
TI 7.62	GMKDS1,5/..-7,62		
TG 5.0 45D		AK (Z)300/...-5,0	
TG 5.08 45D		AK(Z) 300/...-5,08	
TV 5.0 45D	SMKDSN 1,5/..		
E6 5.0 RIGHT	MKDSO 2,5/...-L		
E6 5.0 LEFT	MKDSO 2,5/...-R		
K7 7.5 RIGHT	MKDSO 2,5 HV/ 3R-7,5 KM6Y		
K7 7.5 LEFT	MKDSO 2,5 HV/ 3L-7,5 KM6Y		
Screw Pluggable System			
TH 5.0		AK 130/...-5,0	ED130
TH 5.0Solid Block		AK(Z) 130/...-5,0	
EH 3.5		AK 1300/...-3,5	
OP/(EH) 3.5		STL 1300/...-3,5-V	
OP 12.5 5.0		STL 130/...-5,0-V	EDH130
OP 5.0 Bend pin		STL 1340/...-5,0-H	
TJ 3.5	MC 1,5/...-ST-3,5	AK 1550/...-3,5	EC350V
TJ 3.5 W/F	MC 1,5/...-STF-3,5	AK 1550/..F-3,5	EC350VM
TJ 3.81	MC 1,5/...-ST-3,81	AKZ 1550/...-3,81	EC381V
TJ 3.81 W/F	MC 1,5/...-STF-3,81	AKZ 1550/..F-3,81	EC381VM
TJ 5.0	MSTB 2,5/...-ST	AK 950/...-5,0	5ESDV
TJ 5.0 W/F	MSTB 2,5/...-ST	AK 950/...-F-5,0	5ESDVM
TJ 5.08	MSTB 2,5/...-ST-5,08	AKZ 950/...-5,08	2ESDV
TJ 5.08 W/F	MSTB 2,5/...-STF-5,08	AKZ 950/...-F-5,08	2ESDVM
TJ 7.5	GMSTB 2,5/...-ST		7ESDV
TJ 7.5 W/F	GMSTB 2,5/...-STF		7ESDVM
TJ 7.62	GMSTB 2,5/...-ST-7,62	AKZ 960/...-7,62	3ESDV
TJ 7.62 W/F	GMSTB 2,5/...-STF-7,62	AKZ 960/...-F-7,62	3ESDVM
TJ 5.0 Contact on up side	MSTBT2,5/...-ST		5ESDT
TJ 5.0 Contact on up side(W/F)	MSTBT2,5/...-STF		
TJ 5.08 Contact on up side	MSTBT2,5/...-ST-5,08		
TJ 5.08 Contact on up side(W/F)	MSTBT2,5/...-STF-5,08		
TJ 3.5/3.81 with handle		AK(Z)1550	
TJ 5.0 with handle	MSTB2,5/...-STZ	AK(Z)950	
TJ5.08 with handle	MSTB2,5/...-STZ-5,08	AK(Z)950	
VR 5.08(contact down side)	MC 1,5/...-STI-5,08		
VR 5.08 W/F(contact down side)	MC 1,5/...-STIF-5,08		
VR 5.08(contact up side)	MC 1,5/...-ST-5,08		
VR 5.08 W/F(contact up side)	MC1,5/...-STF-5,08		
VS 5.08 180D	MCV 1,5/...-G-5,08		
VS 5.08 W/F 180D	MCV 1,5/...-GF-5,08		
VS 5.08 90D	MC 1,5/...-G-5,08		
VS 5.08 W/F 90D	MC 1,5/...-GF-5,08		
VH 5.08	TMSTBP 2,5/...-ST-5,08		
VH 5.08 W/F	TMSTBP 2,5/...-STF-5,08		
OQ 2.5 180D	MCV 0,5/...-G-2,5		ECH250V
OQ 2.5 90D	MC 0,5/...-G-2,5		ECH250R
OQ 3.5 180D	MCV 1,5/...-G-3,5	STL 1550/..G-3,5-V	ECH350V
OQ 3.5 180D (W/F)	MCV 1,5/...-GF-3,5	STL 1550/..F-3,5-V	ECH350VM
OQ 3.5 90D	MC 1,5/...-G-3,5	STL 1550/..G-3,5-H	ECH350R
OQ 3.5 90D (W/F)	MC 1,5/...-GF-3,5	STL 1550/..F-3,5-H	ECH350RM
OQ 3.81 180D	MCV 1,5/...-G-3,81	STLZ 1550/..G-3,81-V	ECH381V
OQ 3.81 180D (W/F)	MCV 1,5/...-GF-3,81	STLZ 1550/..F-3,81-V	ECH381VM
OQ 3.81 90D	MC 1,5/...-G-3,81	STLZ 1550/..G-3,81-H	ECH381R
OQ 3.81 90D (W/F)	MC 1,5/...-GF-3,81	STLZ 1550/..F-3,81-H	ECH381RM
OQ 5.0 180D (Open)	MSTBV 2,5/...-G	STL 950/...-5,0-V	5EHDV
OQ 5.0 180D (Close)	MSTBVA 2,5/...-G	STL 950/...-G-5,0-V	5EHDVC
OQ 5.0 180D (W/F)	MSTBV 2,5/...-GF	STL 950/...-F-5,0-V	5EHDVM
OQ 5.0 90D (Open)	MSTB 2,5/...-G	STL 950/...-5,0-H	5EHDR
OQ 5.0 90D (Close)	MSTBA 2,5/...-G	STL 950/...-G-5,0-H	5EHDRC

K

CROSS REFERENCE

ANYTEK	PHOENIX CONTACT	Phoenix Mecano(PTR)	DINKLE
OQ 5.0 90D (W/F)	MSTB 2,5/..-G-F	STL 950/..-F-5,0-H	5EHDRM
OQ 5.0 90D (With latch)	MSTBA 2,5/..-G-5,0-RN		
OQ 5.0 180D (With latch)	MSTBVA 2,5/..-G-5,0-RN		
OQ 5.08 180D (Open)	MSTBV 2,5/..-G-5,08	STLZ 950/..-5,08-V	2EHDV
OQ 5.08 180D (Close)	MSTBVA 2,5/..-G-5,08	STLZ 950/..-G-5,08-V	2EHDVC
OQ 5.08 180D (W/F)	MSTBV 2,5/..-G-F-5,08	STLZ 950/..-F-5,08-V	2EHDVM
OQ 5.08 90D (Open)	MSTB 2,5/..-G-5,08	STLZ 950/..-5,08-H	2EHDR
OQ 5.08 90D (Close)	MSTBA 2,5/..-G-5,08	STLZ 950/..-G-5,08-H	2EHDRC
OQ 5.08 90D (W/F)	MSTB 2,5/..-G-F-5,08	STLZ 950/..-F-5,08-H	2EHDRM
OQ 5.08 90D (With latch)	MSTBA 2,5/..-G-5,08-RN		
OQ 5.08 180D (With latch)	MSTBVA 2,5/..-G-5,08-RN		
OQ 7.5 180D (Open)	GMSTBV 2,5/..-G		7EHDV
OQ 7.5 180D (Close)	GMSTBVA 2,5/..-G		7EHDVC
OQ 7.5 180D (W/F)	GMSTBV 2,5/..-G-F		7EHDVM
OQ 7.5 90D (Open)	GMSTB 2,5/..-G		7EHDR
OQ 7.5 90D (Close)	GMSTBA 2,5/..-G		7EHDRC
OQ 7.5 90D (W/F)	GMSTB 2,5/..-G-F		7EHDRM
OQ 7.62 180D (Open)	GMSTBV 2,5/..-G-7,62	STLZ 960/..-7.62-V	3EHDV
OQ 7.62 180D (Close)	GMSTBVA 2,5/..-G-7,62	STLZ 960/..-G-7.62-V	3EHDVC
OQ 7.62 180D (W/F)	GMSTBV 2,5/..-G-F-7,62		3EHDVM
OQ 7.62 90D (Open)	GMSTB 2,5/..-G-7,62	STLZ 960/..-7.62-H	3EHDR
OQ 7.62 90D (Close)	GMSTBA 2,5/..-G-7,62	STLZ 960/..-G-7.62-H	3EHDRC
OQ 7.62 90D (W/F)	GMSTB 2,5/..-G-F-7,62		3EHDRM
VK 3.5 45D	SMC 1,5/..-G-3,5		
VK 3.5 45D (W/F)	SMC 1,5/..-G-F-3,5		
VK 3.81 45D	SMC 1,5/..-G-3,81	STLZ 1590/..G-3,81	
VK 3.81 45D (W/F)	SMC 1,5/..-G-F-3,81	STLZ 1590/..F-3,81	
VK 5.0 45D (Open)	SMSTB 2,5/..-G		
VK 5.0 45D (Close)	SMSTBA 2,5/..-G		
VK 5.0 45D (W/F)	SMSTB 2,5/..-G-F		
VK 5.08 45D (Close)	SMSTB 2,5/..-G-5,08	STLZ 990/..G-5,08	
VK 5.08 45D (W/F)	SMSTBA 2,5/..-G-5,08		
VK 5.08 45D (Open)	SMSTB 2,5/..-G-F-5,08		
VB 7.62	PC 4/..-ST-7,62		
VB 7.62 (W/F)	PC 4/..-STF-7,62		
VC 7.62 90D A TYPE	PC 4/..-G-7,62		ECH762R
VC 7.62 90D(W/F) A TYPE			ECH762RM
VC 7.62 180D A TYPE	PCV 4/..-G-7,62		ECH762V
VC 7.62 180D(W/F) A TYPE			ECH762VM
VC 7.62 Feed-through header with silp	DFK-PC4/..-G-7.62-FS4,8		
ET-7.62	PC 5/..-ST-7,62		EC762V
ET-7.62 (W/F)	PC 5/..-STF-7,62		EC762VM
ET 7.62 flange with screw(with handle)	PC 5/..-STF-SH-7.62		
EV-10.16	PC 16/..-ST-10.16		EC116V
EV-10.16(W/F)	PC 16/..-STF-10.16		
EV 10.16 flange with screw(with handle)	PC16/..-STF-SH-10.16		
EW-10.16 180D	PCV6-16/..-G1-10.16		
EW-10.16(W/F) 180D	PCV6-16/..-G1F-10.16		
EW-10.16 90D(down)	PC6-16/..-G1-10.16		ECH116R
EW-10.16 90D(up)	PC6-16/..-G1U-10.16		ECH116L
EW-10.16 (W/F)90D(down)	PC6-16/..-G1F-10.16		
EW-10.16(W/F) 90D(up)	PC6-16/..-G1FU-10.16		
V9 5.08 W/O Flange fixed type	MSTBU2,5/..-STD-5.08		
V9 5.08 dinrail holder B type w/o flange	UMSTBVK2,5/..-ST-5.08		
V9 5.08 dinrail holder B type with flange	UMSTBVK2,5/..-STF-5.08		
TS A 3.5	MCVR 1,5/..-ST-3,5		EC350R
TS A 3.5 (W/F)	MCVR 1,5/..-STF-3,5		EC350RM
TS B 3.5	MCVW 1,5/..-ST-3,5		EC350RL
TS B 3.5 (W/F)	MCVW 1,5/..-STF-3,5		EC350RLM
TS A 3.81	MCVR 1,5/..-ST-3,81	AKZ 1700/..-3,81	EC381R

K

CROSS REFERENCE

ANYTEK	PHOENIX CONTACT	Phoenix Mecano(PTR)	DINKLE
TS A 3.81 (W/F)	MCVR 1,5/...-STF-3,81	AKZ 1700/..F-3,81	EC381RM
TS B 3.81	MCVW 1,5/...-ST-3,81	AKZ 1710/..-3,81	EC381RL
TS B 3.81 (W/F)	MCVW 1,5/...-STF-3,81	AKZ 1710/..F-3,81	EC381RLM
TS A 5.0	MVSTBR 2,5/...-ST	AK 1100/...-5,0	5ESDP
TS A 5.0 (W/F)	MVSTBR 2,5/...-STF		5ESDPM
TS B 5.0	MVSTBW 2,5/...-ST	AK 1110/...-5,0	5ESDPL
TS B 5.0 (W/F)	MVSTBW 2,5/...-STF		5ESDPLM
TS A 5.08	MVSTBR 2,5/...-ST-5,08	AKZ 1100/...-5,08	2ESDP
TS A 5.08 (W/F)	MVSTBR 2,5/...-STF-5,08		2ESDPLM
TS B 5.08	MVSTBW 2,5/...-ST-5,08	AKZ 1110/...-5,08	2ESDPL
TS B 5.08 (W/F)	MVSTBW 2,5/...-STF-5,08		2ESDPLM
TS A 7.5	GMVSTBR 2,5/...-ST		7ESDP
TS A 7.5 (W/F)	GMVSTBR 2,5/...-STF		7ESDPM
TS B 7.5	GMVSTBW 2,5/...-ST		7ESDPL
TS B 7.5 (W/F)	GMVSTBW 2,5/...-STF		7ESDPLM
TS A 7.62	GMVSTBR 2,5/...-ST-7,62		3ESDP
TS A 7.62 (W/F)	GMVSTBR 2,5/...-STF-7,62		3ESDPM
TS B 7.62	GMVSTBW 2,5/...-ST-7,62		3ESDPL
TS B 7.62 (W/F)	GMVSTBW 2,5/...-STF-7,62		3ESDPLM
VM 3.81	FRONT-MC 1,5/...-ST-3,81		
VM 3.81 W/F	FRONT-MC 1,5/...-STF-3,81		
VM 5.0	FRONT-MSTB 2,5/...-ST		5ESDF
VM 5.0 W/F	FRONT-MSTB 2,5/...-STF		5ESDFM
VM 5.08		AKZ 1200/...-5,08	2ESDF
VM 5.08 W/F	FRONT-MSTB 2,5/...-STF-5,08	AKZ 1200/..F-5,08	2ESDFM
VM 5.08-low	FRONT-MSTB 2,5/...-ST-5,08		
VM 7.62	FRONT-GMSTB 2,5/...-ST		
VM 7.62 W/F	FRONT-GMSTB 2,5/...-STF		
EM 5.0	SMSTB 2,5/...-ST		
EM 5.0 W/F	SMSTB 2,5/...-STF		
EM 5.08	SMSTB 2,5/...-ST-5,08		2ESDA
EM 5.08 W/F	SMSTB 2,5/...-STF-5,08		2ESDAM
EM 7.5	GSMSTB 2,5/...-ST		
EM 7.5 W/F	GSMSTB 2,5/...-STF		
EM 7.62	GSMSTB 2,5/...-ST-7,62		
EM 7.62 W/F	GSMSTB 2,5/...-STF-7,62		
VL 2.5 180D	MCDV 0,5/...-G1-2,5		
VL 2.5 90D	MCD 0,5/...-G1-2,5		
VL 3.5 180D (B type)			ECHB350V
VL 3.5 180D W/F(B type)			ECHB350VM
VL 3.5 90D (B type)			ECHB350R
VL 3.5 90D W/F(B type)			ECHB350RM
VL 3.81 180D	MCDV 1,5/...G1-3.81		ECHB381V
VL 3.81 180D W/F	MCDV 1,5/...G1F-3.81		ECHB381VM
VL 3.81 90D	MCD 1,5/...G1-3.81		ECHB381R
VL 3.81 90D W/F	MCD 1,5/...G1F-3.81		ECHB381RM
VL 5.0 180D	MDSTBV 2,5/...-G1	STL 975/..G-5,0-V	5EHDBV
VL 5.0 180D (W/F)	MDSTBV 2,5/...-G1F		5EHDBVM
VL 5.0 90D	MDSTB 2,5/...-G1	STL 975/..G-5,0-H	5EHDBR
VL 5.0 90D(W/F)	MDSTB 2,5/...-G1F		5EHDBRM
VL 5.08 180D	MDSTBV 2,5/...-G1-5,08		2EHDBV
VL 5.08 180D(W/F)	MDSTBV 2,5/...-G1F-5,08		2EHDBVM
VL 5.08 90D	MDSTB 2,5/...-G1-5,08		2EHDBR
VL 5.08 90D(W/F)	MDSTB 2,5/...-G1F-5,08		2EHDBRM
VO 3.5 180D	MCDV 1,5/...-G-3,5		EECH350V
VO 3.5 90D	MCD 1,5/...-G-3,5		EECH350R
VO 3.5 180D (W/F)	MCDV 1,5/...-GF-3,5		EECH350VM
VO 3.5 90D (W/F)	MCD 1,5/...-GF-3,5		EECH350RM
VO 3.81 180D	MCDV 1,5/...-G-3,81	STLZ 1570/..G-3,81-V	EECH381V
VO 3.81 180D (W/F)	MCD 1,5/...-G-3,81		EECH381R

K

CROSS REFERENCE

ANYTEK	PHOENIX CONTACT	Phoenix Mecano(PTR)	DINKLE
VO 3.81 90D	MCDV 1,5/...-GF-3,81	STLZ 1570/...G-3,81-H	EECH381VM
VO 3.81 90D (W/F)	MCD 1,5/...-GF-3,81		EECH381RM
VF 5.0 180D Open	MDSTBV 2,5/...-G		5EEHDV
VF 5.0 180D Close	MDSTBVA 2,5/...-G		
VF 5.0 180D W/F	MDSTBV 2,5/...-GF		5EEHDVM
VF 5.0 90D Open	MDSTB 2,5/...-G		5EEHDR
VF 5.0 90D Close	MDSTBA 2,5/...-G		
VF 5.0 90D W/F	MDSTB 2,5/...-GF		5EEHDRM
VF 5.08 180D Open	MDSTBV 2,5/...-G-5,08	STLZ 970/...-5,08-V	2EEHDV
VF 5.08 180D Close	MDSTBVA 2,5/...-G-5,08		
VF 5.08 180D W/F	MDSTBV 2,5/...-GF-5,08	STLZ 970/...-F-5,08-V	2EEHDVM
VF 5.08 90D Open	MDSTB 2,5/...-G-5,08	STLZ 970/...-5,08-H	2EEHDR
VF 5.08 90D Close	MDSTBA 2,5/...-G-5,08		
VF 5.08 90D W/F	MDSTB 2,5/...-GF-5,08	STLZ 970/...-F-5,08-H	2EEHDRM
VZ 3.81	DFK-MC 1,5/...-GF-3,81		ECHP381V
VZ 5.08	DFK-MSTB 2,5/...-GF		2EHDP
V7 3.5 180D	IMCV 1,5/...-G		
V7 3.5 180D (W/F)	IMCV 1,5/...-GF		
V7 3.5 90D	IMC 1,5/...-G		
V7 3.5 90D (W/F)	IMC 1,5/...-GF		
V7 3.81 180D	IMCV 1,5/...-G-3,81		
V7 3.81 180D (W/F)	IMCV 1,5/...-GF-3,81		
V7 3.81 90D	IMC 1,5/...-G-3,81		
V7 3.81 90D (W/F)	IMC 1,5/...-GF-3,81		
V7 5.0 180D	ICV 2,5/...-G		
V7 5.0 180D (W/F)	ICV 2,5/...-GF		
V7 5.0 90D	IC 2,5/...-G		
V7 5.0 90D (W/F)	IC 2,5/...-GF		
V7 5.08 180D	ICV 2,5/...-G-5,08		2ESDCV
V7 5.08 180D (W/F)	ICV 2,5/...-GF-5,08		2ESDCVM
V7 5.08 90D	IC 2,5/...-G-5,08		2ESDCR
V7 5.08 90D (W/F)	IC 2,5/...-GF-5,08		2ESDCRM
V7 7.5 180D	GICV 2,5/...-G		
V7 7.5 180D (W/F)	GICV 2,5/...-GF		
V7 7.5 90D	GIC 2,5/...-G		
V7 7.5 90D (W/F)	GIC 2,5/...-GF		
V7 7.62 180D	GICV 2,5/...-G-7,62		
V7 7.62 180D (W/F)	GICV 2,5/...-GF-7,62		
V7 7.62 90D	GIC 2,5/...-G-7,62		
V7 7.62 90D (W/F)	GIC 2,5/...-GF-7,62		
EU-5.0-xP Right	MSTBO 2,5/...-G1L(Left)		
EU-5.0-xP Left	MSTBO 2,5/...-G1R(Right)		
EU-3.5-xP Right	MCO 1,5/...-G1L-3.5 KMGY(Left)		
EU-3.5-xP Left	MCO 1,5/...-G1R-3.5 KMGY(Right)		
V5 5.08 Bottom cover fixed type	MVSTBU2,5/...-GB	AKZS950/...GMB-5.08	ZEHDRS
V5 5.08 (W/F)Bottom cover fixed type	MVSTBU2,5/...-GFB		ZEHDRSM
V5 5.08 Dinrail holder A type	MSTBVK2,5/...-G-5.08		
V5 5.08 (W/F)Dinrail holder A type	MSTBVK2,5/...-GF-5.08		
V5 5.08 Dinrail holder B type	UMSTBVK2,5/...-G-5.08	AKZS950/...G-5.08	
V5 5.08 (W/F)Dinrail holder Btype	UMSTBVK2,5/...-GF-5.08	AKZS950/...F-5.08	
KE 3.5 Close Vertical	MCDNV1,5...-G1-3,5 P26THR		
KE 3.5 Close Right Angle	MCDN1,5...-G1-3,5 P26THR		
KE 3.5 with holder Vertical	MCDNV1,5...-G1-3,5 RNP26THR		
KE 3.5 with holder Right Angle	MCDN1,5...-G1-3,5 RNP26THR		
K3 3.5 90D			0221-27XXTHT
KE 5.0 W/O FLANGE	CCDN 2,5/...-G1 P26		
KE 5.0 W/FLANGE	CCDN 2,5/...-G1F P26		
KK 10.16	IPC 16...-ST-10,16		
KK 10.16 flange wih screw	IPC 16...-STF-10,16		
KK 10.16 flange with screw (with handle)	IPC 16/...-STF-SH-10.16		

K

CROSS REFERENCE

ANYTEK	PHOENIX CONTACT	Phoenix Mecano(PTR)	DINKLE	
KK 10.16 flange with nut	IPC 16/...-STGF-10.16			
KK 10.16 flange with nut (with handle)	IPC 16/...-STGF-SH-10.16			
KL 10.16mm close Vertical	IPCV 16/...-G-10,16			
KL 10.16 W/F close Vertical	IPCV 16/...-GF-10,16			
KL 10.16 close Right angle(up)	IPC 16/...-G-10,16			
KL 10.16 W/F close Right angle (up)	IPC 16/...-GF-10,16			
KL 10.16 close Right angle(down)	IPC 16/...-GU-10,16			
KL 10.16 W/F close Right angle (down)	IPC 16/...-GUF-10,16			
KJ10.16	PCU 6/...-STD-10,16			
V5 3.81(W/F)Bottom cover fixed type	MCVU1,5/-GFD-3,81			
V8 3.81 w/o flange	IMC1,5/...-ST-3,81			
V8 3.81 flange with Nut	IMC1,5/...-STGF-3,81			
V8 5.08 w/o flange	IC2,5/...-ST-5,08			
V8 5.08 flange with Nut	IC2,5/...-STGF-5,08			
V8 5.08 flange with Screw	IC2,5/...-STF-5,08			
V8 7.62 w/o flange	GIC2,5/...-ST-7,62			
V8 7.62flange with Nut	GIC2,5/...-STGF-7,62			
V8 7.62 flange with Screw	GIC2,5/...-STF-7,62			
KF-3.5	ZEC1,0/...-LPV-3,5			
KF-5.0	ZEC1,0/...-LPV-5.0			
KF-7.5	ZEC1,0/...-LPV-7,5			
KI3.81 W/O Flange	MCC 1/...-STZ-3.81			
KI3.81 W/Flange	MCC 1/...-STZF-3.81			
KI5.08 W/O Flange	MSTBC 2.5/...ST-5.08			
KI5.08 W/Flange	MSTBC 2.5/...STZF-5.08			
KV 5.08 W/Hook latch	ICC 2.5/...-STZ-5.08			
KV 5.08 W/Flange Screw	ICC 2.5/...-STZF-5.08			
KT 7.62 W/o flange	IPC 5/...-ST-7.62			
KT 7.62 W/flange screw	IPC 5/...-STF-7.62			
KT 7.62 W/flange and handle	IPC 5/...-STF-SH-7.62			
KT 7.62 W/flange nut	IPC 5/...-STGF-7.62			
KS 7.62 180D W/o flange	IPCV 5/...-G-7.62			
KS 7.62 180D W/flange	IPCV 5/...-GF-7.62			
KS 7.62 90D W/o flange PCB up	IPC 5/...-G-7.62			
KS 7.62 90D W/o flange PCB down	IPC 5/...-GU-7.62			
KS 7.62 90D W/flange PCB up	IPC 5/...-GF-7.62			
KS 7.62 90D W/flange PCB down	IPC 5/...-GFU-7.62			
VC 7.62 180D W/o flange B type	PCV 5/...-G-7.62			
VC 7.62 180D W/flange B type	PCV 5/...-GF-7.62			
VC 7.62 90D W/o flange PCB up B type	PC 5/...-G-7.62			
VC 7.62 90D W/o flange PCB down B type	PC 5/...-GU-7.62			
VC 7.62 90D W/flange PCB up B type	PC 5/...-GF-7.62			
VC 7.62 90D W/flange PCB down B type	PC 5/...-GUF-7.62			
KU 15.0 180D	PCV 35 HC/...-GF-15.00			
KU 15.0 90D	PC 35 HC/...-GF-15.00			
KU 15.0 90D With shield	PC 35 HC/...-GF-SH-15.00			
KX 15.0 W/F	PC 35 HC/...-STF-15.00			
KX 15.0 W/Handle(shield)	PC 35 HC/...-STF-SH-15.00			
K4 5.08 SERIES	SKBD-5.08			
K5 5.08 W/O Flange	TVMSTB 2.5/...-ST-5.08			
K5 5.08 With Flange	TVMSTB 2.5/...-STF-5.08			
Spring Clamp Pluggable System				
ANYTEK	PHOENIX CONTACT	Phoenix Mecano(PTR)	WAGO	DINKLE
HI 5.0 -hook&Pillar		AK 3950/...-5,0	WAGO 231	0134-12
HI 5.0 -W/Flange			WAGO 231	
HI 5.0 -W/locking			WAGO 231	0134-14
HI 5.0 -100% protected against mismatching			WAGO 721	
HI 7.5 -hook&Pillar			WAGO 231	0134-32
HI 7.5 -W/Flange			WAGO 231	
HI 7.5 -W/locking			WAGO 231	0134-34

K

CROSS REFERENCE

ANYTEK	PHOENIX CONTACT	Phoenix Mecano(PTR)	WAGO	DINKLE
HI 7.5 -100% protected against mismatching			WAGO 721	
HP 3.81	QC 0,5/...-ST-3,81			
HP 3.81 W/F	QC 0,5/...-STF-3,81			
HP 5.08	QC 1/...-ST-5,08			
HP 5.08 W/F	QC 1/...-STF-5,08			
HW 2.5	FK-MC 0,5/...-ST-2,5			ESC250V
HW 3.5 w/o flange	FK-MCP1,5/...-ST-3,5			
HW3.5 with flange	FK-MCP1,5/...-STF-3,5			
HW 3.81	FK-MCP 1,5/...-ST-3,81			
HW-3.81 W/F	FK-MCP 1,5/...-STF-3,81			ESC381VM
HW 5.08 Contact on down side	FKC 2,5/...-ST-5,08			
HW-5.08 W/F Contact on down side	FKC 2,5/...-STF-5,08			
HW 5.08Contact on up side	FKCT 2,5/...-ST-5,08			2ESDS
HW-5.08 W/FContact on up side	FKCT 2,5/...-STF-5,08			
HW 5.0 Contact on down side	FKC 2,5/...-ST-5,0			
HW-5.0 W/F Contact on down side	FKC 2,5/...-STF-5,0			
HW 5.0Contact on up side	FKCT 2,5/...-ST-5,0			
HW-5.0 W/FContact on ip side	FKCT 2,5/...-STF-5,0			
HW -7.5	GFKC2,5/...-ST-7,5			
HW 7.5-W/F	GFKC2,5/...-STF-7,5			
HW 7.62	GFKC2,5/...-ST-7,62			
HW-7.62 W/F	GFKC2,5/...-STF-7,62			
H4 5.0-A	FKCVR 2,5/...-ST			
H4 5.0-A W/F	FKCVR 2,5/...-STF			
H4 5.0-B	FKCVW 2,5/...-ST			
H4 5.0-B W/F	FKCVW 2,5/...-STF			
H4 5.08-A	FKCVR 2,5/...-ST-5,08			
H4 5.08-A W/F	FKCVR 2,5/...-STF-5,05			
H4 5.08-B	FKCVW 2,5/...-ST-5,08			
H4 5.08-B W/F	FKCVW 2,5/...-STF-5,08			
H5 5.0 w/o flange	FKIC2,5/...-ST			
H5 5.0-W/F Screw	FKIC2,5/...STF			
NC 5.0 -Right Angle			WAGO 231	0135-11
NC 5.0 -Vertical			WAGO 231	0135-10
NC 5.0 -Right Angle(hook holder)			WAGO 721	0135-17
NC 5.0 -Vertical(hook holder)			WAGO 721	0135-16
NC 7.5 -Right Angle			WAGO 231	0135-31
NC 7.5 -Vertical			WAGO 231	0135-30
NC 7.5 -Right Angle(hook holder)			WAGO 721	0135-37
NC 7.5-Vertical(hook holder)			WAGO 721	0135-36
NB 5.0 w/o flange			WAGO 231	
NB 5.0 with flange			WAGO 231	
NB 5.0 with Hook holder			WAGO 721	
NB 5.0 with Hook holder(w/f)			WAGO 721	
NB 7.5 w/o flange			WAGO 731	
NB 7.5 with flange			WAGO 731	
NB 7.5 with Hook holder			WAGO 731	
NB 7.5 with Hook holder(w/f)			WAGO 731	
H5 5.08 w/o flange	FKIC2,5/...-ST-5,08			
H5 5.08-W/F Screw	FKIC2,5/...STF-5,08			
KD 3.5/3.81	FMC 1,5/...-ST-3,5(-3,81)			
KD3.5/3.81 with flange	FMC 1,5/...-STF-3,5(-3,81)			
KD 3.5/3.81 with latch	FMC 1,5/...-ST-3,5-RF(-3,81)			
KD 5.0/5.08	FKCN 2,5/...-ST(-5,08)			
KD 5.0/5.08 with flange	FKCN 2,5/...-STF(-5,08)			
ND 3.5	ZEC 1,5/...-ST-3,5			
ND 5.0	ZEC 1,5/...-ST-5,0			
ND 7.5	ZEC 1,5/...-ST-7,5			
KD 3.5 Double type	FMCD 1,5/...-ST-3,5			
KD 3.5 W/FDouble type	FMCD 1,5/...-STF-3,5			

K

CROSS REFERENCE

ANYTEK	PHOENIX CONTACT	Phoenix Mecano(PTR)	WAGO	DINKLE
NF 5.08 W/O Flange	TFKC 2.5/...-ST-5.08			
NF 5.08 With Flange	TFKC 2.5/...-STF-5.08			
Spring Clamp System				
HA 2.54 180D	FFKDS/H-2,54			141R
HA 2.54 90D	FFKDS/V-2,54			141V
HA 3.81 180D	FFKDS/H-3.81			
HA 3.81 90D	FFKDS/V-3.81			
HA 5.08 180D	FFKDS/H1-5.08			142R
HA 5.08 90D	FFKDS/V1-5.08			142V
HA 7.62180D	FFKDSA/H1-7.62			142R-..P3
HA 7.62 90D	FFKDSA/V1-7.62			142V-..P3
HB 3.81			WAGO 235	144RA-..P1
HB 3.96			WAGO 235	
HB Single 5.0 (W/Lever)		AK 4101/..KD-5,0	WAGO 235	144RA-..P
HB Double 5.0 (W/Lever)			WAGO 235	244RA
HB Single 5.0(W/O lever)		AK 4100/..-5,0	WAGO 235	144R-..P
HB Single 7.5 w/lever			WAGO 235	144RA-..P3
HB Double 7.5 w/lever			WAGO 235	244RA-..P3
HB Single 7.5(W/O lever)			WAGO 235	144R-..P3
HB Single 10.0 (W/Lever)			WAGO 235	
HB Double 10.0 (W/Lever)			WAGO 235	
HB Single 10.0 (W/O lever)			WAGO 235	
HC 2.5	PTSA0,5/..-2,5-Z		WAGO 250	0136-10
HC 3.5	PTSA1,5/..-3,5-Z	AK 4291/..KDVP-3,5	WAGO 250	0136-20
HC 7.0			WAGO 250	
HD 5.08	MFKDSP/..-5,08	AKZ 4301/..-KD-5,08		
HE 2.5 W/Lever		AK(Z) 3191/..-KD-2,5	WAGO 233	WKA250A
HE 2.5 W/O Lever		AK(Z) 3191/..-2,5	WAGO 233	
HE 2.54 W/Lever		AK(Z) 3191/..-KD-2,54	WAGO 233	WKA254A
HE 2.54 W/O Lever		AK(Z) 3191/..-2,54	WAGO 233	
HE 5.0 W/Lever			WAGO 233	
HE 5.08 W/Lever			WAGO 233	
HF 5.0 Low Profile			WAGO 735	
HF 5.0 High profile			WAGO 735	
HG 5.0	ZFKDS1,5C-5,0	AK 3000/..-5,0	WAGO236	WKA500
HG 5.08	ZFKDS1,5-5,08	AK 3000/..-5,08	WAGO236	WKA508
HG 7.5		AK 3000/..-7,5	WAGO236	WKA750
HG 7.62		AK 3000/..-7.62	WAGO236	WKA762
HG 10.0		AK 3000/..-10,0	WAGO236	WKA100
HG 10.16		AK 3000/..-10,16	WAGO236	WKA116
HH 5.0		AK 3100/..-5,0		
HL 3.5			WAGO 251	
HM 3.81 Dip solder			WAGO 739	
HM 3.81 Press Fit			WAGO 739	
HM 5.0 Dip solder			WAGO 739	
HM 5.0 Press Fit			WAGO 739	
HM 7.5 Dip solder			WAGO 739	
HM 7.5 Press Fit			WAGO 739	
HM 10.0 Dip solder			WAGO 739	
HM 10.0 Press Fit			WAGO 739	
HM 5.08 Dip solder			WAGO 739	
HM 5.08 Press Fit			WAGO 739	
HM 7.62 Dip solder			WAGO 739	
HM 7.62 Press Fit			WAGO 739	
HM 10.16 Dip solder			WAGO 739	
HM 1016 Press Fit			WAGO 739	
HQ 5.08	ZFKKDS 1,5-5,08	AKZ 3750/..-5,08	WAGO 736	WKK508
HQ 7.62			WAGO 736	
HQ 10.16			WAGO 736	
HR 5.08	ZFK3DS 1,5-5,08		WAGO 737	W3K508

K

ANYTEK	PHOENIX CONTACT	Phoenix Mecano(PTR)	WAGO	DINKLE
HR 7.62			WAGO 737	
HR 10.16			WAGO 737	
HT 5.0		AK 3001/..KD-5,0	WAGO 256	WKA500A
HT 5.08	ZFKDS1,5-W-5,08	AK 3001/..KD-5,08	WAGO 256	WKA508A
HT 7.5		AK 3001/..KD-7.5	WAGO 256	WKA750A
HT 7.62		AK 3001/..KD-7.62	WAGO 256	WKA762A
HT 10.0		AK 3001/..KD-10.0	WAGO 256	WKA100A
HT 10.16		AK 3001/..KD-10.16	WAGO 256	WKA116A
HV 3.81			WAGO 735	
H2 7.5	ZFKDS 4-7,5		WAGO 745	
H2 10.0	ZFKDS 4-10		WAGO 745	
H3 5.0			WAGO 745	
H3 7.5			WAGO 745	
H3 10.0			WAGO 745	
H8 10.0	ZFKDS10-10.00		WAGO 745	
H8 15.0	ZFKDS10-15.00		WAGO 745	
H8 20.0			WAGO 745	
H6 5.0			WAGO 804	
H6 7.5			WAGO 804	
H7 5.0			WAGO 253	
H7 7.5			WAGO 253	
H5	ZFK4DS1,5-5.08		WAGO738	
DS240			WAGO 240	
NE 5.0			WAGO 250	
NE 7.5			WAGO 250	
NH 3.5	SPTA 1/...-3.5			
NH 5.0	SPTA 1/...-5.0			
NI 3.81	SPTA 1.5/...-3.81			
NI 5.08	SPTA 1.5/...-5.08			
H9 5.08	FKDS-5.08			
NK 7.5 Vertical	SPT 5/...-V-7.5			
NK 7.5 Horizontal	SPT 5/...-H-7.5			
NJ 3.5 Vertical	SPT 1.5/...-V-7.5			
NJ 3.5 Horizontal	SPT 1.5/...-H-7.5			
NJ 5.0 Vertical	SPT 2.5/...-V-7.5			
NJ 5.0 Horizontal	SPT 2.5/...-H-7.5			
NP10.0 Horizontal	SPT 16/ 2-H-10,0-ZB			
NQ 2.5 SMT Type	PTSM 0,5/2-2,5-H SMD			
Accessories				
ANYTEK	PHOENIX CONTACT	Phoenix Mecano(PTR)	WAGO	
AI	FLRP/ICV(rechts)/(links)			
AN	ME17.5UTR/ME22.5UTR			
AP	CP-HCC4			
AM	MEMAX			
AD	KGS-MSTB 2,5/..			
AE	CP-MSTB			
AF	CR-MSTB			
AJ			WAGO 236-332	
AK			WAGO 231-131	
AS	IC-DFR...			
AT			WAGO 209-137	
Barrier terminal block				
ANYTEK	DINKLE	DECA		
YK30	DT-2	T21		
YK 50	DT-4	T24		
YK 60	DT-5	T25		
YK 21		T30		
YK 31	DT-25	T31		
YK 41	DT-35	T32		
YK 51	DT-45	T34		
YK 61	DT-55	T35		
YK 42	DT-31			

CROSS REFERENCE

ANYTEK	DINKLE	DECA	
YK 22	DT-29	T40	
YK 33	DT-39	T42	
YK 44	DT-49	T44	
YK 55	DT-69	T46	
YK 66	2DSC		
YK 77	4DSC	TS4-2241	
YK 111~YK114	EM-1	TE1-1	
YE11E-4P		TEH-1	
YK50A	DT-4		
YK70		T36	
YK70A	DT-66		
YK901	0032-1110		
YK88	DT-79		
Other			
ANYTEK	Weidmuller	ANYTEK	STELVIO
HP 5.08 SERIES	BL1DC 5.08	HD 5.08 SERIES	CTL
HN 5.08 SERIES	BLZF 5.08	EQ 5.0 180D	CUU
AH Series	SLAT	EQ 5.0 90D	CUU..SQ
EL 3.5 Series Close	SL-SMT3.5/90G or 180G	ER	CPP..SQ
EL 3.5 Series Open	SL-DIP3.5/90 or180		
ET 7.62	BVZ 7.62	ANYTEK	RIA
ET 7.62 W/F	BVZ 7.62F	TX 5.0 SERIES	TYPE 07 & TYPE 107
VC 7.62 180D	SV 7.62/180	EO 5.0 SERIES	TYPE 207
VC 7.62 180D W/F	SV7.62/180F	EP 5.0	TYPE48
VC 7.62 90D	SV7.62/90	TY 5.0 Solid Block	TYPE 157
VC 7.62 90D W/F	SV7.62/90F	EX5.0 Series	TYPE41
EV 10.16	BUZ10.16	EZ 5.0	TYPE09
EV 10.16 W/F	BUZ10.16F	EB 5.0	TYPE96
EW 10.16 90D(down)	SU10.16/270	EB 5.08	TYPE97
EW 10.16 90D(up)	SU10.16/90	H9 5.08	AST186
EW 10.16 90D W/F(down)	SU10.16/270F	ANYTEK	SAURO
EW 10.16 90D W/F (up)	SU10.16/90F	TT 5.0	CSF
EW 10.16 180D	SU10.16/180	VI5.08	PSQ
EW 10.16 180D W/F	SU10.16/180F	ANYTEK	ITW ElettroGiBI
VP 10.16 SERIES(Single tail)	LU 10.16/90 2ST1	T4 5.0/7.5/10.0 SERIES	PA266
VP 10.16 (Double tail)	LU 10.16/..../90	ANYTEK	Lumberg
VP 12.7	LUP 12.7/90	TK 5.0 SERIES	KRESS
E2 3.5	BL3.5/180	TL 5.0 SERIES	KRESL
VW 3.5 Without flange	B2L 3.5	ANYTEK	SEOIL
VW 3.5 With flange	B2L 3.5F	HX 3.5 180D	USL-3HB2
VX 3.5 Open Vertical	S2L 3.5/180	HX3.5 90D	USL-3VB1
VX 3.5 Open Right angle	S2L 3.5/90	HX-5.0-180D	USL-5HB2
VX 3.5 close Vertical	S2L 3.5/180G	HX-5.0-90D	USL-5VB1
VX 3.5 close Right angle	S2L 3.5/90G	ANYTEK	WECO
VX 3.5 W/F Vertical	S2L 3.5/180F	TQ Solid Block	TYPE 974 AND 974-DS
VX 3.5 W/F Right angle	S2L 3.5/90F	TZ 5.0 SERIES SMT	TYPE 140-A-SMD
HN 3.5 Without flange	BLZF 3.5/180	TY 5.0 SERIES	TYPE 950-NLFL-DS
HN 3.5 With flange	BLZF 3.5/180F	VG 5.0 SERIES	TYPE 954-NLFL-DS
NM 3.5 Vertical 90D wire inlet	LSF-SMT 3.5/180	KR 5.0 Series	TYPE 950-FL-DS
NM 3.5 Horizontal 180D wire inlet	LSF-SMT 3.5/90	TZ 3.5 Series SMT	TYPE 210-A-121-SMD
NM 3.5 45D wire inlet	LSF-SMT 3.5/135	EC 3.5 Series SMT	TYPE 930-D-SMD

K

Technical information

Schematic to determine the clearances 確定電氣間隙的流程圖

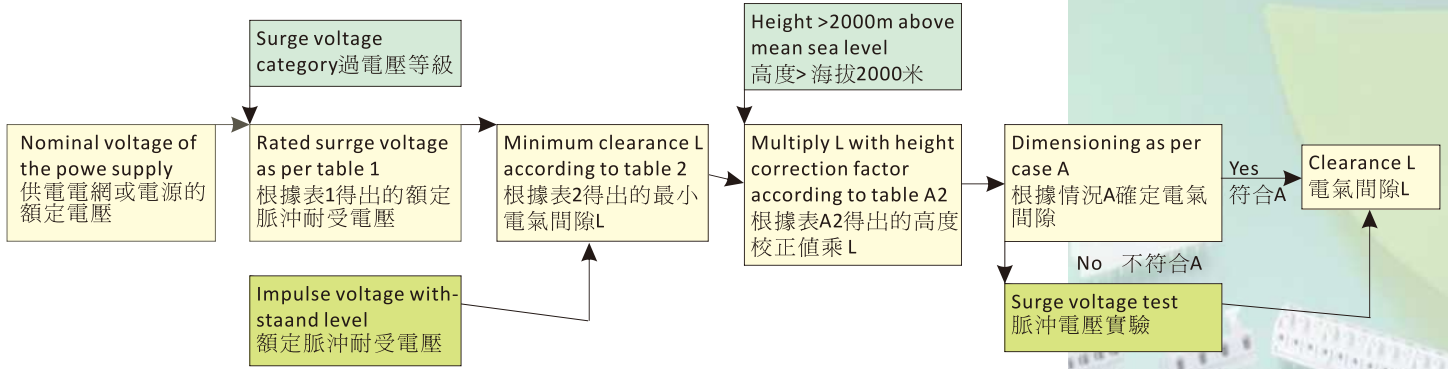

Table 1 Rated impulse voltage for equipment energized directly from low-voltage mains 額定脈沖耐受電壓

Nominal voltage of the supply system based on IEC 60038 IEC60038交流電網的額定電壓(以V為單位)		Voltage line to neutral derived from nominal voltages a.c or d.c up to and including [V] 相對電壓(以V為單位, 交流有效值或直流平均值)小於或等於	Rated impulse voltage 額定脈沖電壓值[V]			
Three phase 三相	Single phase 單相		Overvoltage category 過壓等級			
			I	II	III	IV
	120-240	50	330	500	800	1500
		100	500	800	1500	2500
		150	800	1500	2500	4000
230/240 277/480		300	1500	2500	4000	6000
400/690		600	2500	4000	6000	8000
1000		1000	4000	6000	8000	12000

Table 2 Clearance to withstand transient overvoltages 最小電氣間隙

Required impulse withstand voltage 額定脈沖耐受電壓	Min. Clearance in air up to 2000 m above sea level		
	Case A, Inhomogeneous field 情況A,非均勻場		
	Pollution degree 污然等級		
	1	2	3
kV	mm	mm	mm
0.33	0.01	0.2	0.8
0.4	0.02		
0.5	0.04		
0.6	0.06		
0.8	0.10		
1.0	0.15		
1.2	0.25	0.25	
1.5	0.5		
2.0	1.0	1.0	1.0
2.5	1.5	1.5	1.5
3.0	2.0	2.0	2.0
4.0	3.0	3.0	3.0
5.0	4.0	4.0	4.0
6.0	5.5	5.5	5.5
8.0	8.0	8.0	8.0
10	11	11	11
12	14	14	14



Technical information

Height correction factors (Extract from table A.2) 高度校正值 (表格 A.2 節選 DIN VDE0110:1989-01)

Height [m] 高度 [m]	Normal compressed air in [kPa] 正常氣壓 [kPa]	Multiplication factor for distances 間隙校正因數
2000	80.0	1.00
3000	70.0	1.14
4000	62.0	1.29
5000	54.0	1.48
6000	47.0	1.70
7000	41.0	1.95
8000	35.5	2.25
9000	30.5	2.62
10000	26.5	3.02
15000	12.0	6.67
20000	5.5	14.5

Table 4 Minimum creepage distance 最小電氣間隙和爬電距離

Rated ¹⁾ voltage a.c., r.m.s. or d.c 額定電壓 V	Minimum creepage distance, mm 最小電氣間隙和爬電距離									
	Pollution degree 污染等級									
	1	2			3			4		
		Material group			Material group			Material group		
	I	II	III	I	II	III ²⁾	I	II	III	
63	0.2	0.63	0.9	1.25	1.6	1.8	2	2.1	2.6	3.4
80	0.22	0.67	0.95	1.3	1.7	1.9	2.1	2.2	2.8	3.6
100	0.25	0.71	1	1.47	1.8	2	2.2	2.4	3	3.8
125	0.28	0.75	1.05	1.5	1.9	2.1	2.4	2.5	3.2	4
160	0.32	0.8	1.1	1.6	2	2.2	2.5	3.2	4	5
200	0.42	1	1.4	2	2.5	2.8	3.2	4	5	6.3
250	0.56	1.25	1.8	2.5	3	3.5	4	5	6.3	7.5
320	0.75	1.6	2.2	3.2	4	4.5	5	6	7.3	8.6
400	1	2	2.8	4	4.5	5.3	6	7	8.5	10
500	1.3	2.5	3.6	5	6	7	8	9	11	13
630	1.8	3.2	4.5	6.3	8	9	10	11.1	13.6	16.1
800	2.4	4	5.6	8	9	10.5	12	13.8	17	20.2
1000	3.2	5	7.1	10	12	14	16	17	21	25

1) This voltage is

- a) For function insulation: the operating voltage.
- b) For base insulation and additional insulation of a circuit fed directly by the low voltage selected from table 3a or 3b on the basis of the rated voltage of the items or the rated insulation voltage;
- c) For base and additional insulation of systems, items and internal circuits which are not fed directly by the mains: the highest true r.m.s. Value of the voltage that, within the bounds of the rated data, can occur in the system, the items or the internal circuit, when supplied with rated voltage and in the case of an unfavorable combination of operating conditions.

2) In the case of pollution degree 3, insulation material group IIIb is not recommended for use if voltages are greater than 630V.

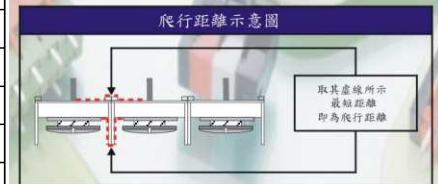
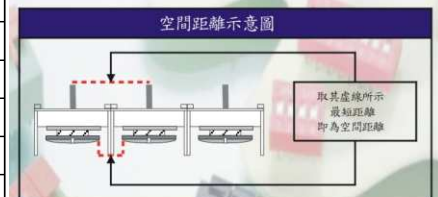
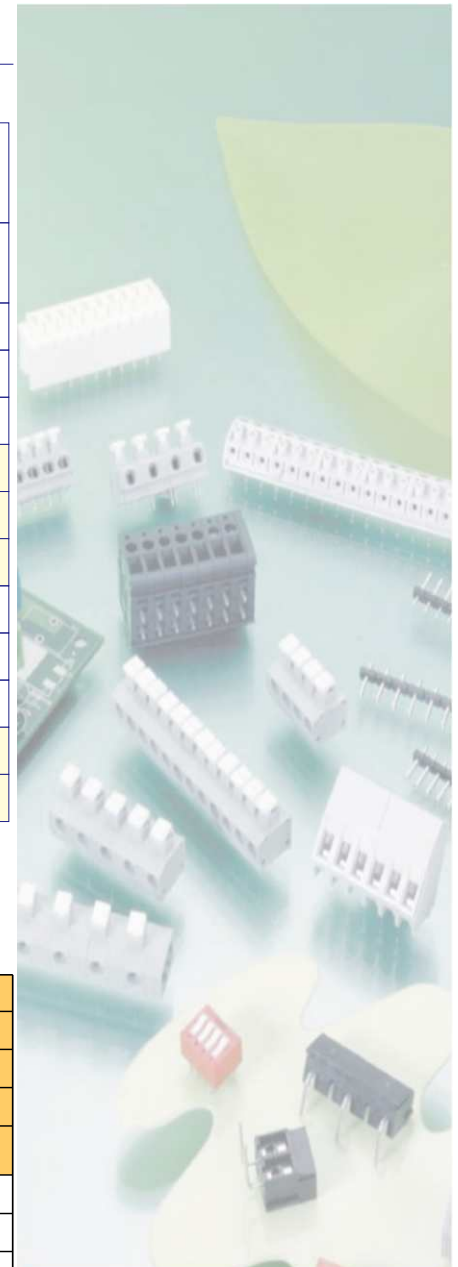

Definition of Material group

Material group	UL CTI
Material group I	600 ≤ CTI
Material group II	400 ≤ CTI < 600
Material group III	175 ≤ CTI < 400
Material group IV	100 ≤ CTI < 175



Technical information

Table 7 Values of torque for screw type clamping units IEC 61984 7/table 7

Table 102 Values of torque for screw type clamping units Extract form IEC 60998-2-1/table 102

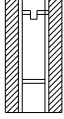
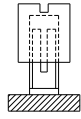
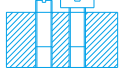
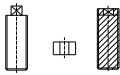
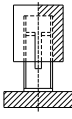
Nominal diameter Of thread mm					
	I Nm	II Nm	III Nm	IV Nm	V Nm
≤ 1.6	-	-	0.1	0.1	-
> 1.6 up to 2.0	-	-	0.2	0.2	-
> 2.0 up to 2.8	0.2	-	0.4	0.4	-
> 2.8 up to 3.0	0.25	-	0.5	0.5	-
> 3.0 up to 3.2	0.3	-	0.6	0.6	-
> 3.2 up to 3.6	0.4	-	0.8	0.8	-
> 3.6 up to 4.1	0.7	1.2	1.2	1.2	1.2
> 4.1 up to 4.7	0.8	1.2	1.8	1.8	1.8
> 4.7 up to 5.3	0.8	1.4	2.0	2.0	2.0
> 5.3 up to 6.0	1.2	1.8	2.5	3	3
> 6.0 up to 8.0	2.5	2.5	3.5	6	4
> 8.0 up to 10	-	3.5	4	10	6
> 10 up to 12	-	4	-	-	8
> 12 up to 15	-	5	-	-	10

Column I applies to screws without heads if the screw, when tightened, does not protrude from the screw hole and to other screws which cannot be tightened by means of a screwdriver with a blade wider than the diameter of the screw.

Column II applies to nuts of mantle clamping units which are tightened by means of a screwdriver.

Column III applies to other screws which are tightened by means of a screwdriver.

Column IV applies to screws and nuts, other than nuts of mantle clamping units, which are tightened by means other than a screwdriver.

Column V applies to nuts of mantle clamping units which can be tightened by means other than that of a screwdriver.

Where a screw has a hexagonal head with a slot and the values in column III and IV are different, the test is made twice, first on a set of three specimens, applying to the hexagonal head the torque specified in column IV, and then to another set of three specimens, applying the torque specified in column III by means of a screwdriver. If the values in columns III and IV are the same, only the test with the screwdriver shall be made.

1 N.m=10 Kgf.cm

1 Lb-in=1.1532 Kgf.cm

1 Kgf.cm=0.8672 Lb-in

1 Kgf.cm=0.1 N.m

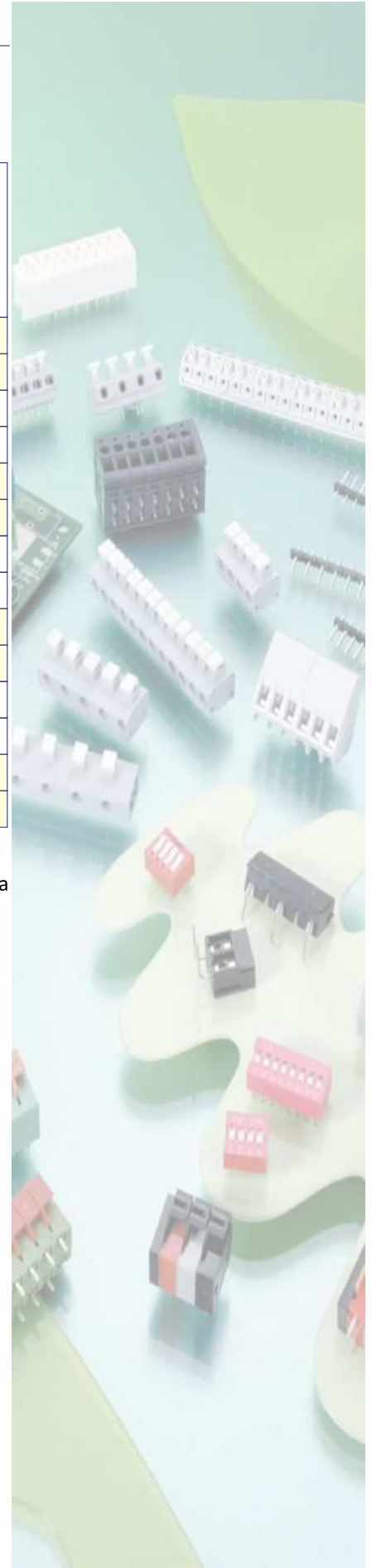

Technical information

Construction and dimensions of connection lines 導線的構造與尺寸

To DIN VDE 0295/5.86 American Wire Gauge (AWG)

歐規導線規格[mm²]					美制導線規格[AWG]							
Rated-Cross-Section 導線截面積 mm²	Single-Strand 單股導線 最大直徑 Ø mm	Multi-Strand') 多股導線 最大直徑 Ø mm		Fine a. Microtine Max. Min. No.of 細股(柔性)導線 最大直徑 Ø mm		線號 AWG Nr.	Solid wires 單股導線 最大直徑 Ø mm			Stranded wires 多股導線 最大直徑 Ø mm		
		Max.	Min.	Ø	No.of Strands 芯線根數			Circ.mil	導線截面積 mm²		Circ.mil	導線截面積 mm²
0.2	0.5	-	-	-	-	24	0.51	404	0.21	-	-	-
0.5	0.9	1.1	7	1.1	16	20	0.81	1022	0.52	0.97	1111	0.56
0.75	1.0	1.2	7	1.3	24	18	1.02	1620	0.82	1.16	1600	0.82
1	1.2	1.4	7	1.5	32	(17)	1.15	2050	1.04	-	-	-
-	-	-	-	-	-	16	1.29	2580	1.31	1.50	2580	1.32
1.5	1.5	1.7	7	1.8	30	(15)	1.45	3260	1.65	-	-	-
-	-	-	-	-	-	14	1.63	4110	2.08	1.85	4100	2.09
2.5	1.9	2.2	7	2.3	50	(13)	1.83	5180	2.63	-	-	-
-	-	-	-	-	-	12	2.05	6530	3.31	2.41	6500	3.32
4	2.4	2.7	7	2.9	56	(11)	2.30	8230	4.17	-	-	-
-	-	-	-	-	-	10	2.59	10400	5.26	2.95	10530	5.37
6	2.9	3.3	7	3.9	84	(9)	2.91	13100	6.36	-	-	-
-	-	-	-	-	-	8	3.26	16500	8.37	3.73	16625	8.48
10	3.7	4.2	7	5.1	80	(7)	3.67	20800	10.56	4.15	20820	10.55
-	-	-	-	-	-	6	4.12	26300	13.30	4.67	26250	13.39
16	4.6	5.3	7	6.3	126	(5)	4.62	33100	16.77	2.95	33100	16.77
-	-	-	-	-	-	4	5.19	41700	21.15	5.90	41650	21.24
25	-	6.6	7	7.8	196	3	5.83	52600	26.67	6.61	52630	26.67
35	-	7.9	7	9.2	276	2	6.54	66400	33.59	7.42	66150	33.74
-	-	-	-	-	-	1	7.35	83700	42.43	8.33	83706	42.69
50	-	9.1	19	11.0	396	1/0	8.25	106000	53.46	9.35	104640	53.36
70	-	11	19	13.1	360	2/0	-	-	-	10.52	132300	67.47
-	-	-	-	-	-	3/0	-	-	-	11.79	172500	87.98
95	-	12.9	19	15.1	475	4/0	-	-	-	13.26	210400	107.3
120	-	14.5	37	17	608	5/0	-	-	-	14.62	250000	127.0
150	-	16.2	37	19	756	6/0	-	-	-	16.00	300000	152.0
185	-	18	37	21	925	350MCH 400MCH	-	-	-	17.30	350000	177.0
							-	-	-	18.49	400000	203.0

1) Values for non-compacted circular conductors.

Copper conductors according to DIN VDE 0295 (IEC 60228)

Single wire

Wire diameter = 1.78mm
 Number of wires = 1
 Conductor dia.max. = 1.9mm
 Nominal cross section = 2.5mm²

Fine stranded

Wire diameter = 0.26mm
 Number of wires = 50
 Conductor dia.max. = 2.3mm
 Nominal cross section = 2.5mm²

Multi-wire

Wire diameter = 1.78mm
 Number of wires = 7
 Conductor dia.max. = 2.2 mm
 Nominal cross section = 2.5mm²

Ultra-fine stranded

Wire diameter = 0.26mm
 Number of wires = 45
 Conductor dia.max. = 2.3mm
 Nominal cross section = 2.5mm²

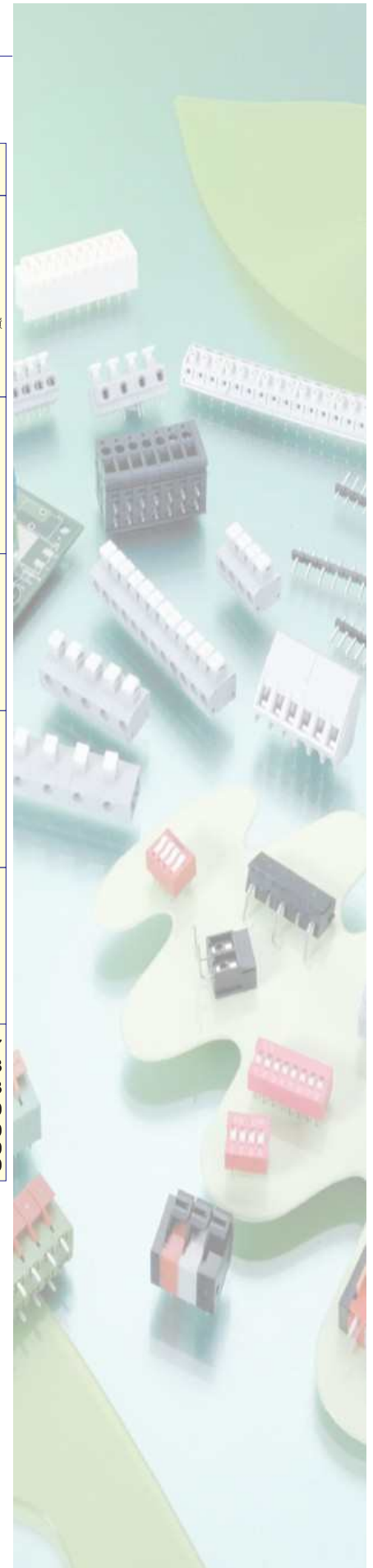

Static Heating Sequence Table

Conductor Size		A	Secureness								Pullout			
			Diameter of Bushing Hole		Height		Copper		Aluminum or copper-clad aluminum		Copper		Aluminum or Copper-Clad Aluminum	
			Inch	mm	Inch	mm	Pound	Kg	Pound	Kg	Pound	N	Pound	N
30	0.05	0.5	/	/	/	/	/	/	/	/	1/2	2.2	/	/
28	0.08	0.8	/	/	/	/	/	/	/	/	1	4.5	/	/
26	0.13	1	/	/	/	/	/	/	/	/	2	8.9	/	/
24	0.2	2	/	/	/	/	/	/	/	/	3	13.4	/	/
22	0.32	3	/	/	/	/	/	/	/	/	4.5	20	/	/
20	0.52	5	/	/	/	/	/	/	/	/	6.75	30	/	/
18	0.82	7	1/4	6.4	10-1/4	260	1	0.45	/	/	6.75	30	/	/
16	1.3	10	1/4	6.4	10-1/4	260	1	0.45	/	/	9	40	/	/
14	2.1	15	3/8	9.5	11	279	1.5	0.68	/	/	11.5	50	/	/
12	3.3	20	3/8	9.5	11	279	2	0.9	1.5	0.7	13.5	60	10	44
10	5.3	30	3/8	9.5	11	279	3	1.4	1.5	0.7	18	80	10	44
8	8.4	50	3/8	9.5	11	279	4.5	2.0	3	1.4	20.5	90	10	44
6	13.3	65	1/2	12.7	11-3/4	298	6.5	2.9	9	4.0	21	94	28	124
4	21.2	85	1/2	12.7	11-3/4	298	10	4.5	10	4.5	30	133	36	160
3	26.7	100	9/16	14.3	12-1/2	318	13	5.9	13	5.9	35	156	42	187
2	33.6	115	9/16	14.3	12-1/2	318	15	6.8	15	6.8	42	186	50	222
1	42.4	130	5/8	15.9	13-1/2	343	19	8.6	19	8.6	53	236	61	271
1/0	53.5	150	5/8	15.9	13-1/2	343	21	9.5	21	9.5	64	285	72	320
2/0	67.4	175	3/4	19.1	14-1/2	368	23	10.4	23	10.4	64	285	78	347
3/0	85	200	3/4	19.1	14-1/2	368	31	14	30	13.6	79	351	97	432
4/0	107	230	3/4	19.1	14-1/2	368	31	14	30	13.6	96	427	116	516
250	127	255	7/8	22.2	16	406	31	14	30	13.6	96	427	116	516
300	152	285	7/8	22.2	16	406	33	15	34	15.4	99	441	116	516
350	177	310	1	25.4	17	432	37	16.8	38	17.2	113	503	129	574
400	203	335	1	25.4	17	432	37	16.8	38	17.2	113	503	129	574
500	253	380	1-1/8	28.6	18-1/4	464	44	20	45	20.4	130	578	154	685
600	304	420	1-1/8	28.6	18-1/4	464	50	22.7	45	20.4	130	578	154	685
700	355	460	1-1/4	31.8	19-1/2	495	50	22.7	48	21.8	145	645	179	796
750	380	475	1-1/4	31.8	19-1/2	495	50	22.7	54	24.5	155	690	179	796
800	405	490	1-3/8	34.9	21-1/4	540	55	25	54	24.5	155	690	179	796
900	456	520	1-3/8	34.9	21-1/4	540	55	25	55	25	158	702	181	805
1000	507	545	1-1/2	38.1	22-1/4	572	55	25	55	25	175	778	199	885
1250	633	/	1-3/4	44.5	26	660	75	34	75	34	217	965	251	1116
1500	760	/	2	50.8	28	711	90	41	90	41	264	1174	302	1343
1750	887	/	2-1/8	54	30	762	99	45	100	45.5	303	1347	342	1521
2000	1010	/	2-1/8	54	30	762	119	54	120	54.4	342	1521	382	1699

Production Lines & Facilities 检测仪器设备



Salt Spray Tester
盐雾实验机



X-RAY
膜厚测试仪



Dielectric Vol-withstand Tester
耐压测试仪



Micro-hardness Tester
硬度测试仪



Temperature Rise Tester
升温测试仪



Insertion and Withdrawal Tester
插拔力测试仪



Digital Torque Meter
数显扭力计



Solder Tester
焊接测试仪



Aging Tester
老化测试机



Constant Aging Tester
恒温恒湿测试机



Insertion and Withdrawal Tester
荷重测试机



Steam Aging Tester
蒸汽老化测试机



3D-Projector
3D-投影机



RoHS Tester
环保测试仪



Glow-wire Test Machine
灼热丝燃烧测试仪



Electronic Oven
烤箱



Image Measuring Apparatus
3D-投影机



Tumbling Barrel Test Machine
跌落测试仪



Mechanical Strength Machine
撞击测试仪



Vertical Projector
立式投影机



Portable Color Measurement
分光色谱仪



Insulation Resistance Tester
绝缘阻抗测试仪



Contact Resistance Tester
接触阻抗测试仪

ANYTEK[®]

Anytek Electronic Technology (SZ) Co., Ltd.
恩尼特克电子科技(深圳)有限公司

Web Site: <http://www.anytek.com.tw>
<http://www.anytek.com.cn>
E-mail: anytek@anytek.com.cn

Taiwan Taipei

新北市汐止区新台五路一段77号5楼之6
5F-6, No.77, Sec. 1, Xintai 5th Rd., Xizhi Dist.,
New Taipei City 22175, Taiwan, R.O.C.
Tel: +886-(0)2-26980366
Fax: +886-(0)2-26980377
E-mail: anytek@anytek.com.tw

China Shenzhen Factory

中国深圳市龙岗区坪地街道中心社区佳乐路10号A栋
Building A, No.10, Jiale Road, Center Community, Pingdi
Street, Longgang District, Shenzhen City, China
工厂电话(Tel): +86-(0)755-84096008/84096242
工厂传真(Fax): +86-(0)755-84096027
销售电话(Tel): +86-(0)755-36518520/36518521
销售传真(Fax): +86-(0)755-36518522
E-mail: anytek@anytek.com.cn

China Shanghai Office & Factory

中国上海市浦东金桥工业区宁桥路825号4栋2楼北面
North Site, 2F, 4th Building, No.825, Ningqiao Road,
Pudong, Shanghai City, China
Tel: +86-(0)21-58999106
Fax: +86-(0)21-58993286
E-mail: anytek@anytek.com.cn

China Beijing Office

北京市海淀区上地十街1号院4号楼903室
Room 903, 4th Building, No.1 Yard, Shangdi
10th Road, Haidian District, Beijing City, China
Tel: +86-(0)10-59741768/59741769
Fax: +86-(0)10-59741667
E-mail: anytek@anytek.com.cn

Korea Branch Office & Factory

101, 1F, 728-6, Kumjung-Dong, Kunpo-City,
Kyounggi-Do, Korea
Tel: +82-(0)31-4557920
Fax: +82-(0)31-4548844
E-mail: dhkoh@anytekkorea.com

WARNING:

All the copyrights of this book belong to ANYTEK Technology corporation Ltd., and it's prohibited for duplication. Once the duplication has been found, we will suit for law.

NOTE:

The information furnished by ANYTEK has been carefully checked and is believed to be assumed by ANYTEK. For its use, nor for an infringements of patents or other rights of third parties that may result from its use. ANYTEK retains the rights to make changes in the publication without prior notice.

2018.01