

This document is the property of and embodies CONFIDENTIAL and PROPRIETARY information of AOR. No part of the information shown on this document may be used in any way or disclosed to others without the written consent of AOR. © 2019 AOR

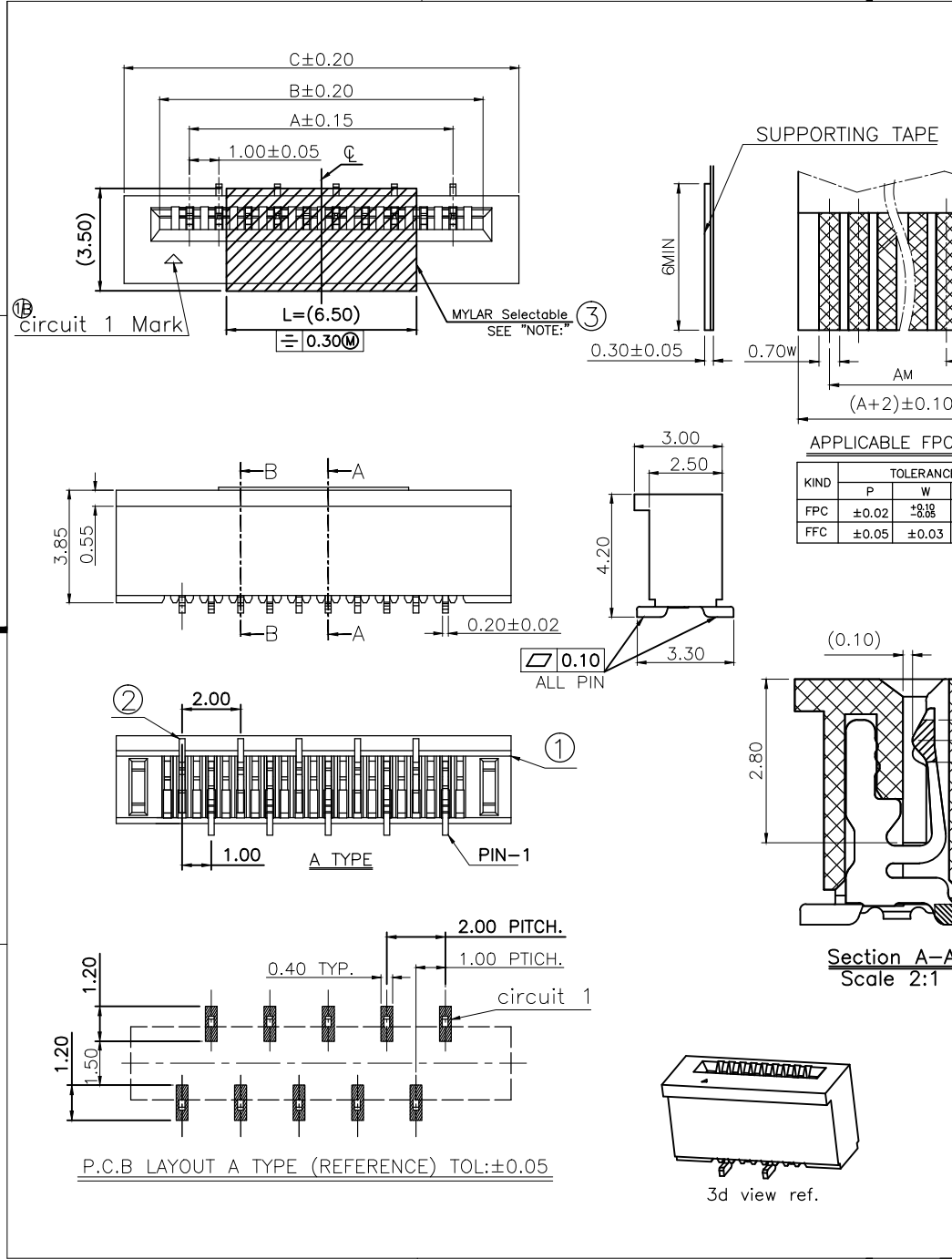

| REV. | ECR/ECN No. | DESCRIPTION         | DRAWN/DATE     | CHECKED/DATE    | APPROVED/DATE          |
|------|-------------|---------------------|----------------|-----------------|------------------------|
| A    | /           | New Version         | May 2017-09-07 | Rain 2017-09-07 | Hongkui.liu 2017-09-07 |
| B    | /           | Update the CPK No.1 | May 2018-07-17 | Rain 2018-07-17 | Hongkui.liu 2018-07-17 |

| NO. | COMPONENTS | MATERIALS                 | SPECIFICATION:FINISH/COLOR                         | QTY. |
|-----|------------|---------------------------|--|------|
| 1   | HOUSING    | GLASS FILLED LCP, UL94V-0 | NATURAL  | 1    |
| 2   | TERMINALS  | PHOSPHOR BRONZE, T=0.20mm | SURFACE PLATING:SEE "NOTE" UNDER PLATING:1~3 um Ni | N    |
| 3   | MYLAR      | T=0.10mm THERMOSTABLE     | yellow   | 1    |

NOTE:  
 1.ALL MATERIAL MUST BE COMPLY WITH SS-00259 OR RoHS.  
 2.PART NO. LEGEND:  
 F51H-1A\*\*1-110\*\*-B\*00 1: WITH MYLAR 2: WITHOUT MYLAR  
 1H:A TYPE NO. OF POSITIONS  
 7A:PHOSPHOR BRONZE MATTER TIN  
 7H:PHOSPHOR BRONZE 0.05um MIN Au(Au Area)

| KIND | TOLERANCE |       |       |
|------|-----------|-------|-------|
|      | P         | W     | M     |
| FPC  | ±0.02     | ±0.03 | ±0.05 |
| FFC  | ±0.05     | ±0.03 | ±0.10 |

| DIMENSION LIST: |       |       |       |  |
|-----------------|-------|-------|-------|--|
| NO. OF POS.     | A     | B     | C     |  |
| 4               | 3.00  | 5.05  | 7.50  |  |
| 5               | 4.00  | 6.05  | 8.50  |  |
| 6               | 5.00  | 7.05  | 9.50  |  |
| 7               | 6.00  | 8.05  | 10.50 |  |
| 8               | 7.00  | 9.05  | 11.50 |  |
| 9               | 8.00  | 10.05 | 12.50 |  |
| 10              | 9.00  | 11.05 | 13.50 |  |
| 11              | 10.00 | 12.05 | 14.50 |  |
| 12              | 11.00 | 13.05 | 15.50 |  |
| 13              | 12.00 | 14.05 | 16.50 |  |
| 14              | 13.00 | 15.05 | 17.50 |  |
| 15              | 14.00 | 16.05 | 18.50 |  |
| 16              | 15.00 | 17.05 | 19.50 |  |
| 17              | 16.00 | 18.05 | 20.50 |  |
| 18              | 17.00 | 19.05 | 21.50 |  |
| 19              | 18.00 | 20.05 | 22.50 |  |
| 20              | 19.00 | 21.05 | 23.50 |  |
| 21              | 20.00 | 22.05 | 24.50 |  |
| 22              | 21.00 | 23.05 | 25.50 |  |
| 23              | 22.00 | 24.05 | 26.50 |  |
| 24              | 23.00 | 25.05 | 27.50 |  |

| UNLESS OTHERWISE SPECIFIED TOLERANCES |             |         |      | ANGLE OF PROJECTION  |                        | Amphenol AORORA                              |                       |
|---------------------------------------|-------------|---------|------|----------------------|------------------------|--|-----------------------|
| X.                                    | ±0.30       | X. °    | ± 5' |                      |                        | Amphenol Aorora Technology (Huizhou) Co.,Ltd |                       |
| X.X                                   | ±0.25       | X.X °   | ± 4' |                      |                        |  |                       |
| X.XX                                  | ±0.20       | X.XX °  | ± 3' | DOC TYP Customer Drw |                        | TITLE:                                       |                       |
| X.XXX                                 | ±0.15       | X.XXX ° | ± 2' | DRAWN DATE           | May 2018-07-17         | FPC NON-ZIF P1.0 VERTICAL SMT TYPE           |                       |
| LINEAR DIMS                           | ANGLES DIMS |         |      | DESIGN DATE          | May 2018-07-17         | SIZE   | PART NUMBER:          |
| DWG NO.:                              | A-S0458     |         |      | CHECKED DATE         | Rain 2018-07-17        | A4   | F51H-1A**1-110**-B*00 |
| MATERIAL                              | SEE NOTES   |         |      | APPROVED DATE        | Hongkui.liu 2018-07-17 | SCALE  | 5:1                   |
| FINISHED                              | SEE NOTES   |         |      |                      |                        | UNIT   | mm                    |
|                                       |             |         |      |                      |                        | SHEET  | 1 OF 1                |

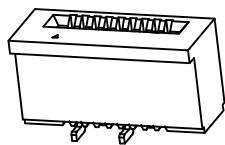

3d view ref.